

9.0 DEMOLITION PLANS



- 1 This drawing is to be read in conjunction with all relevant architects, engineers and specialists drawings and specifications.
- 2 Do not scale from this drawing in either paper or digital form. Use written dimensions only. To check drawing has been printed to the intended scale the above bar should be 100mm long
- 3 All demolition drawings are to be read in conjunction with proposed plans
- 4 Assume all edges of RC are to be disc-cut UNO Where edges of slab are to be demolished, floors are to be disc cut to face of nearest beam if applicable.
- 5 Care to be taken not to cut / adversely affect existing retained beams / columns while demolition is taking place. Contractor to undertake careful exploratory works and submit appropriate method statement to ensure retained structure is not damaged undertaking areas of demolition
- 6 Treat all cut concrete faces with Ronseal concrete repair system by Ronseal, or similar concrete repair system
- 7 Temporary bracing required prior to demolition of existing stability cores and until the new stability structure is in place. Contractor to submit full temporary works and sequencing proposal to the CA for review prior to commencing work
- 8 The foundations of the existing structure must not be undermined. Upon exposing the retained structures the contractor should identify if any proposed excavation levels are deeper than the existing founding levels and notify the engineer accordingly
- 9 All existing structure is to be identified before any demolition is to take place.
- 10 The contractor is responsible for the temporary stability of the existing structure and those adjacent to it. The contractor is to design and construct all necessary temporary support systems.
- 11 This drawing shows structure to be demolished. All non structural items are not shown for clarity. Refer to the Architect's drawings for non-structural demolition elements.

The existing structural information shown on these drawings is based on visual inspection of the building, limited opening up works and relevant archive information. All details of the existing construction are subject to confirmation by the Contractor during the works on site. No materials are to be ordered until the relevant details and conditions are confirmed by the Contractor on site. Should the contractor discover any discrepancies between the assumed existing structure and what is found on site they should notify the engineer immediately, and await further instruction

Demolition legend	
	Area of floor to be demolished
	Beam demolished / removed
	Column demolished / removed
	RC / Masonry wall demolished

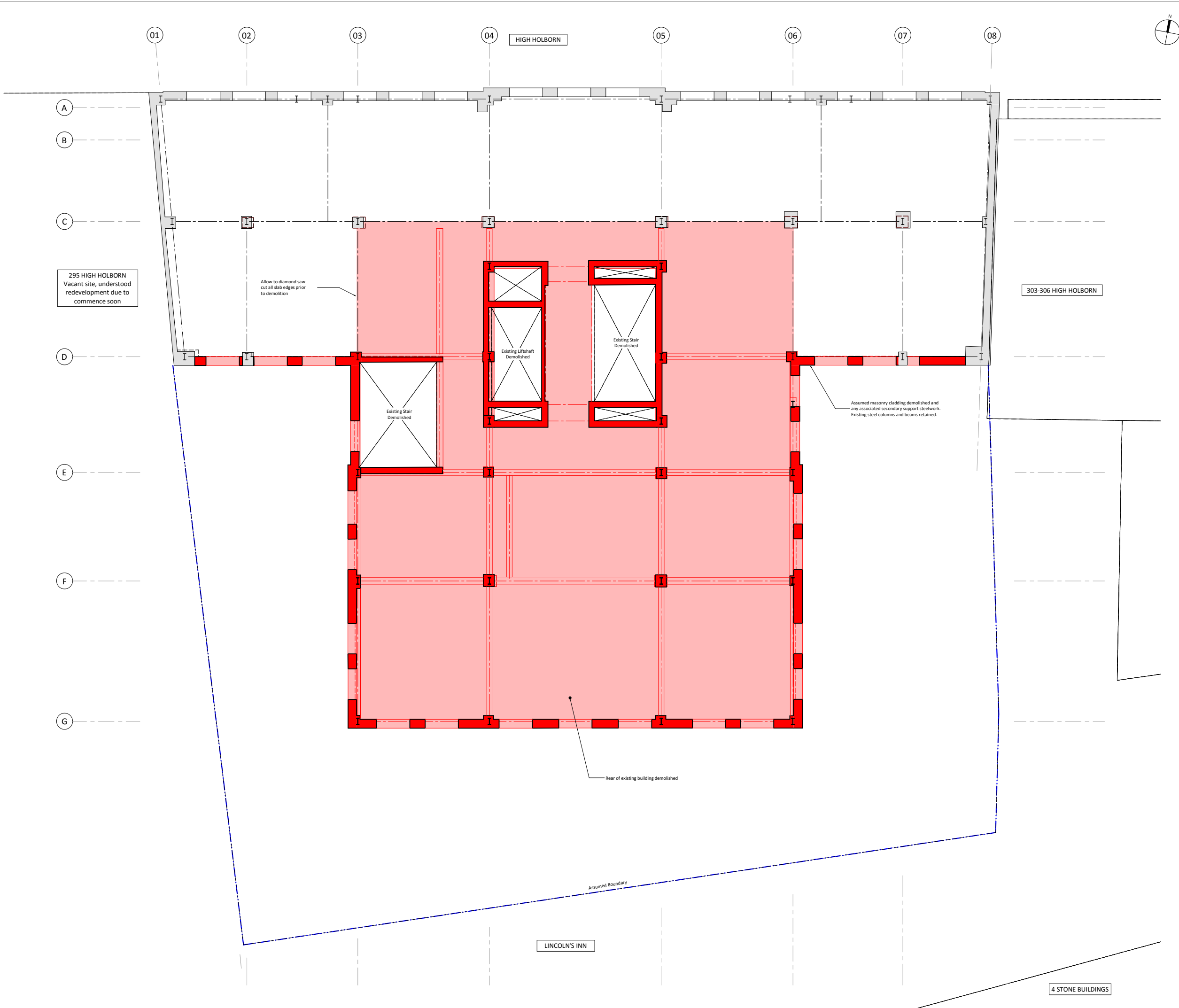

- 1 This drawing is to be read in conjunction with all relevant architects, engineers and specialists drawings and specifications.
- 2 Do not scale from this drawing in either paper or digital form. Use written dimensions only. To check drawing has been printed to the intended scale the above bar should be 100mm long
- 3 All demolition drawings are to be read in conjunction with proposed plans
- 4 Assume all edges of RC are to be disc-cut UNO Where edges of slab are to be demolished, floors are to be disc cut to face of nearest beam if applicable.
- 5 Care to be taken not to cut / adversely affect existing retained beams / columns while demolition is taking place. Contractor to undertake careful exploratory works and submit appropriate method statement to ensure retained structure is not damaged undertaking areas of demolition
- 6 Treat all cut concrete faces with Ronabond concrete repair system by Ronacrete, or similar concrete repair system
- 7 Temporary bracing required prior to demolition of existing stability cores and until the new stability structure is in place. Contractor to submit full temporary works and sequencing proposal to the CA for review prior to commencing work
- 8 The foundations of the existing structure must not be undermined. Upon exposing the retained structures the contractor should identify if any proposed excavation levels are deeper than the existing founding levels and notify the engineer accordingly
- 9 All existing structure is to be identified before any demolition is to take place.
- 10 The contractor is responsible for the temporary stability of the existing structure and those adjacent to it. The contractor is to design and construct all necessary temporary support systems.
- 11 This drawing shows structure to be demolished. All non structural items are not shown for clarity. Refer to the Architect's drawings for non-structural demolition elements.

The existing structural information shown on these drawings is based on visual inspection of the building, limited opening up works and relevant archive information. All details of the existing construction are subject to confirmation by the Contractor during the works on site. No materials are to be ordered until the relevant details and conditions are confirmed by the Contractor on site. Should the contractor discover any discrepancies between the assumed existing structure and what is found on site they should notify the engineer immediately, and await further instruction

Demolition legend	
<div></div>	Area of floor to be demolished
<div></div>	Beam demolished / removed
<div>I</div>	Column demolished / removed
<div></div>	RC / Masonry wall demolished

P1	16.12.16	MC	RB	Issued for Planning Preapp
Rev	Date	By	Eng	Amendments

HEYNE
TILLET
STEEL

STRUCTURAL
ENGINEERS
hts.uk.com

Job Name
296-302 Lincoln House
High Holborn, WC1

Drawing Title
3rd Floor Demolition Plan

Purpose of Issue **Preliminary** Scale at A0 1 : 50

Drawing No **1392 / D130** Rev **P1**



100mm @ A0 (Shown @ A2)



STRUCTURAL
ENGINEERS

hts.uk.com

Job Name
296-302 Lincoln House
High Holborn, WC1

Drawing Title
**Perspective views of
Demolition and
Post-demolition**

Purpose of Issue: **Preliminary** Scale at A0

Drg No **1392 / TW002** Rev **P1**

1392-HTS-TW002_P1

Rev	Date	By	Eng	Amendments
P1	16.12.16	MC	RB	Issued for Planning Preapp

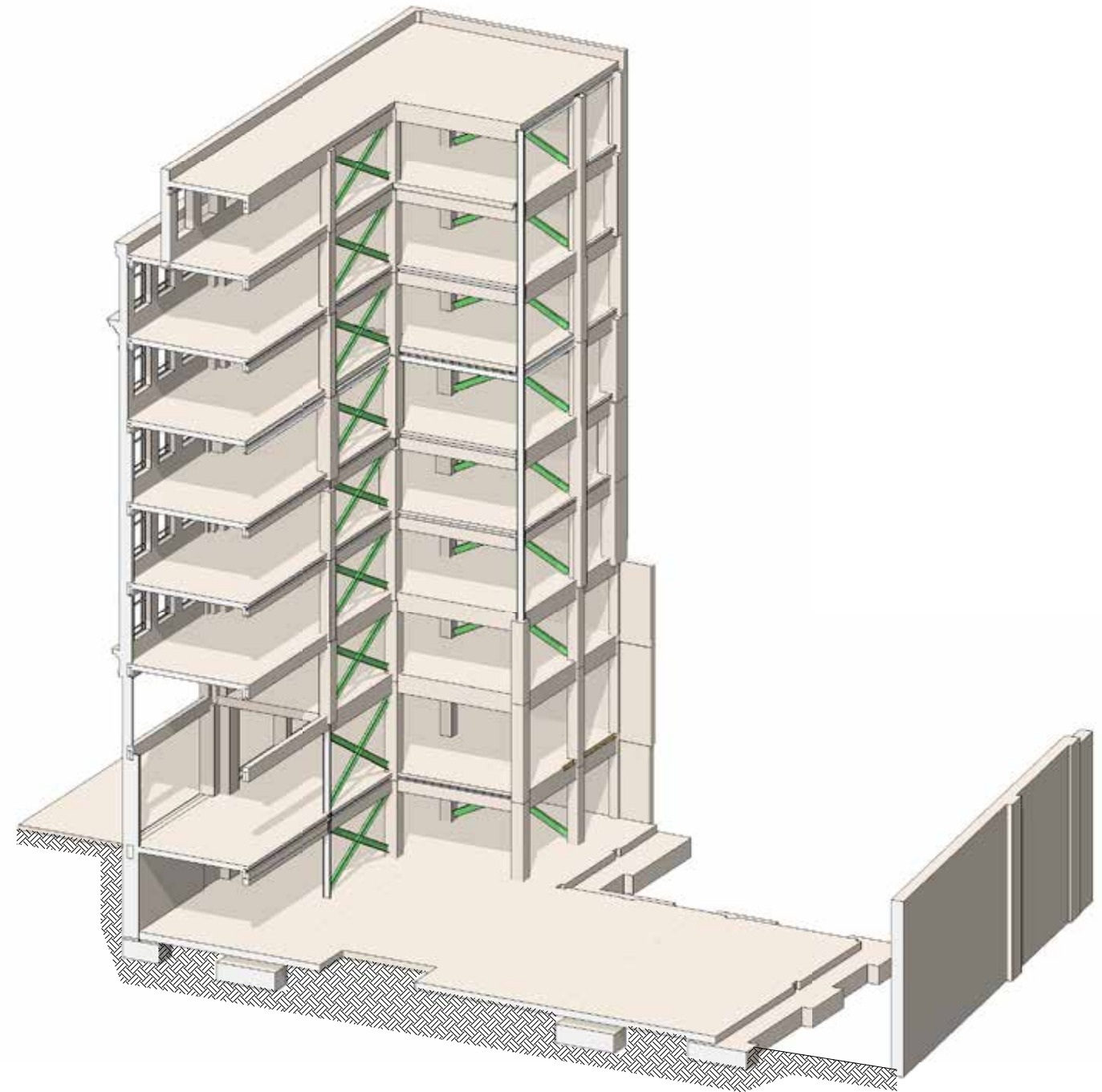
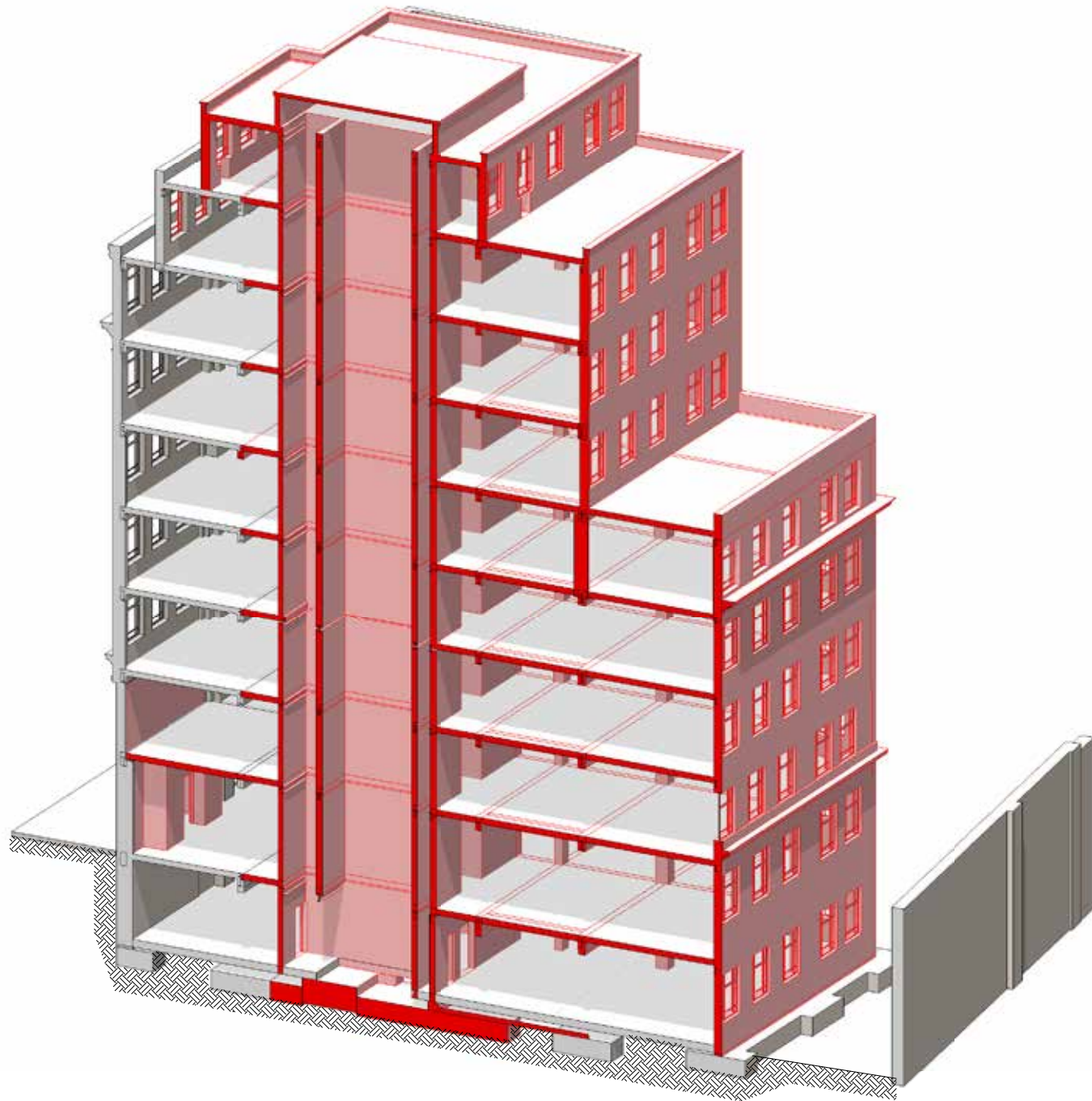

100mm @ A0 (Shown @ A2)



STRUCTURAL
ENGINEERS

hts.uk.com

Job Name
296-302 Lincoln House
High Holborn, WC1

Drawing Title
**Isometric views of
Demolition and
Post-demolition**

Purpose of Issue: **Preliminary** Scale at A0

Drg No **1392 / TW003** Rev **P1**

P1	16.12.16	MC	RB	Issued for Planning Preapp
Rev	Date	By	Eng	Amendments

1392-HTS-TW003_P1

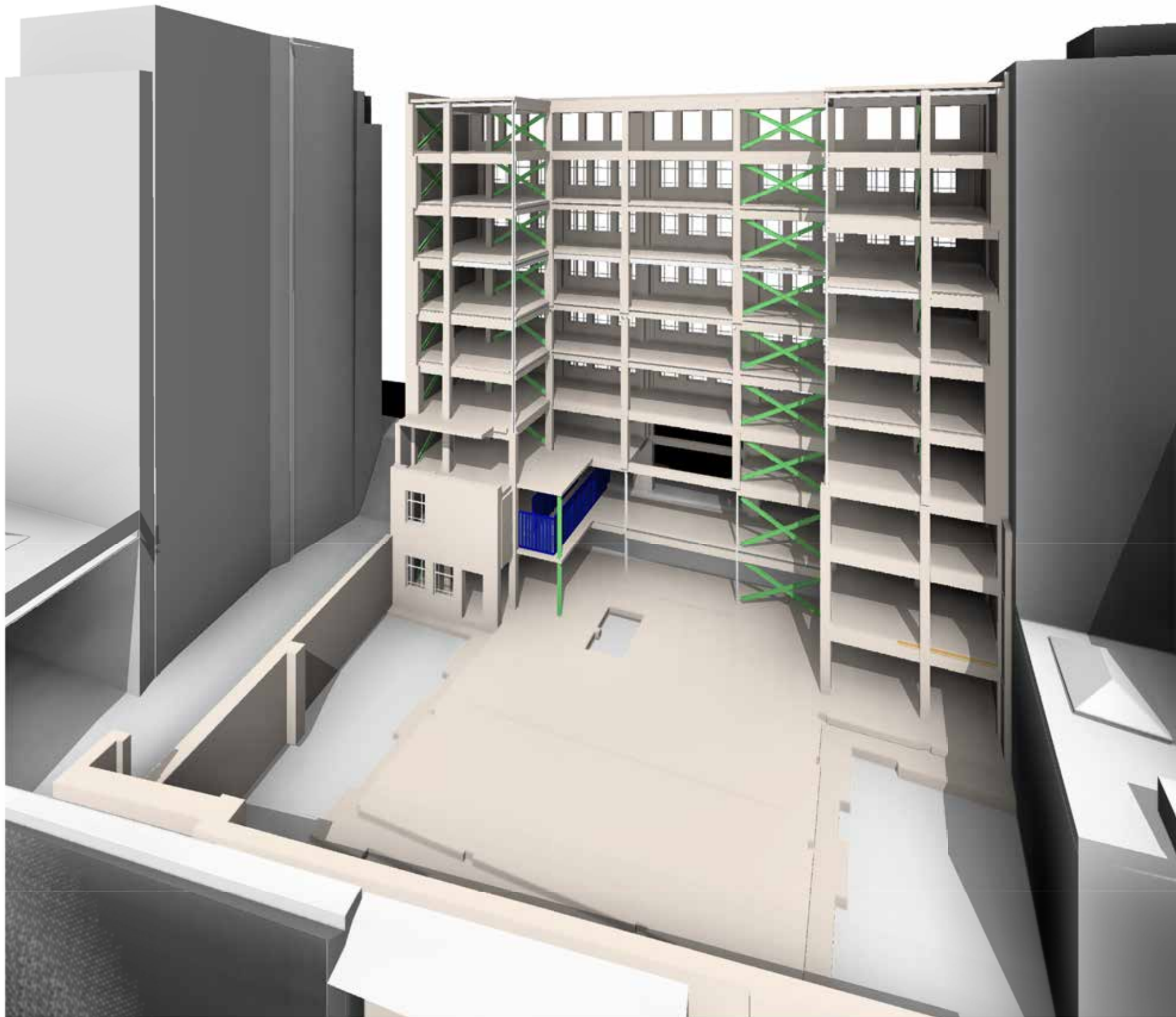

P1	16.12.16	MC	RB	Issued for Planning Preapp
Rev	Date	By	Eng	Amendments



STRUCTURAL
ENGINEERS

hts.uk.com

Job Name
296-302 Lincoln House
High Holborn, WC1

Drawing Title
Perspective view
Post-demolition

Purpose of Issue: Preliminary Scale at A0

Dwg No 1392 / TW004 Rev P1
1392-HTS-TW004_P1

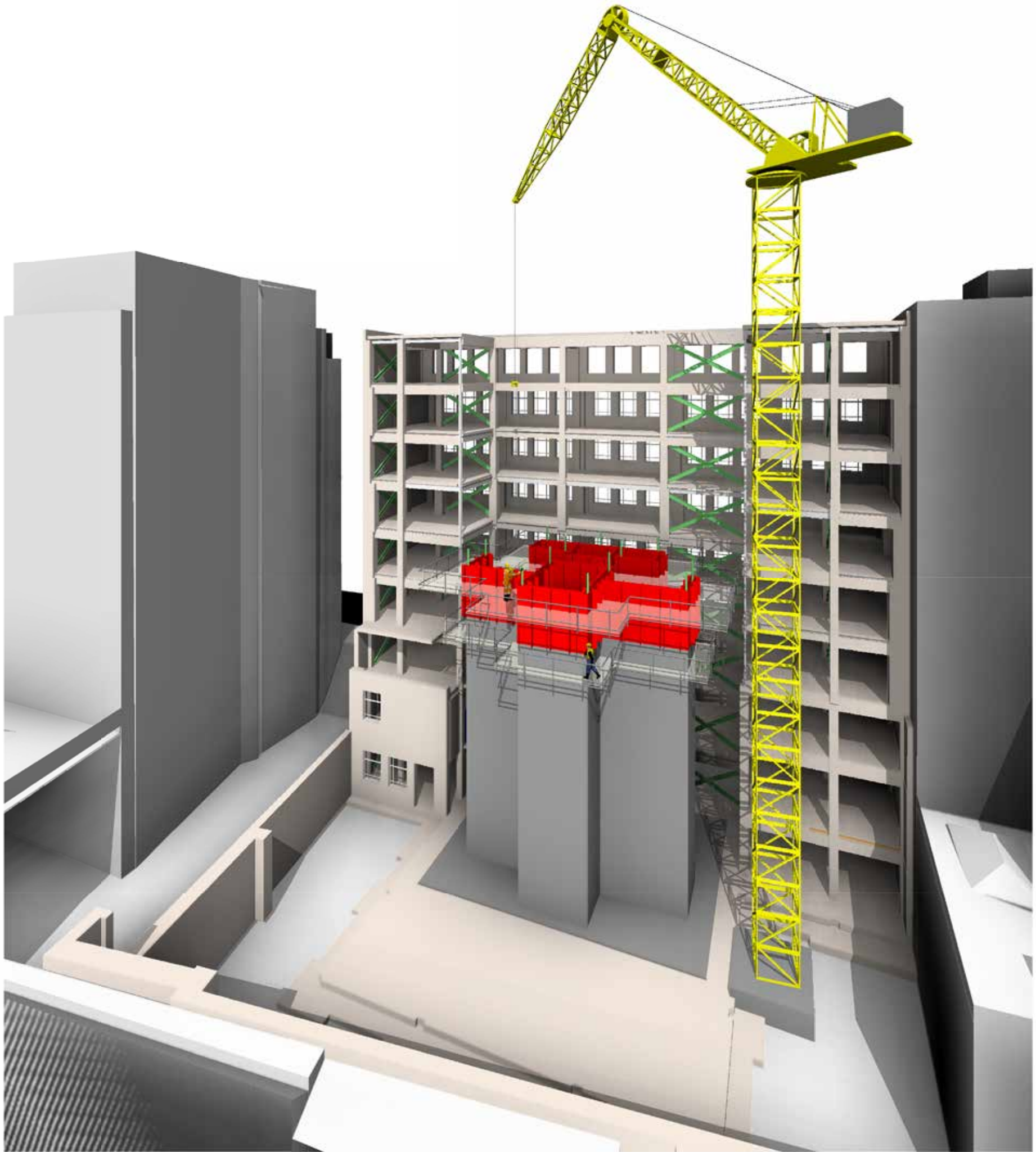

P1	16.12.16	MC	RB	Issued for Planning Preapp
Rev	Date	By	Eng	Amendments



STRUCTURAL
ENGINEERS
hts.uk.com

Job Name
296-302 Lincoln House
High Holborn, WC1

Drawing Title
Perspective View
Core Construction

Purpose of Issue: **Preliminary** Scale at A0
Drg No **1392 / TW005** Rev **P1**
1392-HTS-TW005_P1

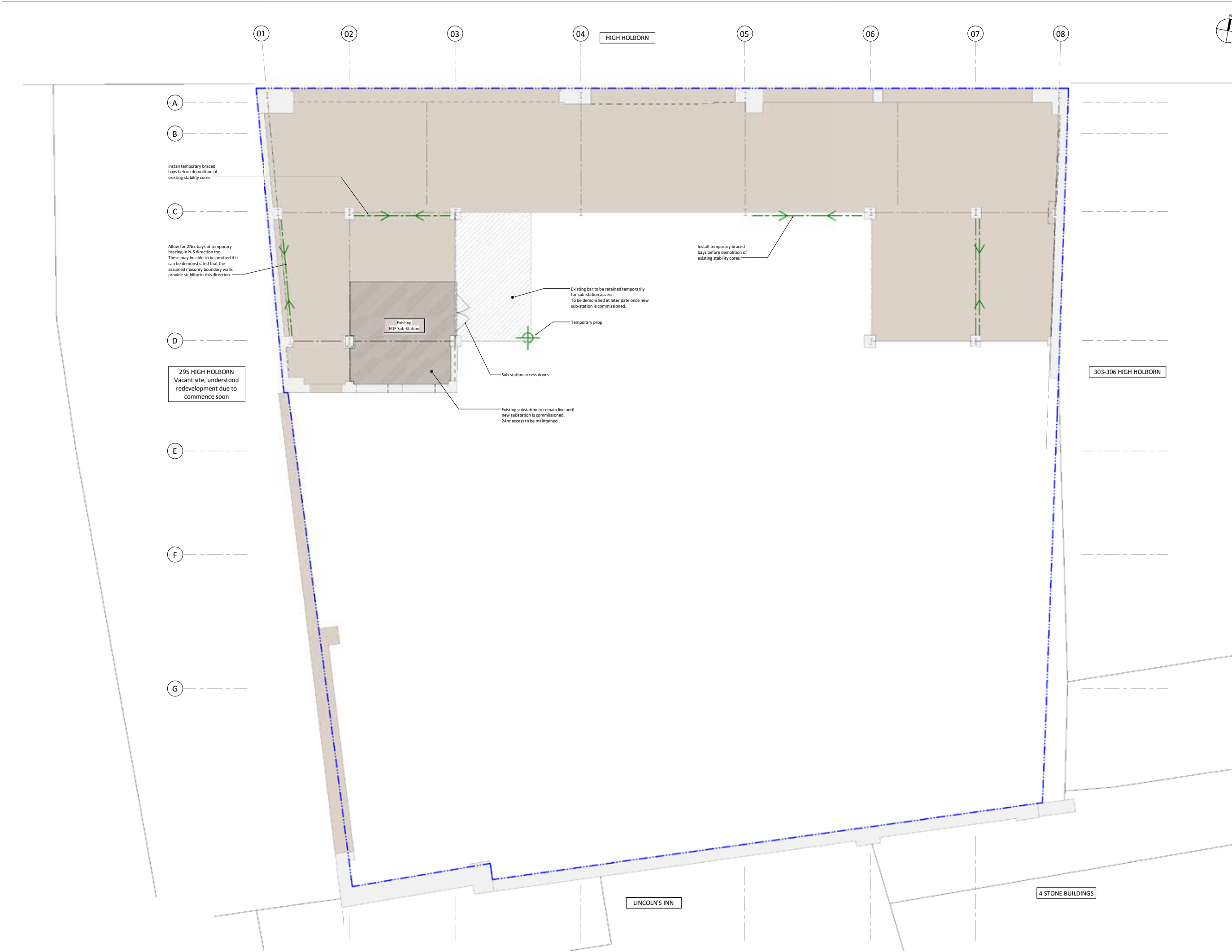

- 1 This drawing is to be read in conjunction with all relevant architects, engineers and specialists drawings and specifications.
- 2 Do not scale from this drawing in either paper or digital form. Use written dimensions only. To check drawing has been printed to the intended scale the above bar should be 100mm

Temporary Works Notes

- 1 These drawings are issued as a guide only to aid preliminary pricing.
- 2 The temporary works and demolition will need to be coordinated with the build of the new sub and super structures. Temporary works are to be designed to limit any clashes with the permanent works.
- 3 The contractor is responsible for the following:
 - Determination of all structures requiring temporary support as a result of the demolition.
 - Design of the temporary works and sequence.
 - Determination of all wind loads to BS6399 which the temporary works are to be designed for.
 - Determination of all vertical loads which the temporary works are to be designed for.
- 4 The temporary works design and method of construction will be subject to the following approvals:
 - Approval by the client team - allow 4 weeks
 - Approval by the adjoining owners - allow 6 weeks
 - Approval by the Council - Contractor to liaise with Council and allow sufficient time for approvals.
- 5 The temporary works are to be designed in accordance with the following:
 - BS EN 12811-1 & BS5975 temporary works.
 - BS EN 1996-1-1 masonry.
 - BS EN 1993-1-1 steelwork.
 - BS EN 1992-1-1 reinforced concrete.
 - BS EN 1995-1-1 timber.
 - BS EN 1991-1-1 loading.
 - Ciria C579 retention of facades.
- 6 The temporary works are to limit movement of the existing structure to the following:
 - slabs/500
 - height/800
 - maximum 10mm over height.

Temporary Works Legend

	Bay to have full height lateral diagonal bracing.
	Slab / beam to be propped for vertical load or indicative temporary works column .
	Lateral restraints to column or wall required

P1	16.12.16	MC	RB	Issued for Planning Preapp
Rev	Date	By	Eng	Amendments

HEYNE
TILLET
STEEL

STRUCTURAL
ENGINEERS

hts.uk.com

Job Name
296-302 Lincoln House
High Holborn, WC1

Drawing Title
Ground Floor Demolition Plan

Purpose of Issue **Preliminary** Scale at A0 **1 : 50**

Drawing No **1392 / TW100** Rev **P1**

NOTE: Location of cross bracing to be agreed with architect

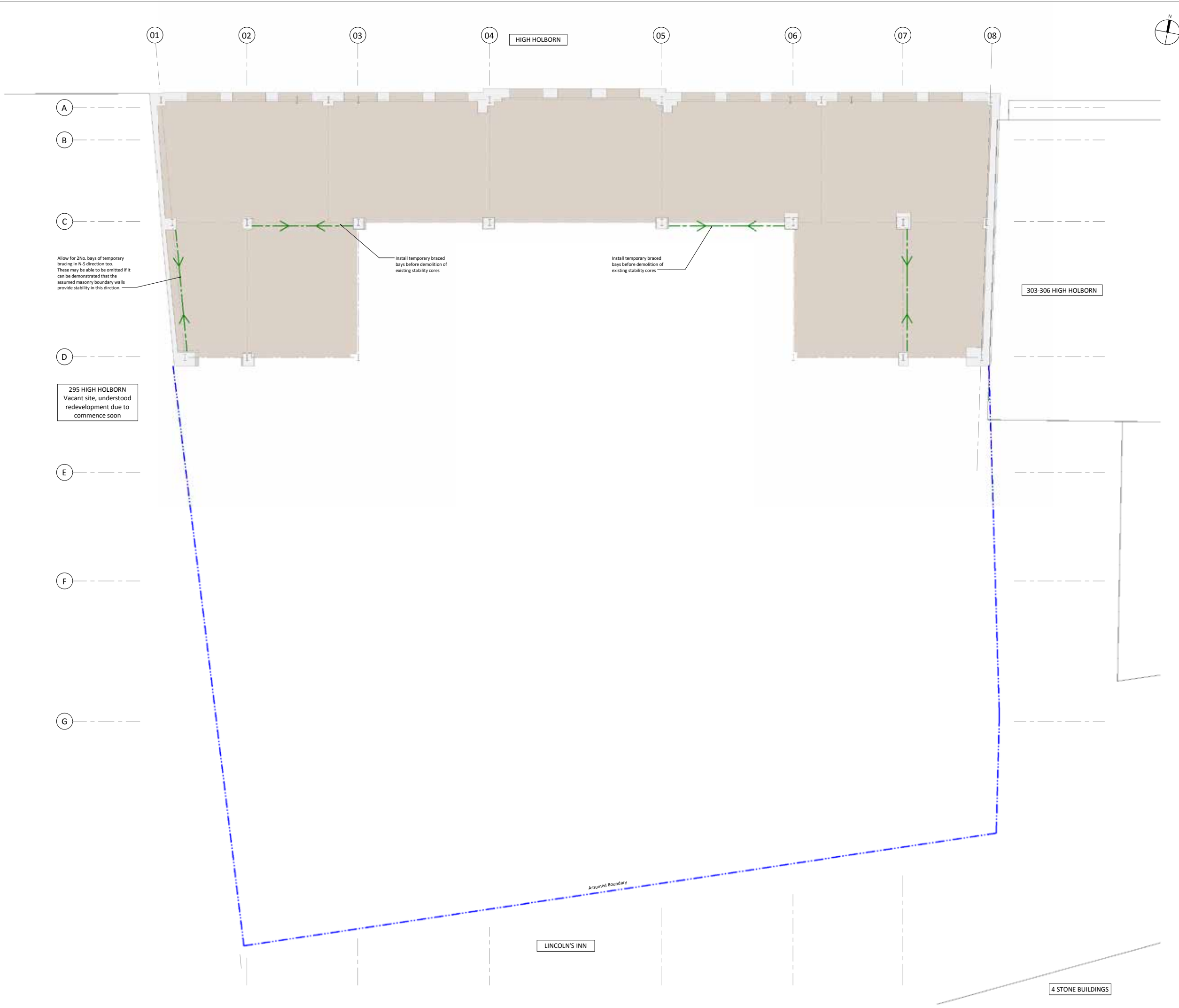

Allow for 2No. bays of temporary bracing in N-S direction too. These may be able to be omitted if it can be demonstrated that the assumed masonry boundary walls provide stability in this direction.

Install temporary braced bays before demolition of existing stability cores

Install temporary braced bays before demolition of existing stability cores

295 HIGH HOLBORN
Vacant site, understood redevelopment due to commence soon

303-306 HIGH HOLBORN

LINCOLN'S INN

4 STONE BUILDINGS



- 1 This drawing is to be read in conjunction with all relevant architects, engineers and specialists drawings and specifications.
- 2 Do not scale from this drawing in either paper or digital form. Use written dimensions only. To check drawing has been printed to the intended scale the above bar should be 100mm

Temporary Works Notes

- 1 These drawings are issued as a guide only to aid preliminary pricing.
- 2 The temporary works and demolition will need to be coordinated with the build of the new sub and super structures. Temporary works are to be designed to limit any clashes with the permanent works.
- 3 The contractor is responsible for the following:
 - Determination of all structures requiring temporary support as a result of the demolition.
 - Design of the temporary works and sequence.
 - Determination of all wind loads to BS6399 which the temporary works are to be designed for.
 - Determination of all vertical loads which the temporary works are to be designed for.
- 4 The temporary works design and method of construction will be subject to the following approvals:
 - Approval by the client team - allow 4 weeks
 - Approval by the adjoining owners - allow 6 weeks
 - Approval by the Council - Contractor to liaise with Council and allow sufficient time for approvals.
- 5 The temporary works are to be designed in accordance with the following:
 - BS EN 12811-1 & BS5975 temporary works.
 - BS EN 1996-1-1 masonry.
 - BS EN 1993-1-1 steelwork.
 - BS EN 1992-1-1 reinforced concrete.
 - BS EN 1995-1-1 timber.
 - BS EN 1991-1-1 loading.
 - Ciria C579 retention of facades.
- 6 The temporary works are to limit movement of the existing structure to the following:
 - Slabs - span/500
 - Columns - height/800
 - party walls - maximum10mm over height.

Temporary Works Legend

	Bay to have full height lateral diagonal bracing.
	Slab / beam to be propped for vertical load or indicative temporary works column .
	Lateral restraints to column or wall required

P1	16.12.16	MC	RB	Issued for Planning Preapp
Rev	Date	By	Eng	Amendments

HEYNE
TILLET
STEEL

STRUCTURAL
ENGINEERS

hts.uk.com

Job Name
296-302 Lincoln House
High Holborn, WC1

Drawing Title
3rd Floor Demolition Plan

Purpose of Issue Preliminary Scale at A0 1 : 50

Drawing No 1392 / TW130 Rev

Lincoln House, High Holborn

10.0 EXISTING PLANS

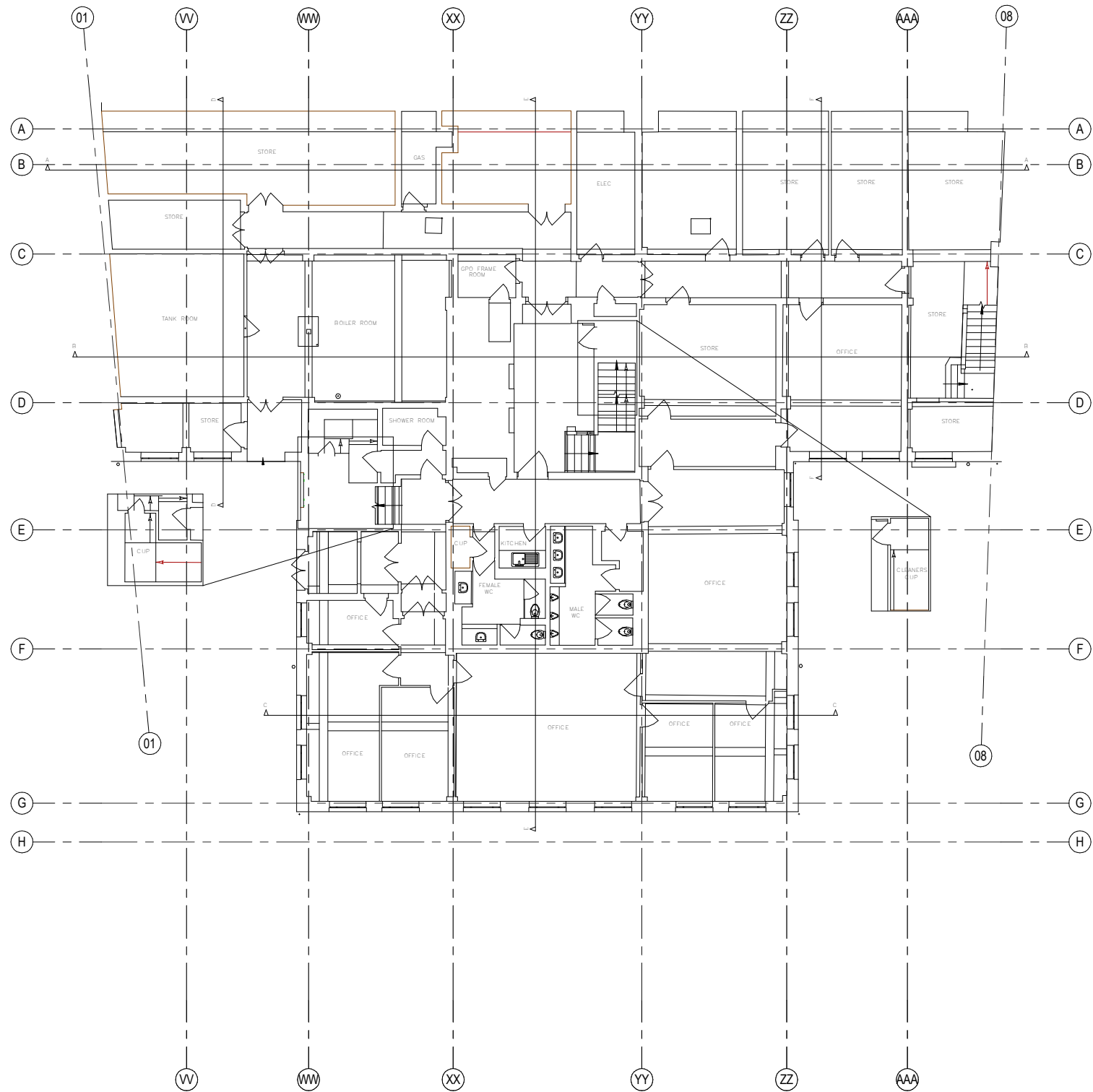

PLANNING

Keyplan

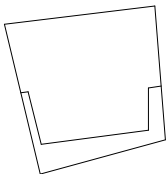

North

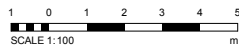
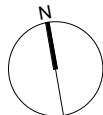

No.	Revision	Date	Initial	Chk'd
2	PLANNING ISSUE	28.02.18	BH	BH
1	PRE-APP 2 Issue	17.02.17	BH	BH

C:\Revit2016\10323-EPR-00-XX-MB-A-Central_Barry.rvt

- Notes:
1. Do not scale.
 2. Contractor to Check all dimensions and report omissions and errors to the Architect.
 3. EPR Architects accepts no liability for use of this drawing by parties other than the party for whom it was prepared or for purposes other than those for which it was prepared.
 4. This drawing is issued in dwg/dgn format as an uncontrolled version to enable the recipient to prepare their own documents/drawings/models for which they are solely responsible. This drawing is based on project information current at the time of issue. EPR Architects Limited accepts no liability for any alterations or additions to or discrepancies arising out of any change to such project information that occurs to the information after it is issued by EPR Architects Limited.
 5. This drawing does not contain shared coordinates and is not issued for coordination purposes.

EPR
architects

30 Millbank
London SW1P 4DU
+44 (0) 20 7932 7600
www.epr.co.uk

Lincoln House
296-302 High Holborn
WC1V 7JH London

Existing Basement Plan

Project No.	Originator	Zone	Level	Type	Role	Number	Rev
10323-EPR-00	B1	DR	A	0199		2	

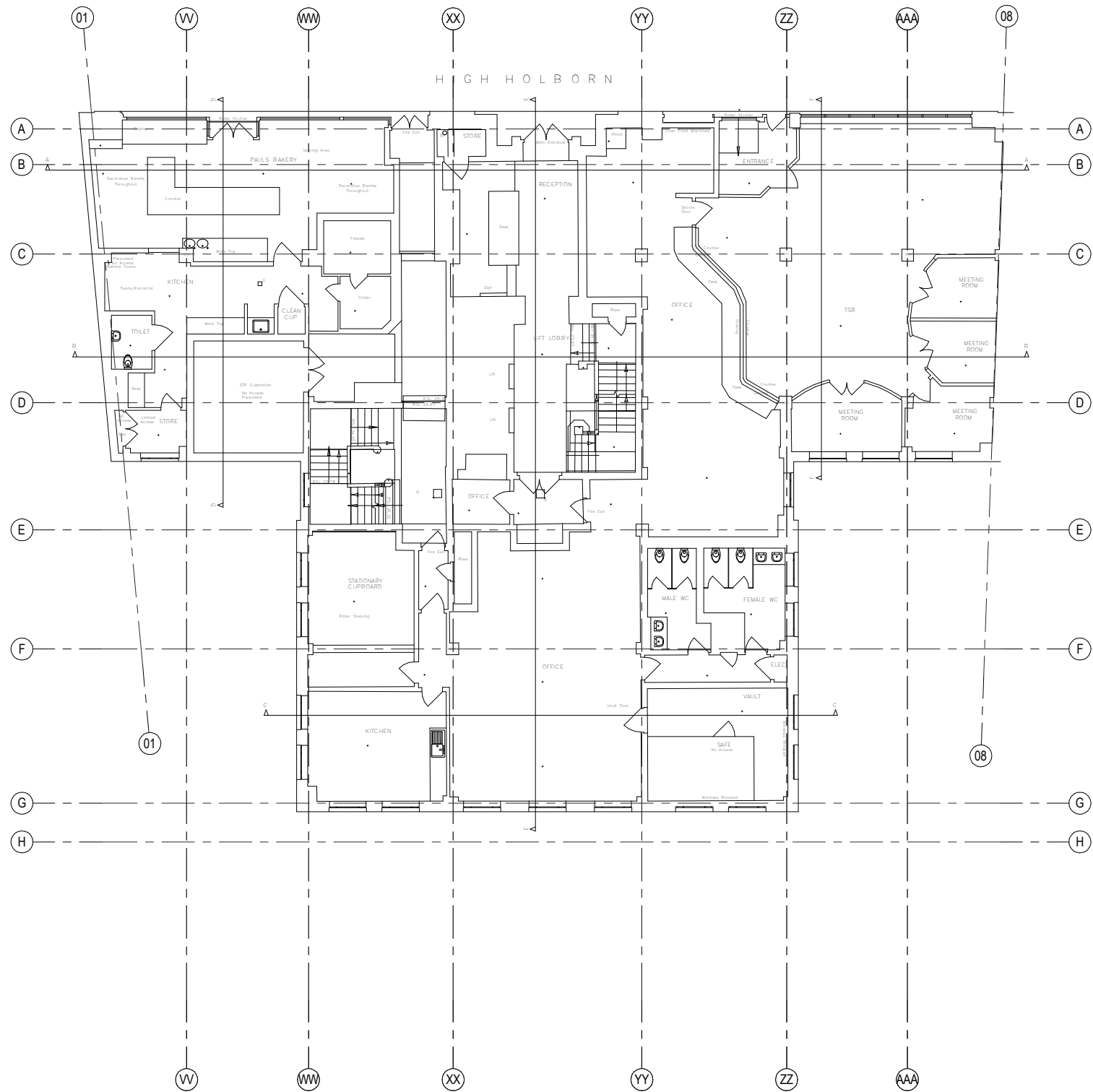

PLANNING

Keyplan

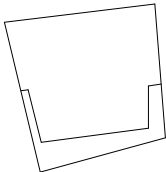

North

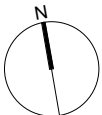

2	PLANNING ISSUE	28.02.18	BH	BH
1	PRE-APP 2 Issue	17.02.17	BH	BH
No.	Revision	Date	Initial	Chk'd
19/03/2018	14:30:28			

- Notes:
1. Do not scale.
 2. Contractor to Check all dimensions and report omissions and errors to the Architect.
 3. EPR Architects accepts no liability for use of this drawing by parties other than the party for whom it was prepared or for purposes other than those for which it was prepared.
 4. This drawing is issued in dwg/dgn format as an uncontrolled version to enable the recipient to prepare their own documents/drawings/models for which they are solely responsible. This drawing is based on project information current at the time of issue. EPR Architects Limited accepts no liability for any alterations or additions to or discrepancies arising out of any change to such project information that occurs to the information after it is issued by EPR Architects Limited.
 5. This drawing does not contain shared coordinates and is not issued for coordination purposes.

EPR
architects

30 Millbank
London SW1P 4DU
+44 (0) 20 7932 7600
www.epr.co.uk

Lincoln House
296-302 High Holborn
WC1V 7JH London

Existing Ground Floor Plan

For Planning 1 : 100 @ A1 11/21/16

Project No	Originator	Zone	Level	Type	Role	Number	Rev
10323-EPR-00	00	DR	A	0200			2

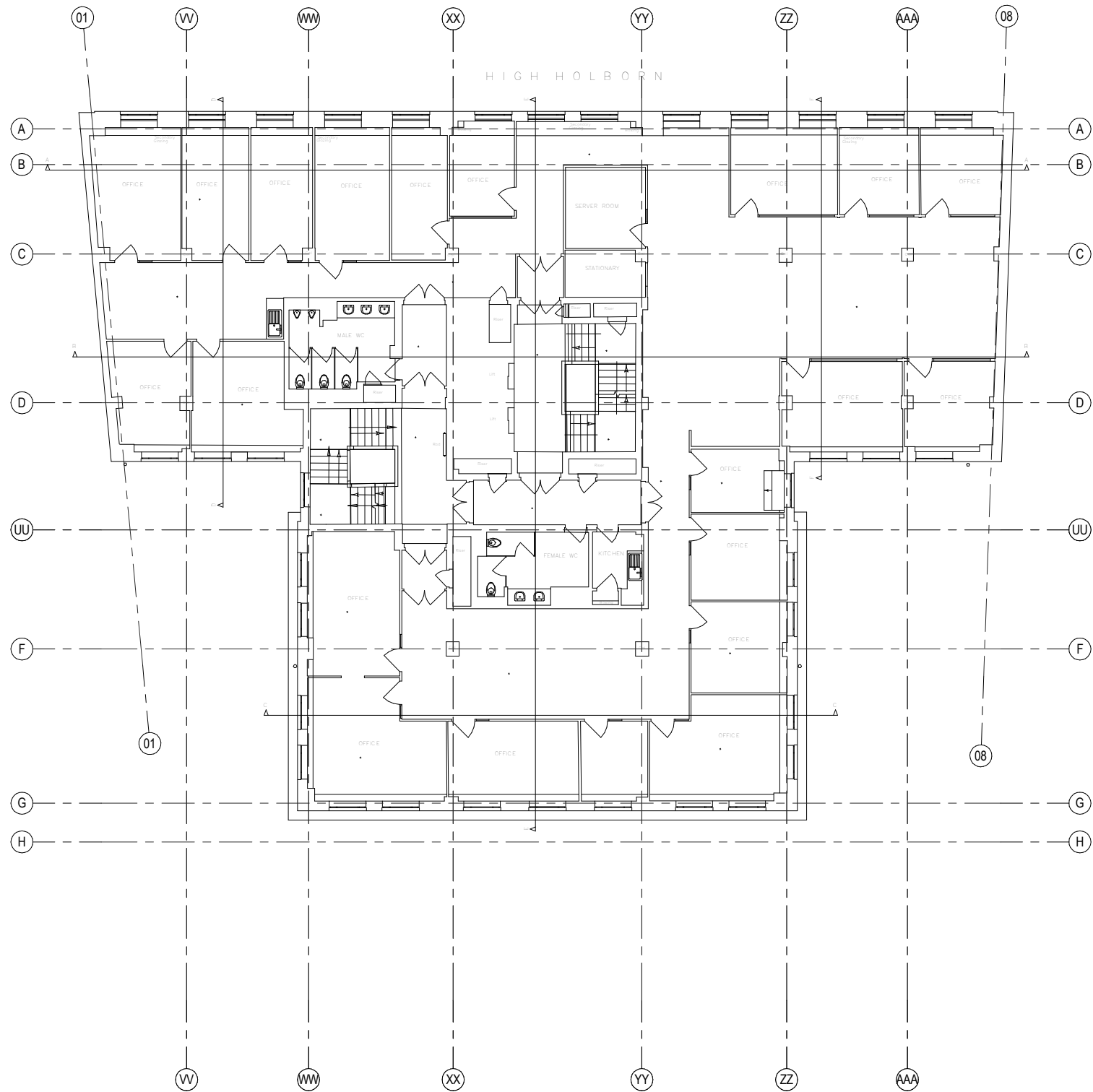

PLANNING

Keyplan

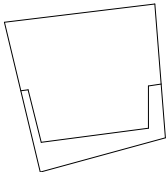

North

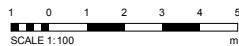
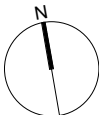

No.	Revision	Date	Initial	Chk'd
2	PLANNING ISSUE	28.02.18	BH	BH
1	PRE-APP 2 Issue	17.02.17	BH	BH

C:\Revit\2016\10323-EPR-00-XX-MB-A-Central_Barry.rvt

- Notes:
1. Do not scale.
 2. Contractor to Check all dimensions and report omissions and errors to the Architect.
 3. EPR Architects accepts no liability for use of this drawing by parties other than the party for whom it was prepared or for purposes other than those for which it was prepared.
 4. This drawing is issued in dwg/dgn format as an uncontrolled version to enable the recipient to prepare their own documents/drawings/models for which they are solely responsible. This drawing is based on project information current at the time of issue. EPR Architects Limited accepts no liability for any alterations or additions to or discrepancies arising out of any change to such project information that occurs to the information after it is issued by EPR Architects Limited.
 5. This drawing does not contain shared coordinates and is not issued for coordination purposes.

EPR
architects

30 Millbank
London SW1P 4DU
+44 (0) 20 7932 7600
www.epr.co.uk

Lincoln House
296-302 High Holborn
WC1V 7JH London

Existing First Floor Plan

Project No.	Originator	Zone	Level	Type	Role	Number	Rev
10323-EPR-00-01-DR-A-0201							2

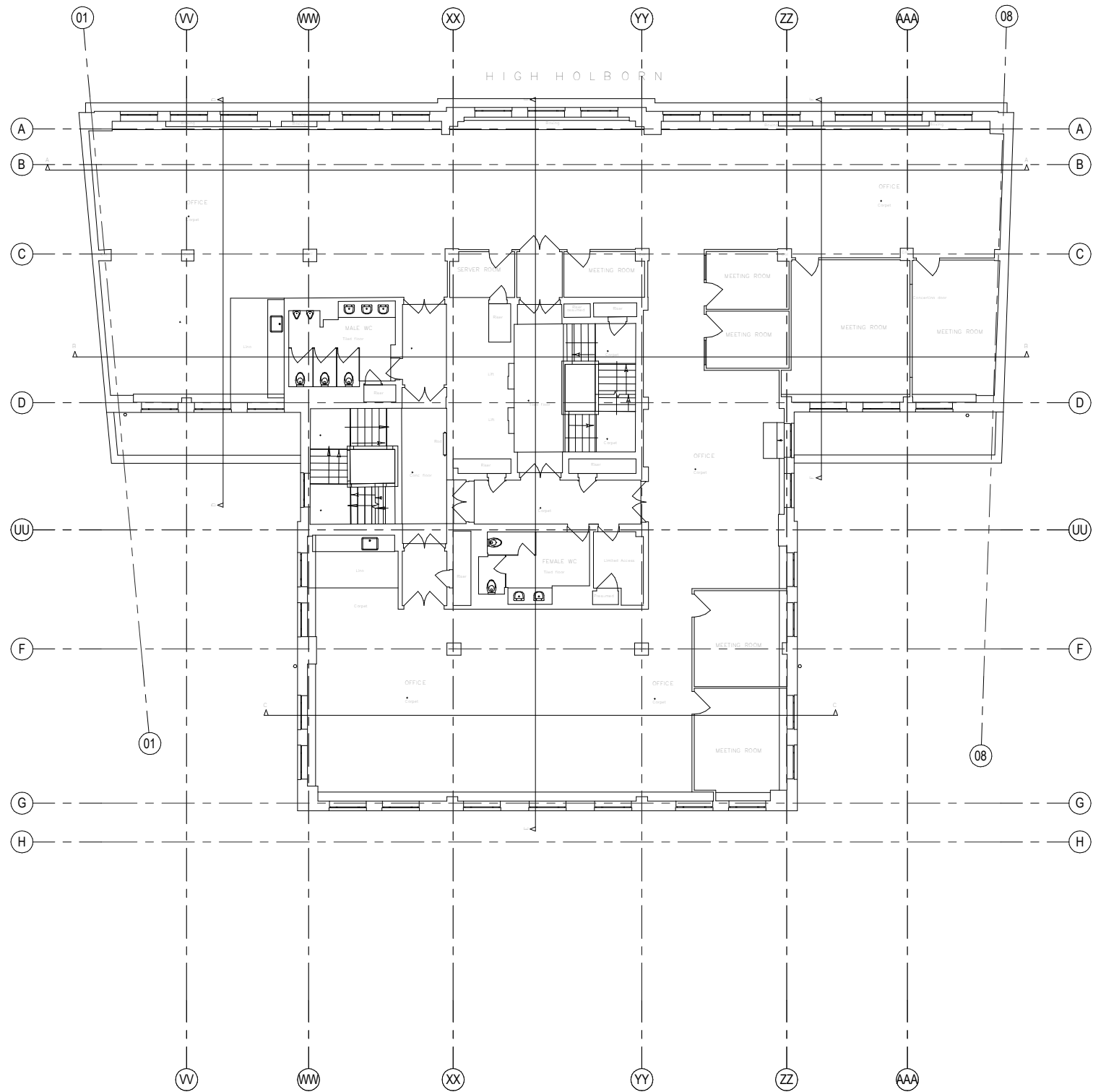

PLANNING

Keyplan

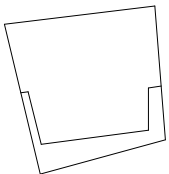

North

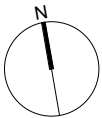

No.	Revision	Date	Initial	Chk'd
2	PLANNING ISSUE	28.02.18	BH	BH
1	PRE-APP 2 Issue	17.02.17	BH	BH

C:\Revit\2016\10323-EPR-00-XX-MB-A-Central_Barry.rvt

- Notes:
1. Do not scale.
 2. Contractor to Check all dimensions and report omissions and errors to the Architect.
 3. EPR Architects accepts no liability for use of this drawing by parties other than the party for whom it was prepared or for purposes other than those for which it was prepared.
 4. This drawing is issued in dwg/dgn format as an uncontrolled version to enable the recipient to prepare their own documents/drawings/models for which they are solely responsible. This drawing is based on project information current at the time of issue. EPR Architects Limited accepts no liability for any alterations or additions to or discrepancies arising out of any change to such project information that occurs to the information after it is issued by EPR Architects Limited.
 5. This drawing does not contain shared coordinates and is not issued for coordination purposes.

EPR
architects

30 Millbank
London SW1P 4DU
+44 (0) 20 7932 7600
www.epr.co.uk

Lincoln House
296-302 High Holborn
WC1V 7JH London

Existing Second Floor Plan

For Planning		1 : 100 @ A1		11/21/16			
Project No.	Originator	Zone	Level	Type	Role	Number	Rev
10323-EPR-00-02-DR-A-0202							2

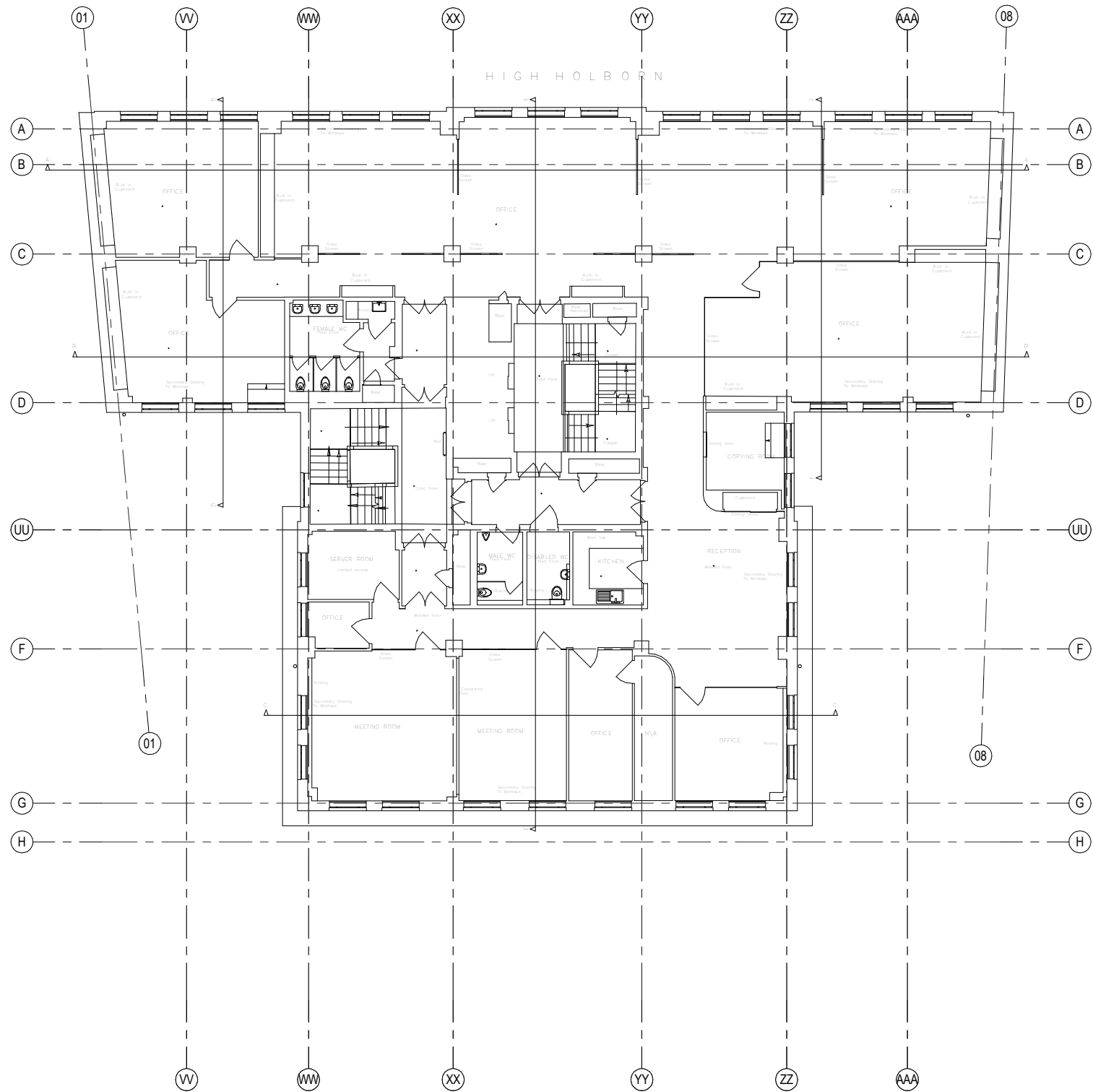

PLANNING

Keyplan

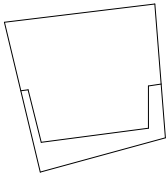

North

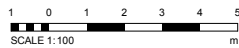
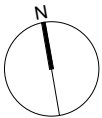

No.	Revision	Date	Initial	Chk'd
2	PLANNING ISSUE	28.02.18	BH	BH
1	PRE-APP 2 Issue	17.02.17	BH	BH

- Notes:
1. Do not scale.
 2. Contractor to Check all dimensions and report omissions and errors to the Architect.
 3. EPR Architects accepts no liability for use of this drawing by parties other than the party for whom it was prepared or for purposes other than those for which it was prepared.
 4. This drawing is issued in dwg/dgn format as an uncontrolled version to enable the recipient to prepare their own documents/drawings/models for which they are solely responsible. This drawing is based on project information current at the time of issue. EPR Architects Limited accepts no liability for any alterations or additions to or discrepancies arising out of any change to such project information that occurs to the information after it is issued by EPR Architects Limited.
 5. This drawing does not contain shared coordinates and is not issued for coordination purposes.

EPR
architects

30 Millbank
London SW1P 4DU
+44 (0) 20 7932 7600
www.epr.co.uk

Lincoln House
296-302 High Holborn
WC1V 7JH London

Existing Fourth Floor Plan

For Planning 1 : 100 @ A1 11/21/16

Project No	Originator	Zone	Level	Type	Role	Number	Rev
10323-EPR-00-04-DR-A-0204							2

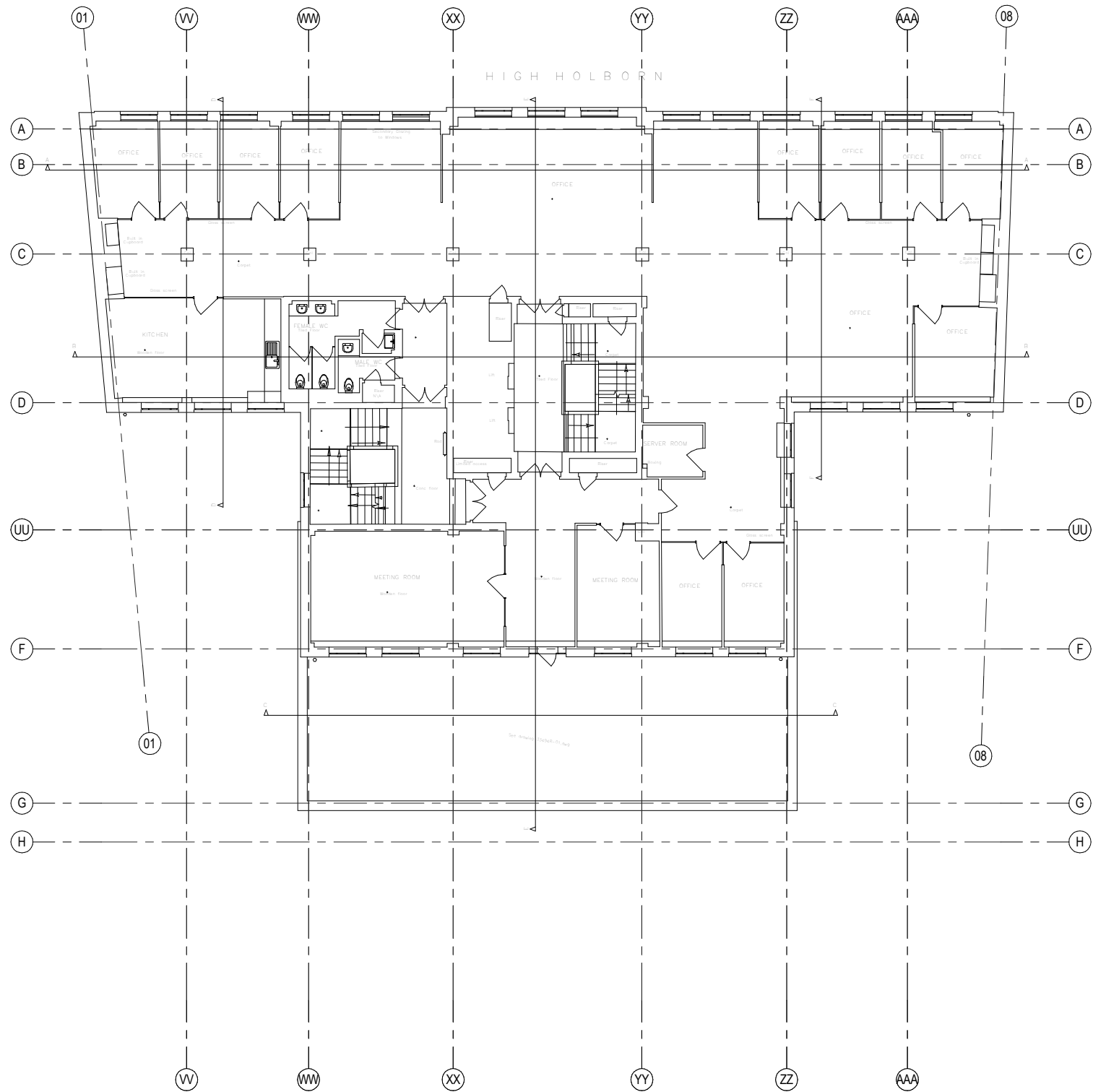

PLANNING

Keyplan

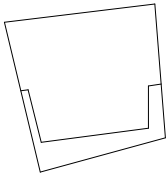

North

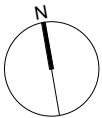

No.	Revision	Date	Initial	Chk'd
2	PLANNING ISSUE	28.02.18	BH	BH
1	PRE-APP 2 Issue	17.02.17	BH	BH

C:\Revit\2016\10323-EPR-00-XX-MB-A-Central_Barry.rvt

- Notes:
1. Do not scale.
 2. Contractor to Check all dimensions and report omissions and errors to the Architect.
 3. EPR Architects accepts no liability for use of this drawing by parties other than the party for whom it was prepared or for purposes other than those for which it was prepared.
 4. This drawing is issued in dwg/dgn format as an uncontrolled version to enable the recipient to prepare their own documents/drawings/models for which they are solely responsible. This drawing is based on project information current at the time of issue. EPR Architects Limited accepts no liability for any alterations or additions to or discrepancies arising out of any change to such project information that occurs to the information after it is issued by EPR Architects Limited.
 5. This drawing does not contain shared coordinates and is not issued for coordination purposes.

EPR
architects

30 Millbank
London SW1P 4DU
+44 (0) 20 7932 7600
www.epr.co.uk

Lincoln House
296-302 High Holborn
WC1V 7JH London

Existing Fifth Floor Plan

For Planning 1 : 100 @ A1 11/21/16

Project No.	Originator	Zone	Level	Type	Role	Number	Rev
10323-EPR-00	05	DR	A	0205		2	

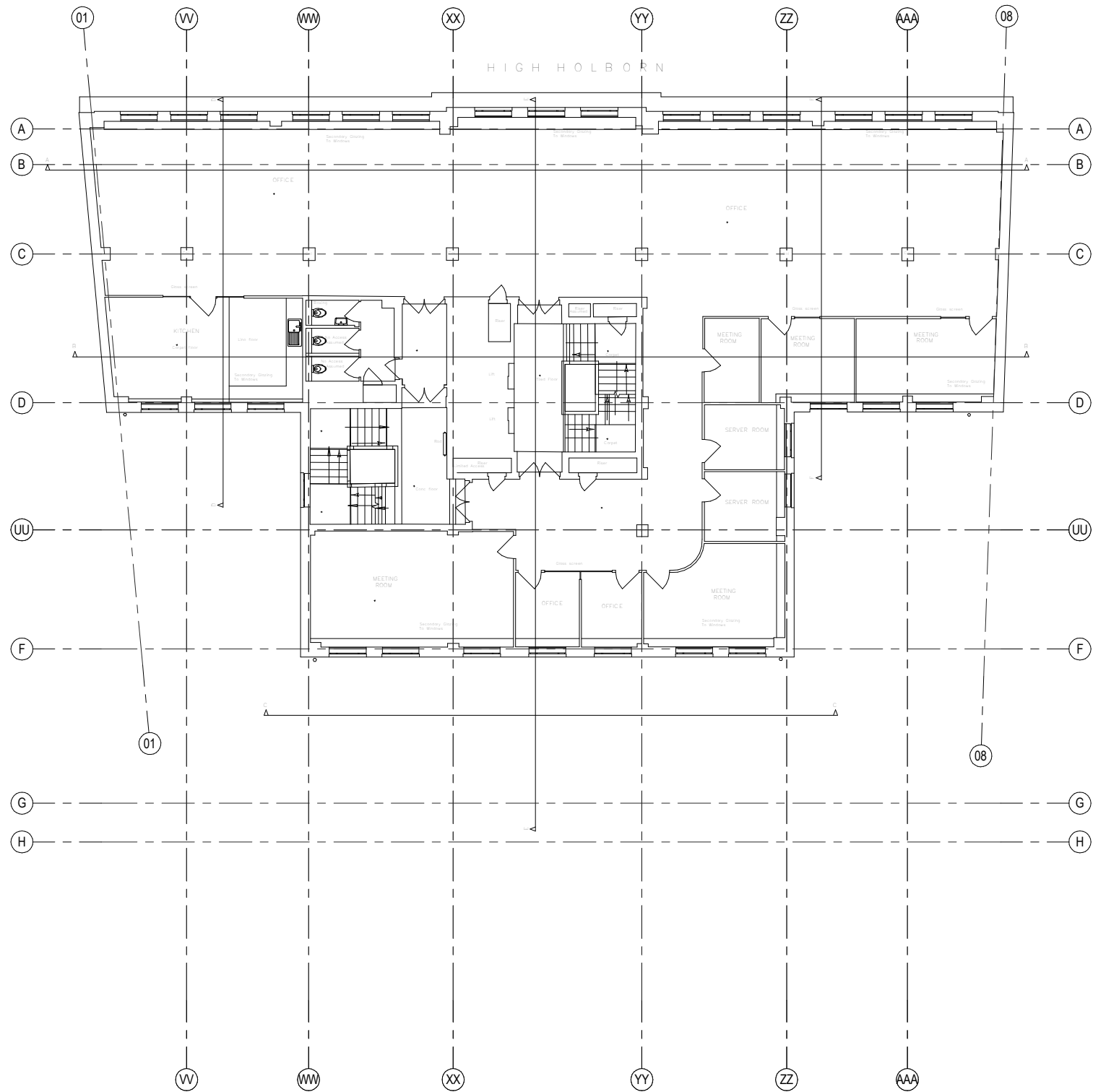

PLANNING

Keyplan

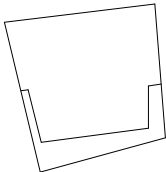

North

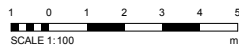
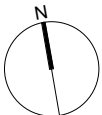

No.	Revision	Date	Initial	Chk'd
2	PLANNING ISSUE	28.02.18	BH	BH
1	PRE-APP 2 Issue	17.02.17	BH	BH

C:\Revit\2016\10323-EPR-00-XX-MB-A-Central_Barry.rvt

- Notes:
1. Do not scale.
 2. Contractor to Check all dimensions and report omissions and errors to the Architect.
 3. EPR Architects accepts no liability for use of this drawing by parties other than the party for whom it was prepared or for purposes other than those for which it was prepared.
 4. This drawing is issued in dwg/dgn format as an uncontrolled version to enable the recipient to prepare their own documents/drawings/models for which they are solely responsible. This drawing is based on project information current at the time of issue. EPR Architects Limited accepts no liability for any alterations or additions to or discrepancies arising out of any change to such project information that occurs to the information after it is issued by EPR Architects Limited.
 5. This drawing does not contain shared coordinates and is not issued for coordination purposes.

EPR
architects

30 Millbank
London SW1P 4DU
+44 (0) 20 7932 7600
www.epr.co.uk

Lincoln House
296-302 High Holborn
WC1V-7JH London

Existing Sixth Floor Plan

For Planning 1 : 100 @ A1 11/21/16

Project No	Originator	Zone	Level	Type	Role	Number	Rev
10323-EPR-00-06-DR-A-0206							2

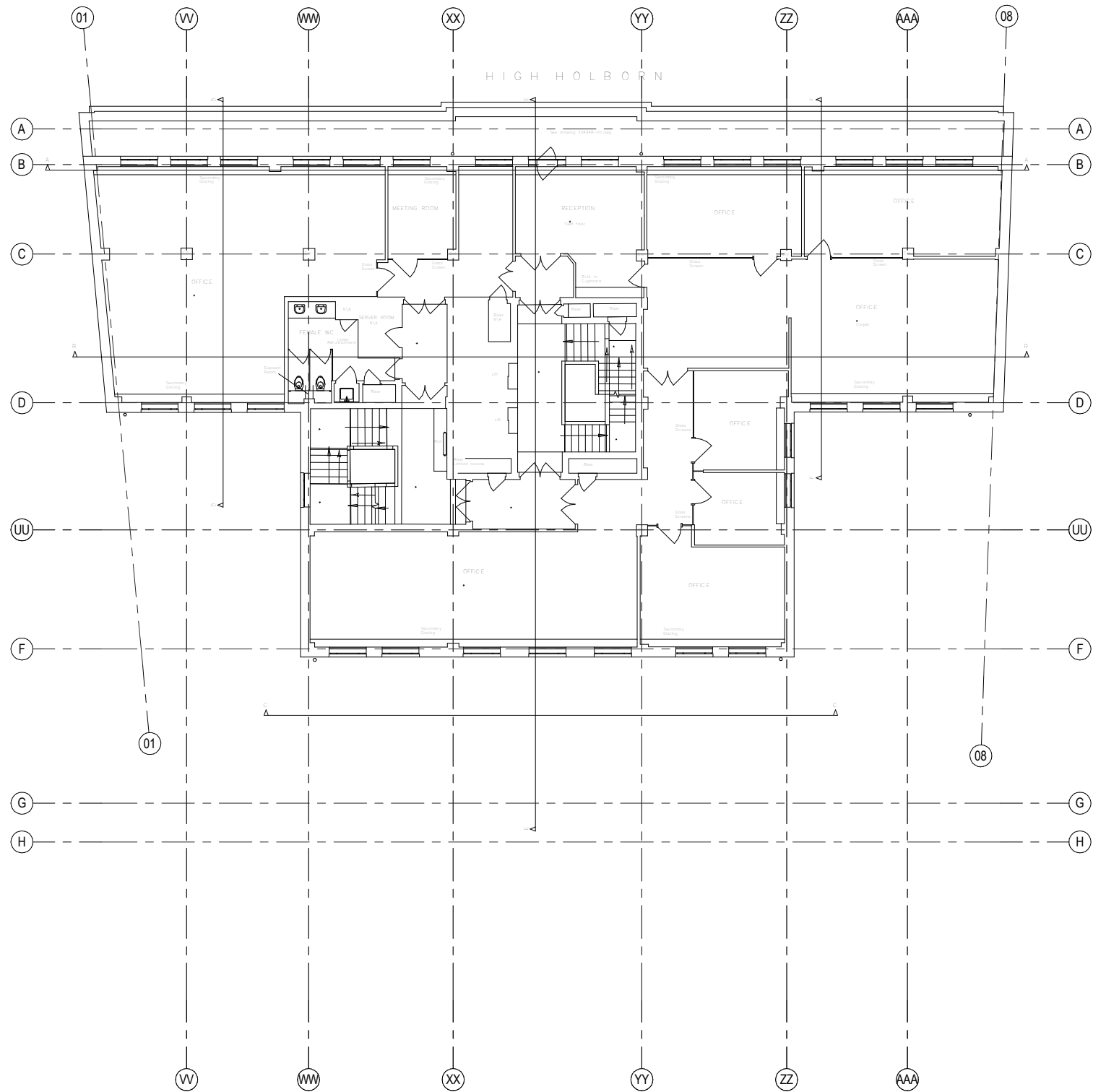

PLANNING

Keyplan

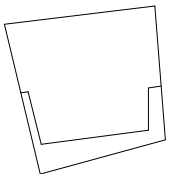

North

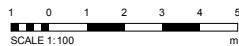
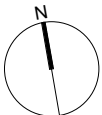

2	PLANNING ISSUE	28.02.18	BH	BH
1	PRE-APP 2 Issue	17.02.17	BH	BH
No.	Revision	Date	Initial	Chk'd
19/03/2018 14:30:40				

- Notes:
1. Do not scale.
 2. Contractor to Check all dimensions and report omissions and errors to the Architect.
 3. EPR Architects accepts no liability for use of this drawing by parties other than the party for whom it was prepared or for purposes other than those for which it was prepared.
 4. This drawing is issued in dwg/dgn format as an uncontrolled version to enable the recipient to prepare their own documents/drawings/models for which they are solely responsible. This drawing is based on project information current at the time of issue. EPR Architects Limited accepts no liability for any alterations or additions to or discrepancies arising out of any change to such project information that occurs to the information after it is issued by EPR Architects Limited.
 5. This drawing does not contain shared coordinates and is not issued for coordination purposes.

EPR
architects

30 Millbank
London SW1P 4DU
+44 (0) 20 7932 7600
www.epr.co.uk

Lincoln House
296-302 High Holborn
WC1V 7JH London

Existing Seventh Floor Plan

For Planning				1 : 100 @ A1		11/21/16	
Project No	Originator	Zone	Level	Type	Role	Number	Rev
10323-EPR- 00 - 07 - DR - A - 0207							2

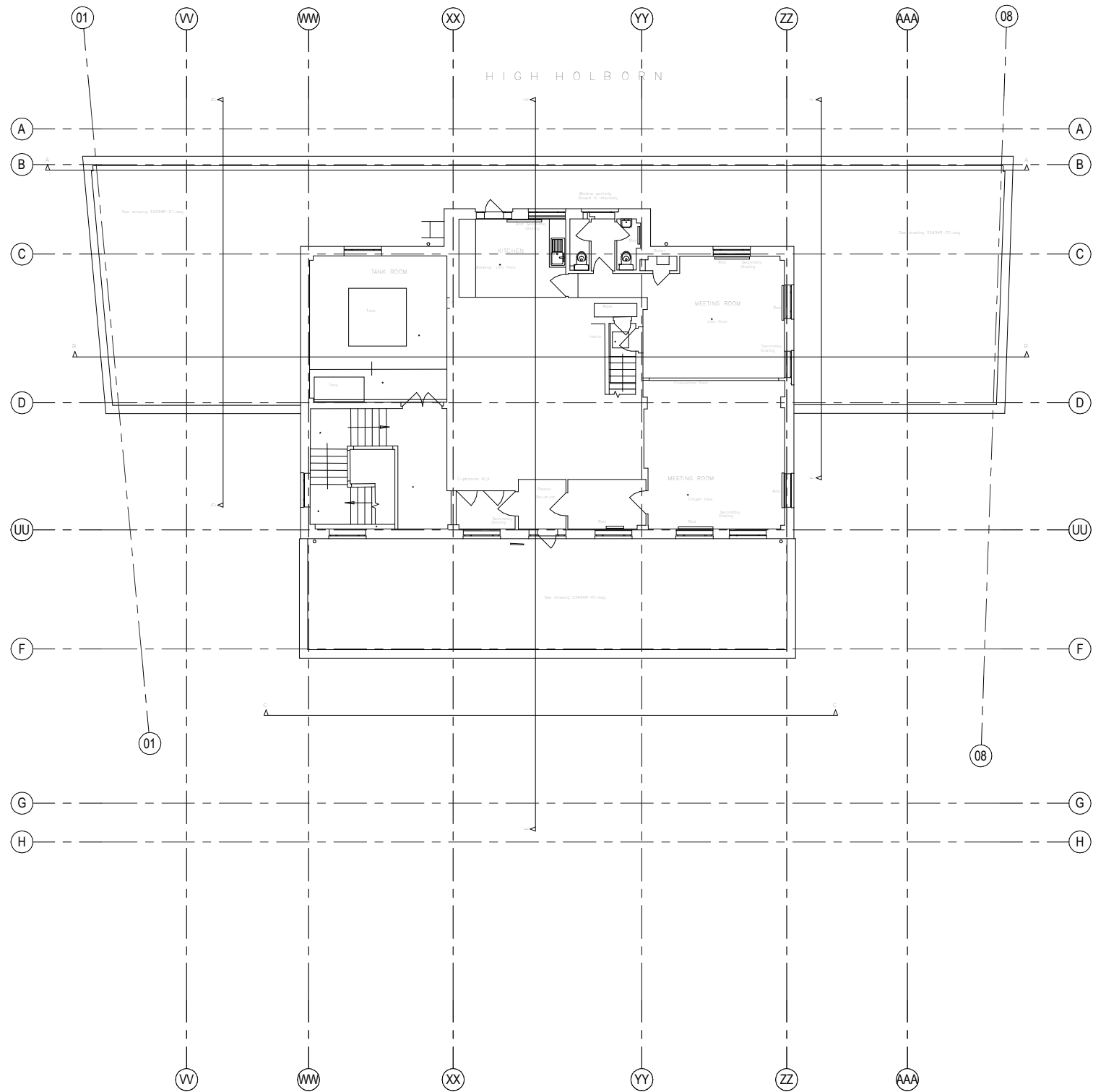

PLANNING

Keyplan

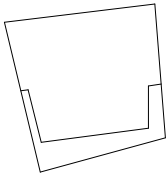

North

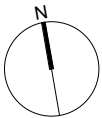

No.	Revision	Date	Initial	Chk'd
2	PLANNING ISSUE	28.02.18	BH	BH
1	PRE-APP 2 Issue	17.02.17	BH	BH

C:\Revit\2016\10323-EPR-00-XX-MB-A-Central_Barry.rvt

19/03/2018 14:30:42

- Notes:
1. Do not scale.
 2. Contractor to Check all dimensions and report omissions and errors to the Architect.
 3. EPR Architects accepts no liability for use of this drawing by parties other than the party for whom it was prepared or for purposes other than those for which it was prepared.
 4. This drawing is issued in dwg/dgn format as an uncontrolled version to enable the recipient to prepare their own documents/drawings/models for which they are solely responsible. This drawing is based on project information current at the time of issue. EPR Architects Limited accepts no liability for any alterations or additions to or discrepancies arising out of any change to such project information that occurs to the information after it is issued by EPR Architects Limited.
 5. This drawing does not contain shared coordinates and is not issued for coordination purposes.

EPR
architects

30 Millbank
London SW1P 4DU
+44 (0) 20 7932 7600
www.epr.co.uk

Lincoln House
296-302 High Holborn
WC1V 7JH London

Existing Eight Floor Plan

For Planning 1 : 100 @ A1 11/21/16

Project No.	Originator	Zone	Level	Type	Role	Number	Rev
-------------	------------	------	-------	------	------	--------	-----

10323-EPR-00-08-DR-A-0208							2
---------------------------	--	--	--	--	--	--	---



1 0400-NO-Existing Elevation
1:100

PLANNING

Keyplan

North

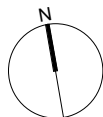

1 0 1 2 3 4 5
SCALE 1:100 m

No.	Revision	Date	Initial	Chk'd
2	PLANNING ISSUE	28.02.18	BH	BH
1	PRE-APP 2 Issue	17.02.17	BH	BH

19/03/2018 14:31:28

- Notes:
1. Do not scale.
 2. Contractor to Check all dimensions and report omissions and errors to the Architect.
 3. EPR Architects accepts no liability for use of this drawing by parties other than the party for whom it was prepared or for purposes other than those for which it was prepared.
 4. This drawing is issued in dwg/dgn format as an uncontrolled version to enable the recipient to prepare their own documents/drawings/models for which they are solely responsible. This drawing is based on project information current at the time of issue. EPR Architects Limited accepts no liability for any alterations or additions to or discrepancies arising out of any change to such project information that occurs to the information after it is issued by EPR Architects Limited.
 5. This drawing does not contain shared coordinates and is not issued for coordination purposes.

EPR
architects

30 Millbank
London SW1P 4DU
+44 (0) 20 7932 7600
www.epr.co.uk

Lincoln House
296-302 High Holborn
WC1V 7JH London

Existing Elevation North

For Planning 1:100 @ A1 24.10.16

Project No	Originator	Zone	Level	Type	Role	Number	Rev
10323-EPR-00	NO	DR	A	0400			2

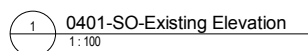

Project No	Originator	Zone	Level	Type	Role	Number	R
------------	------------	------	-------	------	------	--------	---

2	PLANNING ISSUE	28.02.18	BH	BH
---	----------------	----------	----	----

1	PRE-APP 2 ISSU
No.	

19/03/2018 14:31:31

Keyvan

North

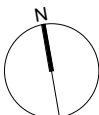

2	PLANNING ISSUE	28.02.18	BH	BH
---	----------------	----------	----	----

1	PRE-APP 2 ISSU
No.	

19/03/2018 14:31:31

C:\Revit2016\10323-EPR-00-XX-M3-A-Central_Barry.rvt

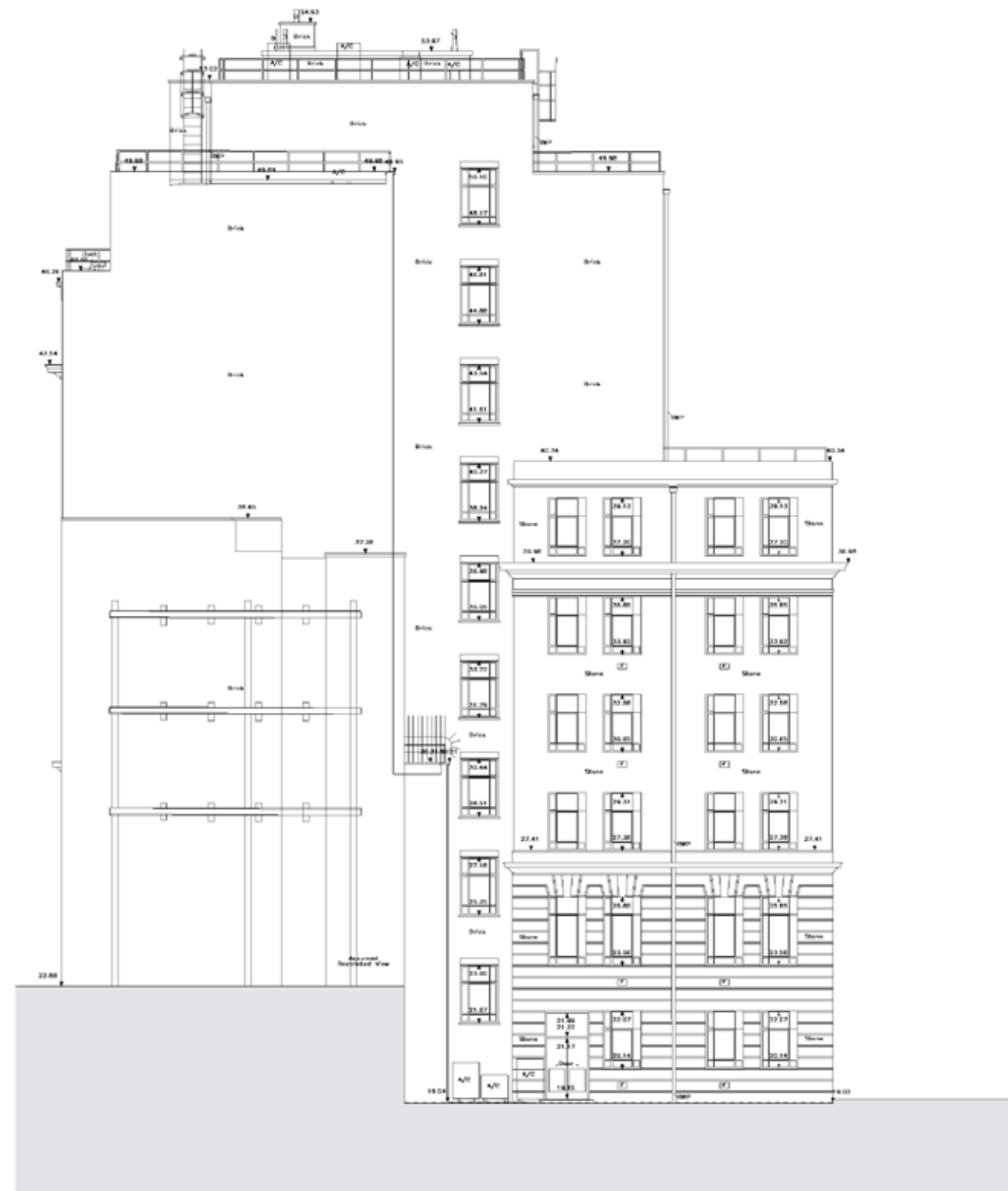

1 0402-WE-Existing Elevation
1:100

PLANNING

Keyplan

North

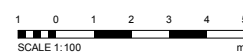
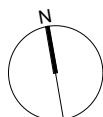

2	PLANNING ISSUE PRE-APP 2 Issue	28.02.18 17.02.17	BH BH	BH BH
No.	Revision	Date	Initial	Chk
19/03/2018 14:31:33				

Notes:

1. Do not scale
2. Contractor to Check all dimensions and report omissions and errors to the Architect
3. EPR Architects accepts no liability for use of this drawing by parties other than those for whom it was prepared or for purposes other than those for which it was prepared.
4. This drawing is issued in dwg/print format as an uncontrolled version to enable the recipient to prepare their own documents/drawings/specs for which they are solely responsible. This drawing is based on project information current at the time of issue. EPR Architects Limited accepts no liability for any omissions/additions to or discrepancies arising out of any change to such project information that occurs to the information after it is issued by EPR Architects Limited.
5. This drawing does not contain shared coordinates and is not issued for reproduction purposes.

EPR
architects

30 Millbank
London SW1P 4DU
+44 (0) 20 7932 7600
www.epr.co.uk

Lincoln House
296-302 High Holborn
WC1V-7JH London

Existing Elevation West

For Planning	1 : 100 @ A4	24.10.10
--------------	--------------	----------

Project No	Originator	Zone	Level	Type	Role	Number	Rev
10323-EPR-	00	-WE-	DR	-A-	0402		2

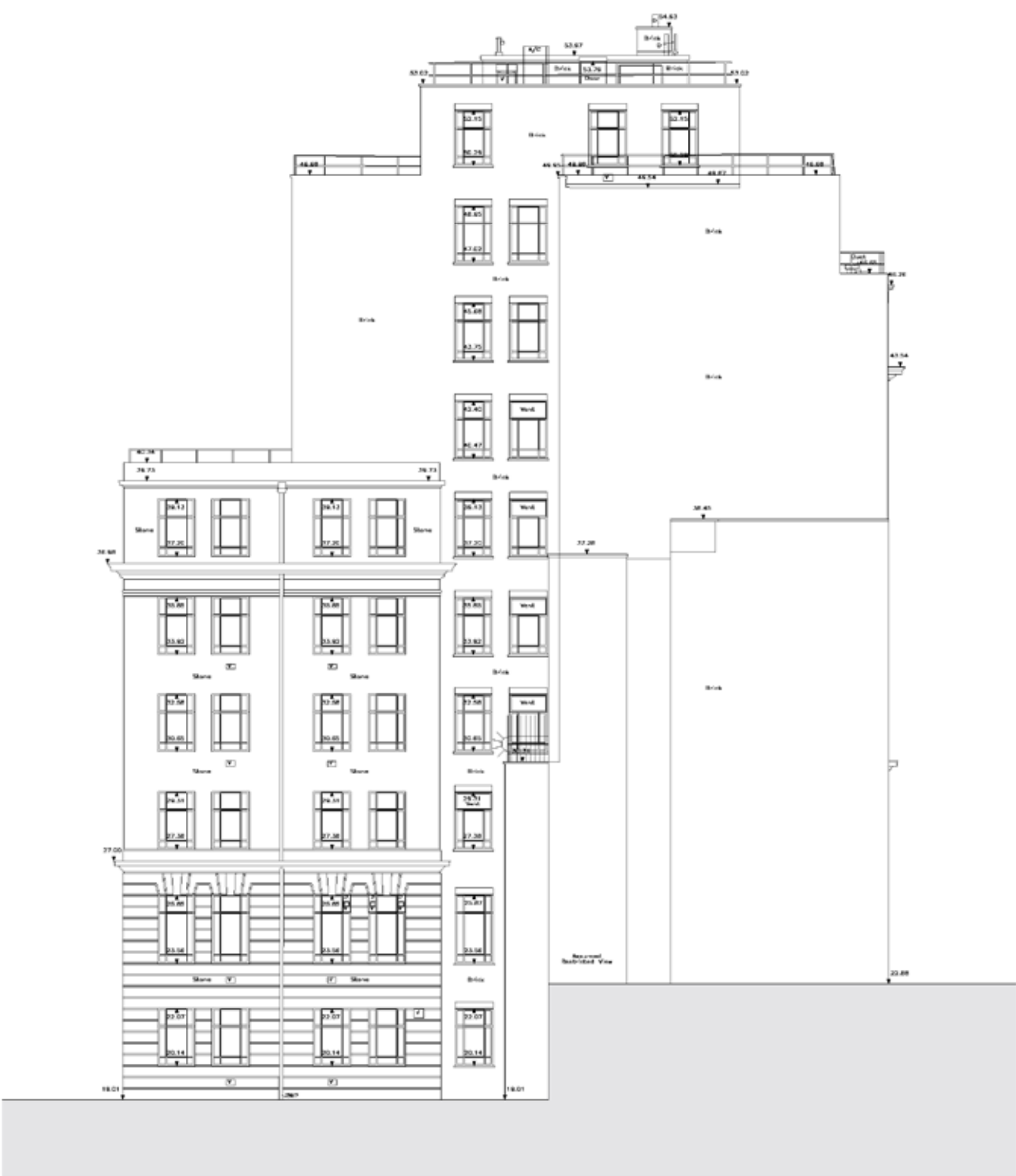

1 0403-EA- Existing Elevation
1:100

PLANNING

Keyplan

North

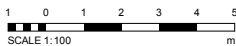
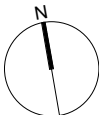

No.	Revision	Date	Initial	Chk'd
2	PLANNING ISSUE	28.02.18	BH	BH
1	PRE-APP 2 Issue	17.02.17	BH	BH

C:\Revit\2016\10323-EPR-00-XX-MB-A-Central_Barry.rvt

- Notes:
1. Do not scale.
 2. Contractor to Check all dimensions and report omissions and errors to the Architect.
 3. EPR Architects accepts no liability for use of this drawing by parties other than the party for whom it was prepared or for purposes other than those for which it was prepared.
 4. This drawing is issued in dwg/dgn format as an uncontrolled version to enable the recipient to prepare their own documents/drawings/models for which they are solely responsible. This drawing is based on project information current at the time of issue. EPR Architects Limited accepts no liability for any alterations or additions to or discrepancies arising out of any change to such project information that occurs to the information after it is issued by EPR Architects Limited.
 5. This drawing does not contain shared coordinates and is not issued for coordination purposes.

EPR
architects

30 Millbank
London SW1P 4DU
+44 (0) 20 7932 7600
www.epr.co.uk

Lincoln House
296-302 High Holborn
WC1V-7JH London

Existing Elevation East

For Planning 1 : 100 @ A1 24.10.16

Project No	Originator	Zone	Level	Type	Role	Number	Rev
10323-EPR-00	EA	DR	A	0403			2

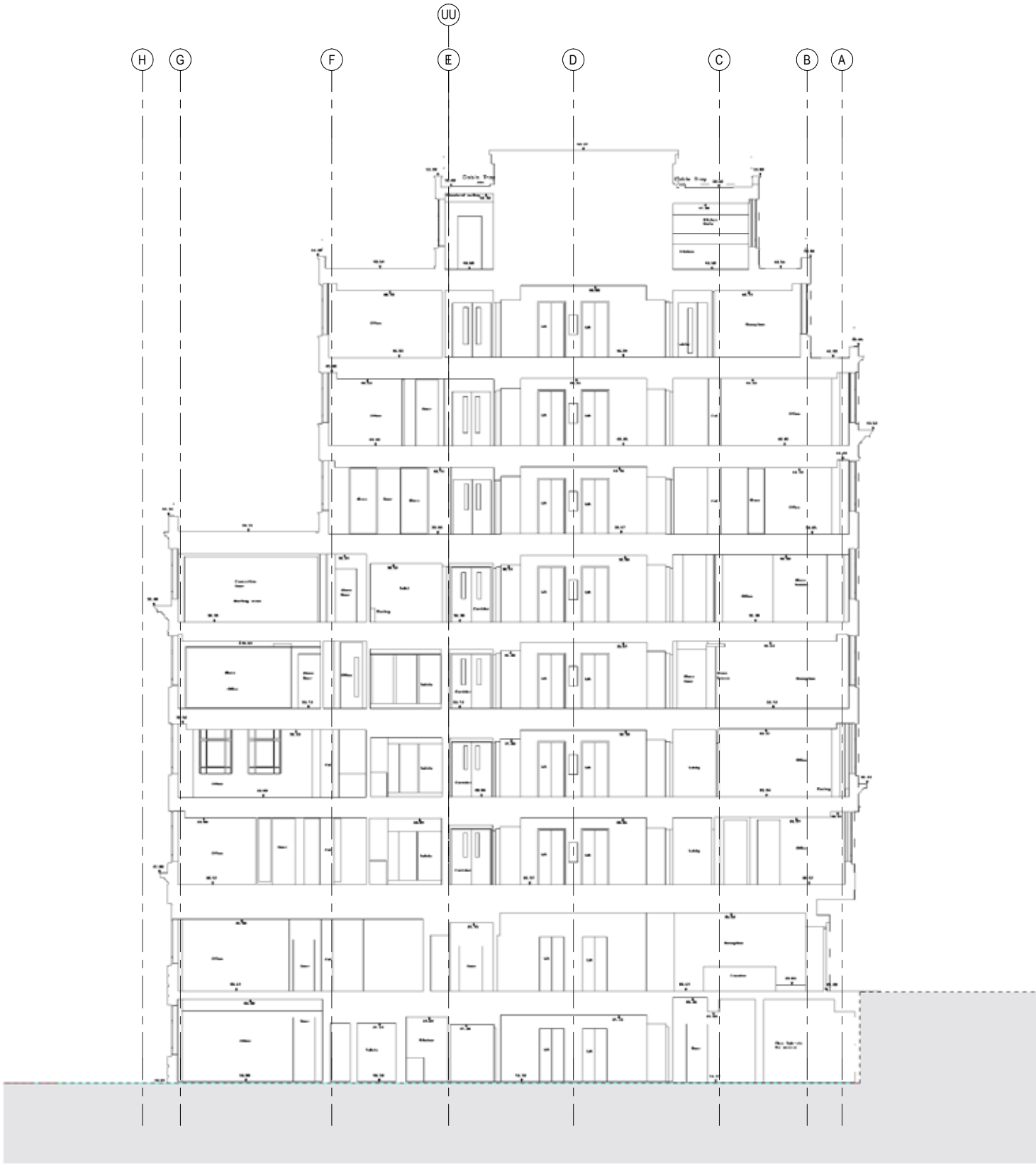

1 501-Section A-A
1:100

Keyplan

North

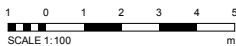
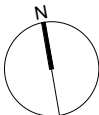

No.	Revision	Date	Initial	Chk'd
2	PLANNING ISSUE	28.02.18	BH	BH
1	PRE-APP 2 Issue	17.02.17	BH	BH

C:\Revit\2016\10323-EPR-00-XX-MB-A-Central_Barry.rvt

Notes:
1. Do not scale.
2. Contractor to Check all dimensions and report omissions and errors to the Architect.
3. EPR Architects accepts no liability for use of this drawing by parties other than the party for whom it was prepared or for purposes other than those for which it was prepared.
4. This drawing is issued in dwg/dgn format as an uncontrolled version to enable the recipient to prepare their own documents/drawings/models for which they are solely responsible. This drawing is based on project information current at the time of issue. EPR Architects Limited accepts no liability for any alterations or additions to or discrepancies arising out of any change to such project information that occurs to the information after it is issued by EPR Architects Limited.
5. This drawing does not contain shared coordinates and is not issued for coordination purposes.

EPR
architects
30 Millbank
London SW1P 4DU
+44 (0) 20 7932 7600
www.epr.co.uk

Lincoln House
296-302 High Holborn
WC1V 7JH London

Existing Section A-A

For Planning 1:100 @ A1 24.10.16

Project No.	Originator	Zone	Level	Type	Role	Number	Rev
10323-EPR-00	AA	DR	A	0501			2

PLANNING



1 502-Section B-B
1:100

PLANNING

Keyplan

North

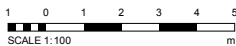
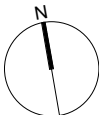

No.	Revision	Date	Initial	Chk'd
3	PLANNING ISSUE	28.02.18	BH	BH
2	PRE-APP 2 Issue	17.02.17	BH	BH
1	Plans Updated following Planners feedback	29.11.16	BH	BH

19/03/2018 14:31:54

- Notes:
1. Do not scale.
 2. Contractor to Check all dimensions and report omissions and errors to the Architect.
 3. EPR Architects accepts no liability for use of this drawing by parties other than the party for whom it was prepared or for purposes other than those for which it was prepared.
 4. This drawing is issued in dwg/dgn format as an uncontrolled version to enable the recipient to prepare their own documents/drawings/models for which they are solely responsible. This drawing is based on project information current at the time of issue. EPR Architects Limited accepts no liability for any alterations or additions to or discrepancies arising out of any change to such project information that occurs to the information after it is issued by EPR Architects Limited.
 5. This drawing does not contain shared coordinates and is not issued for coordination purposes.

EPR
architects

30 Millbank
London SW1P 4DU
+44 (0) 20 7932 7600
www.epr.co.uk

Lincoln House
296-302 High Holborn
WC1V 7JH London

Existing Section B-B

For Planning 1:100 @ A1 24.10.16

Project No	Originator	Zone	Level	Type	Role	Number	Rev
10323-EPR-00	BB	DR	A	0502			3

