

1 SECTION THROUGH CHIMNEY  
1:10

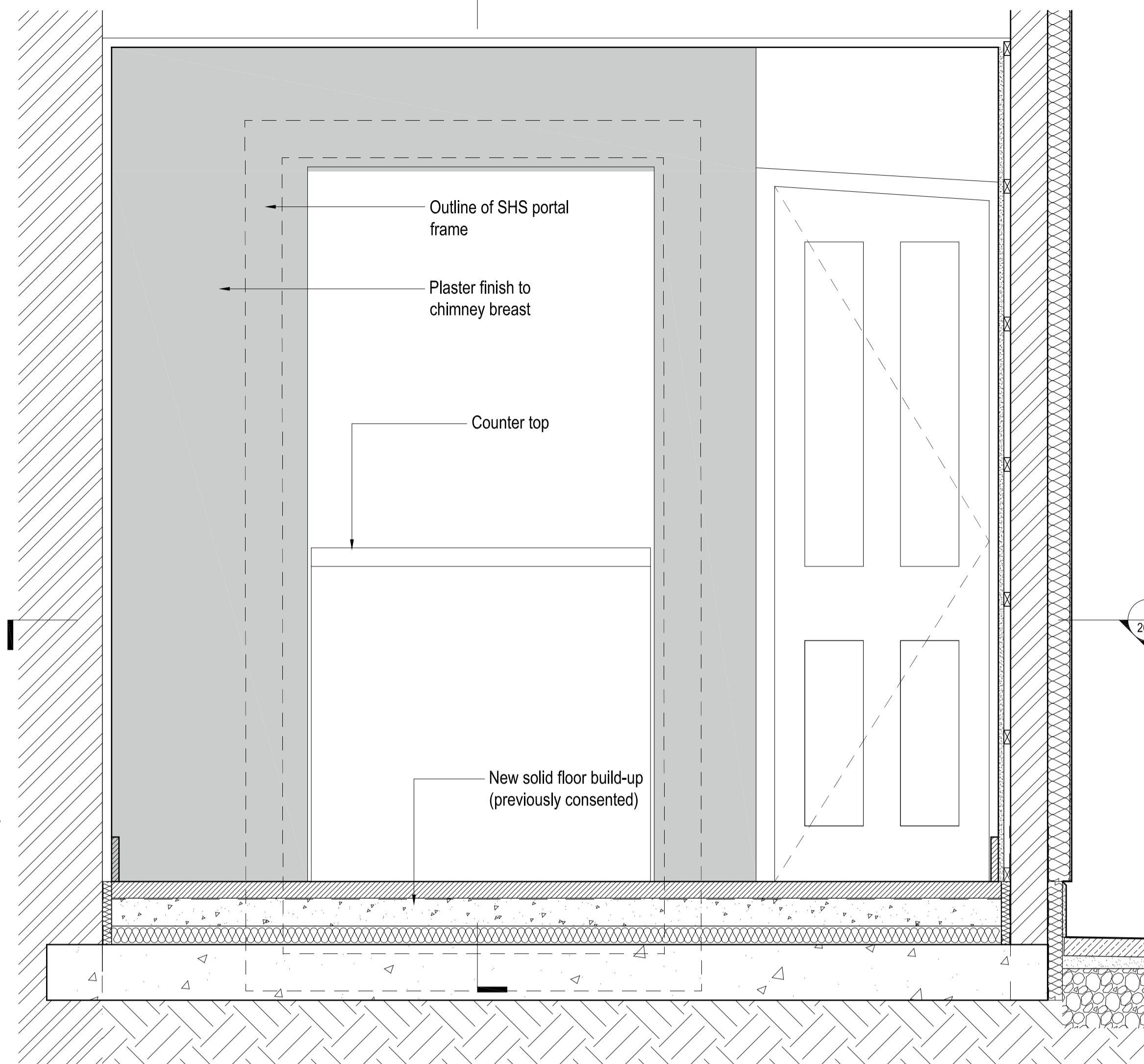

2 ELEVATION OF CHIMNEY  
1:10

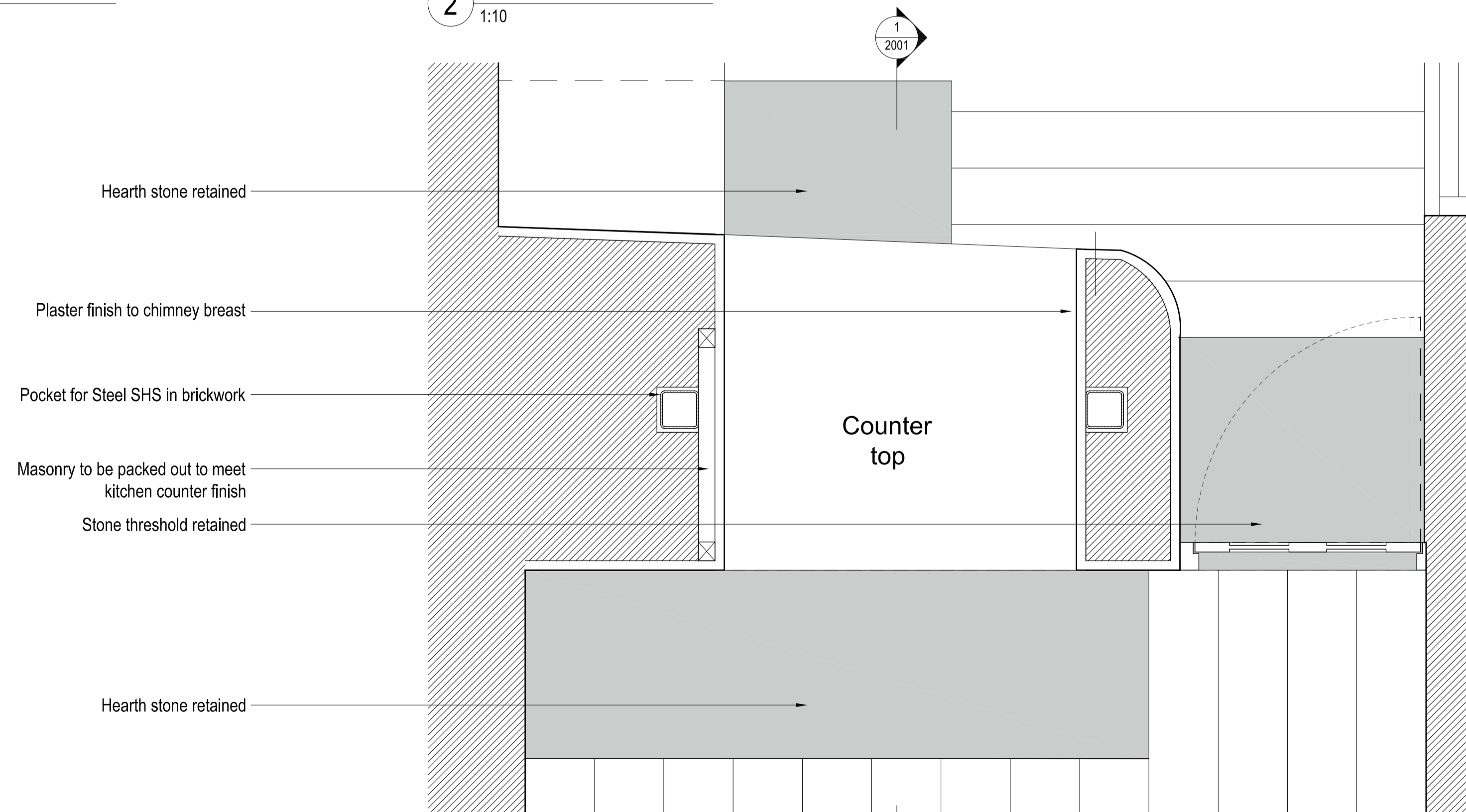

3 PLAN OF CHIMNEY  
1:10

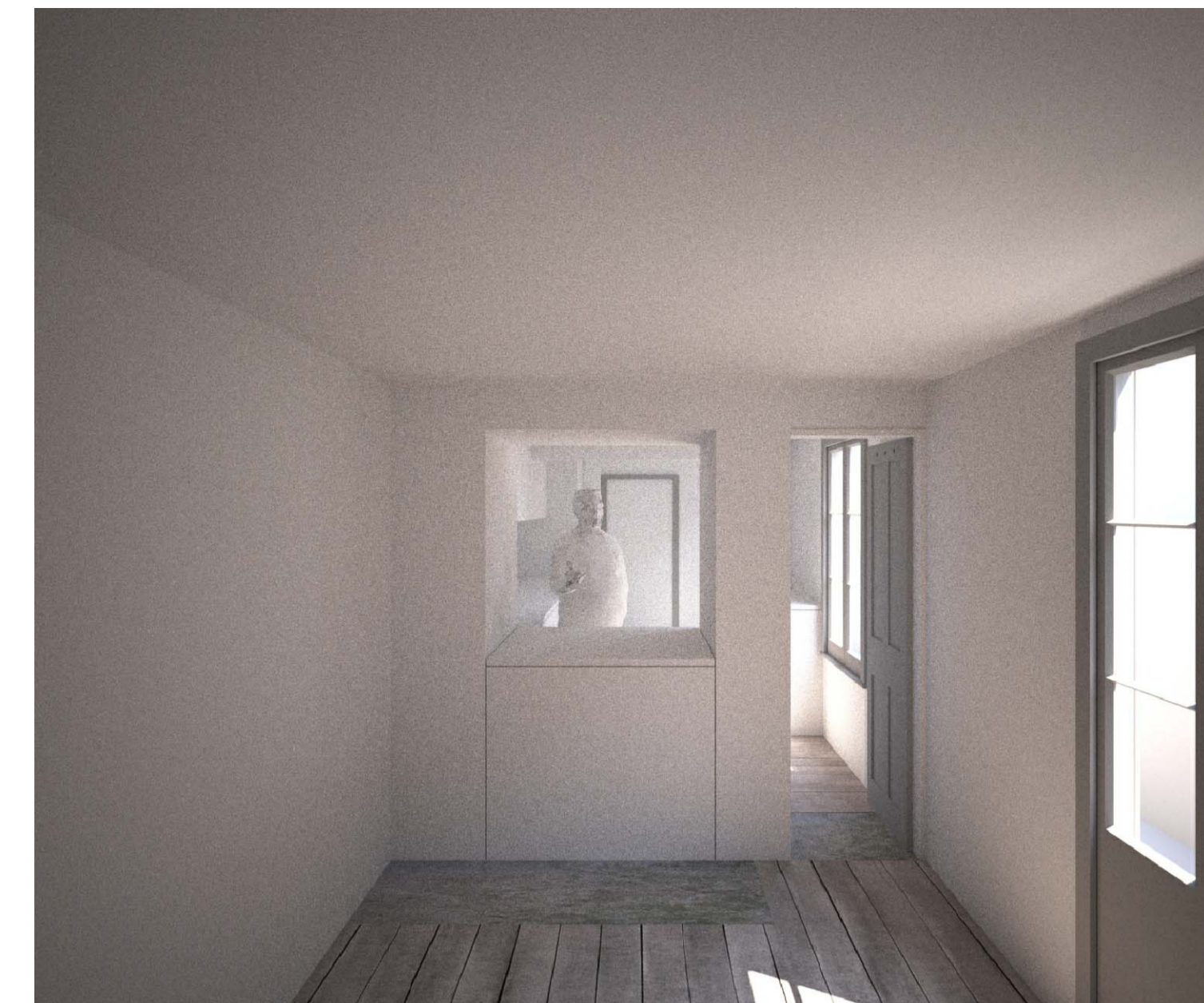

4 VISUALISATION  
View from former kitchen side

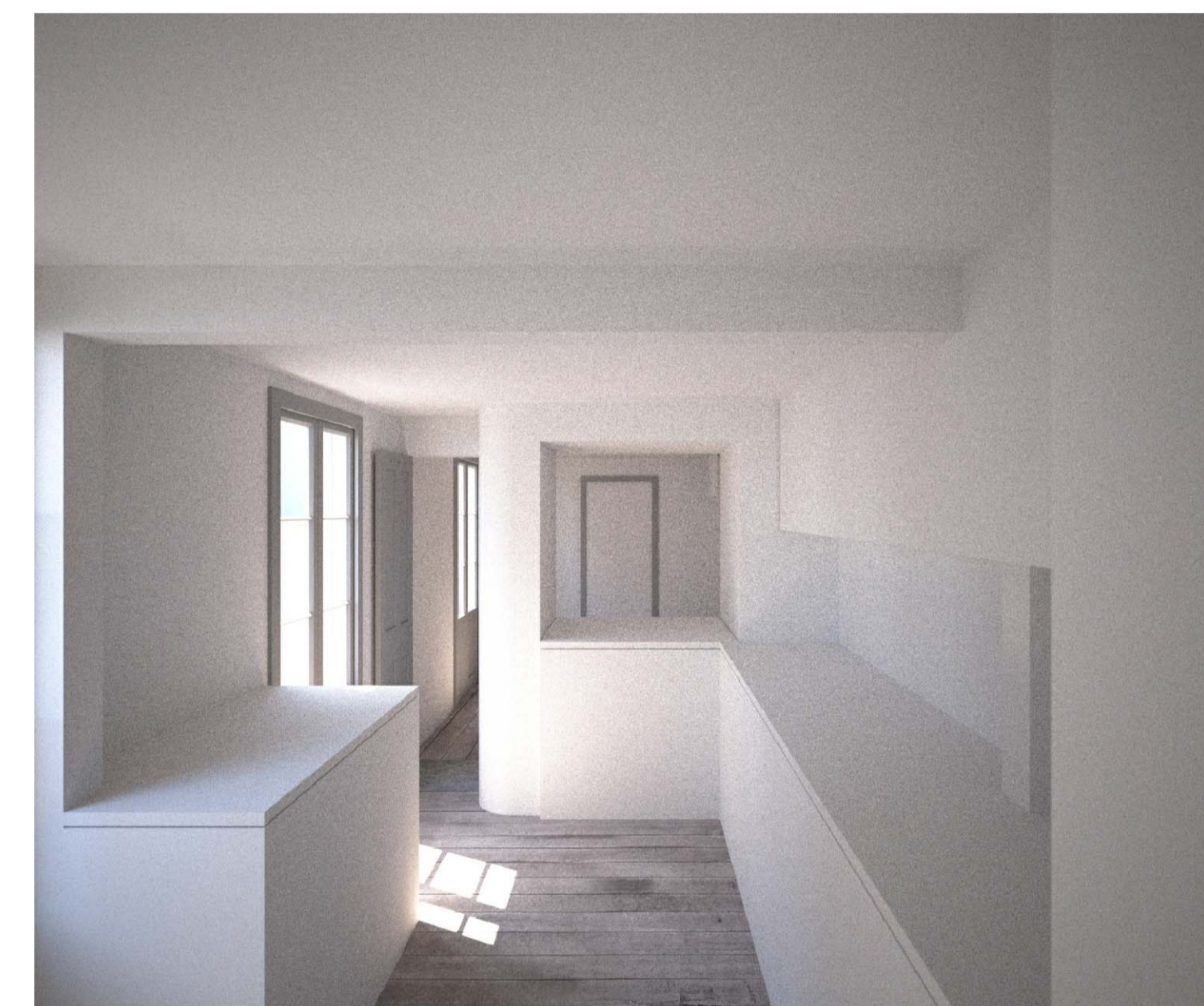

5 VISUALISATION  
View from new kitchen side

1. Dimensions given in millimetres unless stated otherwise.
2. All levels are in metres above AOD unless stated otherwise.
3. Use written dimensions only; do not scale from drawing.
4. All dimensions to be verified on site prior to proceeding, and all discrepancies to be notified in writing to the Architect.
5. Original survey produced by GeoTop Surveys in April 2017. The Architect is to be informed of any inaccuracies of the existing works or surroundings.

Notes

Revisions

Rev.	Description	Date
A	Information	17.04.2018
B	Planning	30.04.2018
C	Planning	06.06.2018

Project 135-RVH

Rose Cottage, Vale of Health  
London, NW3 1AX

Client  
Simon and Sarah Walker

Architect  
COOKE 1-2 Herbal Hill  
FAWCETT London EC1R 5EF  
ARCHITECTS +44 (0)20 7078 4030

Scale  
1:10 / 1:20 NOT FOR  
at A1 / A3 size CONSTRUCTION

Drawing Title  
Proposed Chimney at Ground Floor

Drawing No.  
CF-DR-135-1-2101-C