

A11	19.06.18	SECTION 73 PLANNING APPLICATION	LM
A10	15.06.18	Section 73 planning application for Kier approval	LM
A7	07.02.18	STAGE 4 SUBMISSION/ LM	AM
P1	27.11.17	Draft Stage 4 / LM	LM
A6	21.08.17	PLANNING/ Revised drawings following Camden feedback / LM	LM
A5	11.08.17	STAGE 3 SUBMISSION / LM	AM
A4	10.07.17	PLANNING SUBMISSION / LM	G
A3	05.07.17	Planning Submission for Client Approval / LM / GV	G
A2	06.04.17	Pre-planning application to Camden / CL	LM
A1	30.03.17	Pre-planning application / CL	LM
Rev Date Details/ Amended by Sign			

1615-ST-Q1-ZZ-DR-A-5153

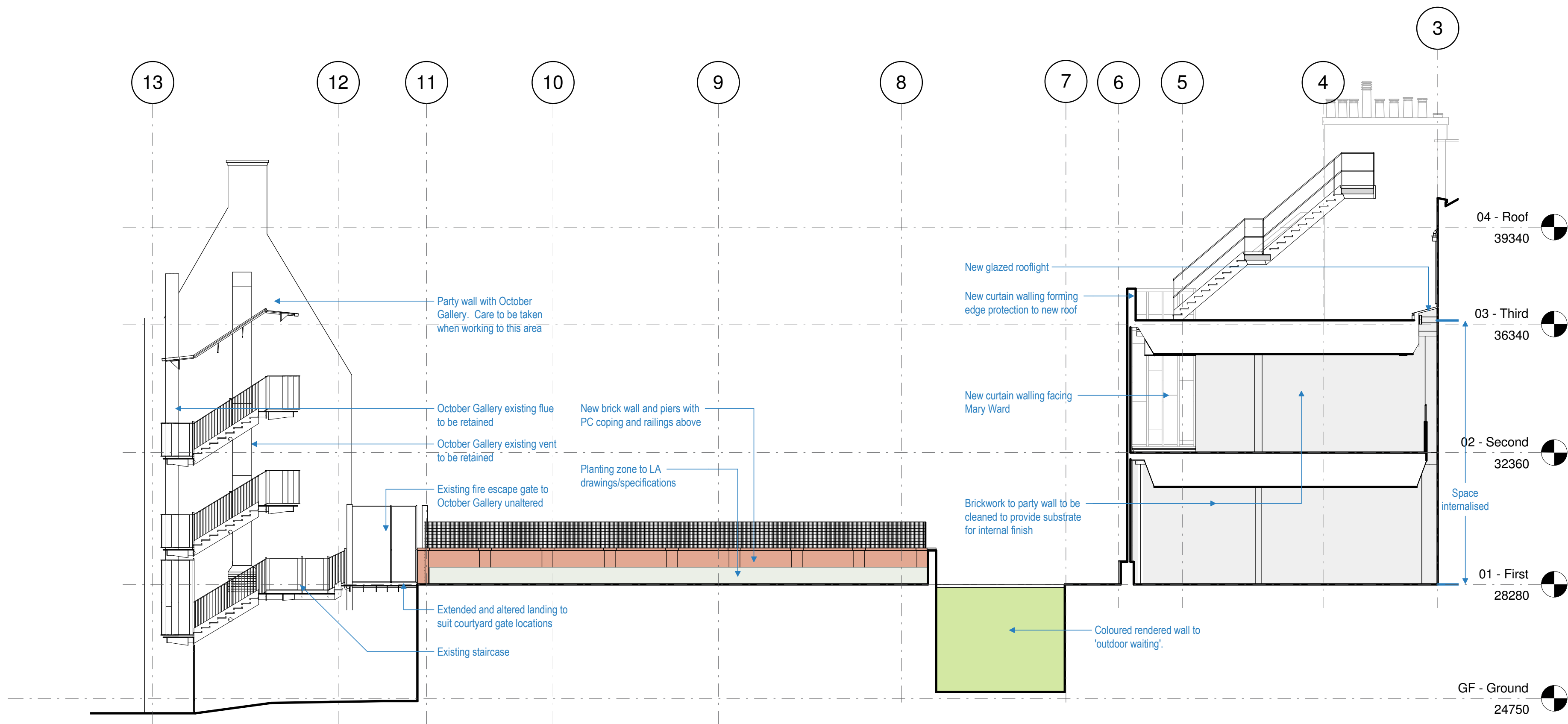

1
5155
North East Party Wall Elevation
1 : 100

Key Plan

Boswell Street

Gate Street

Key

- Masonry repairs, cleaning and mortar pointing
- Granite cleaning and repointing
- Specialist masonry repair, cleaning and mortar pointing
- Paint removal, stucco render repairs/re-decoration,
- New brickwork
- Renewed / new render

A11	19.06.18	SECTION 73 PLANNING APPLICATION	LM
A10	15.06.18	Section 73 planning application for Kier approval	LM
A7	07.02.18	STAGE 4 SUBMISSION/ LM	AML

Rev	Date	Details/ Amended by	Sign
-----	------	---------------------	------

sonnemanntoon
architects

Quality House
6-9 Quality Court
Chancery Lane
London WC2A 1HP
United Kingdom

tel: +44 (0)20 7580 8881
email: info@st-arch.co.uk
web: www.st-arch.co.uk

© This drawing is copyright

Do not scale this drawing. Architect to be informed of all discrepancies in dimensions. Contractor to check all dimensions on site.

Project title
ITALIAN HOSPITAL

Drawing title
PROPOSED ELEVATIONS
North-East Elevations 2 - Planning

Scale	Status	Revision
1: 50 @A1 1: 100 @A3	APPROVAL	A11

Drawing number
Drawing number formally 1615-ST-Q1-DR-A-5155
1615-ST-Q1-ZZ-DR-A-5155

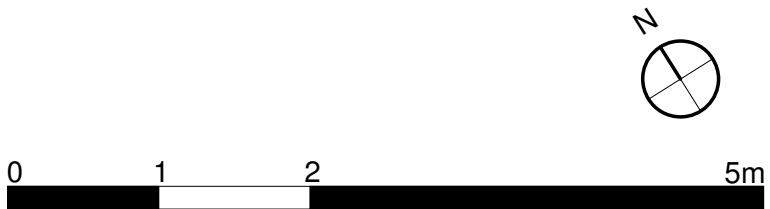

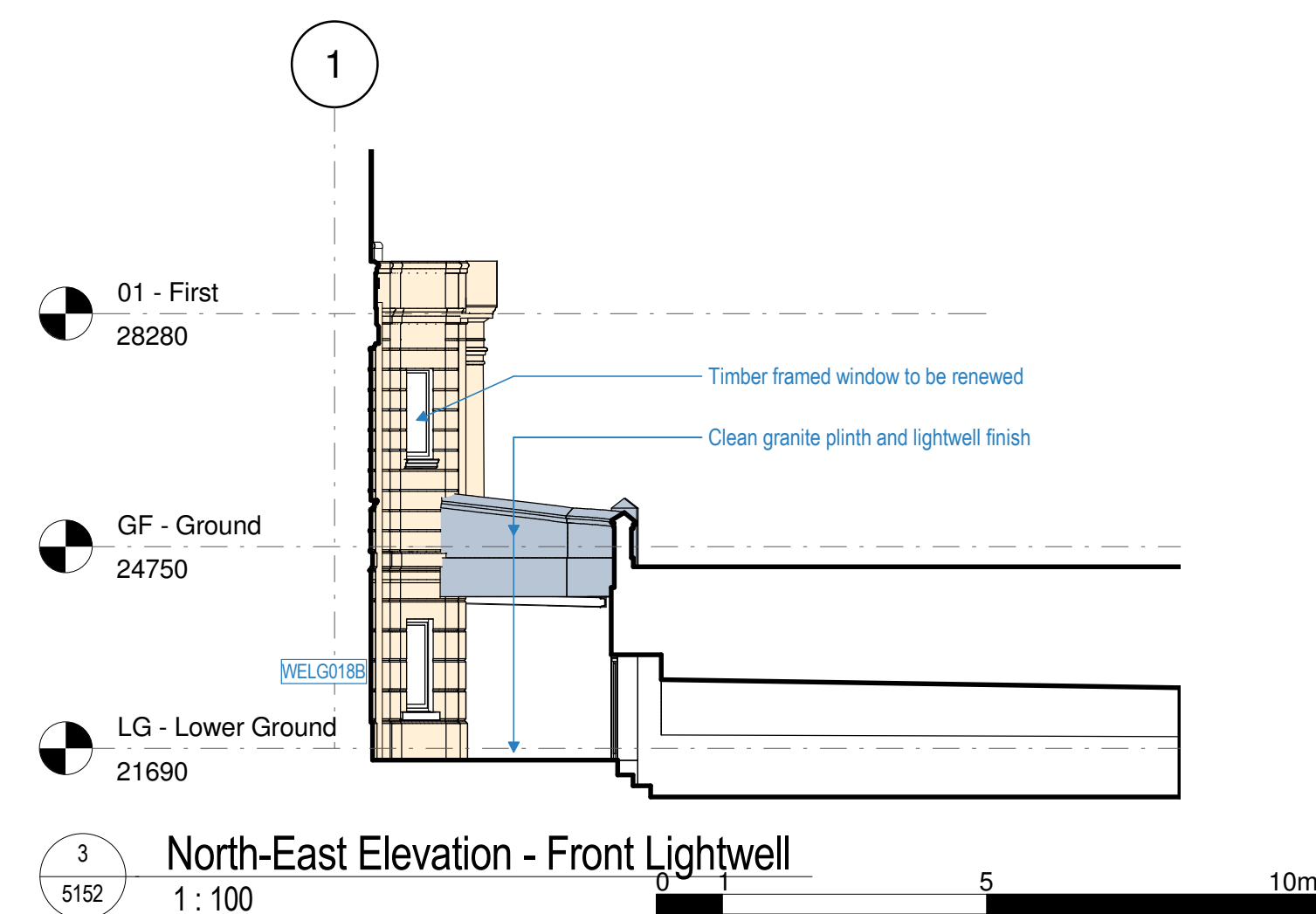
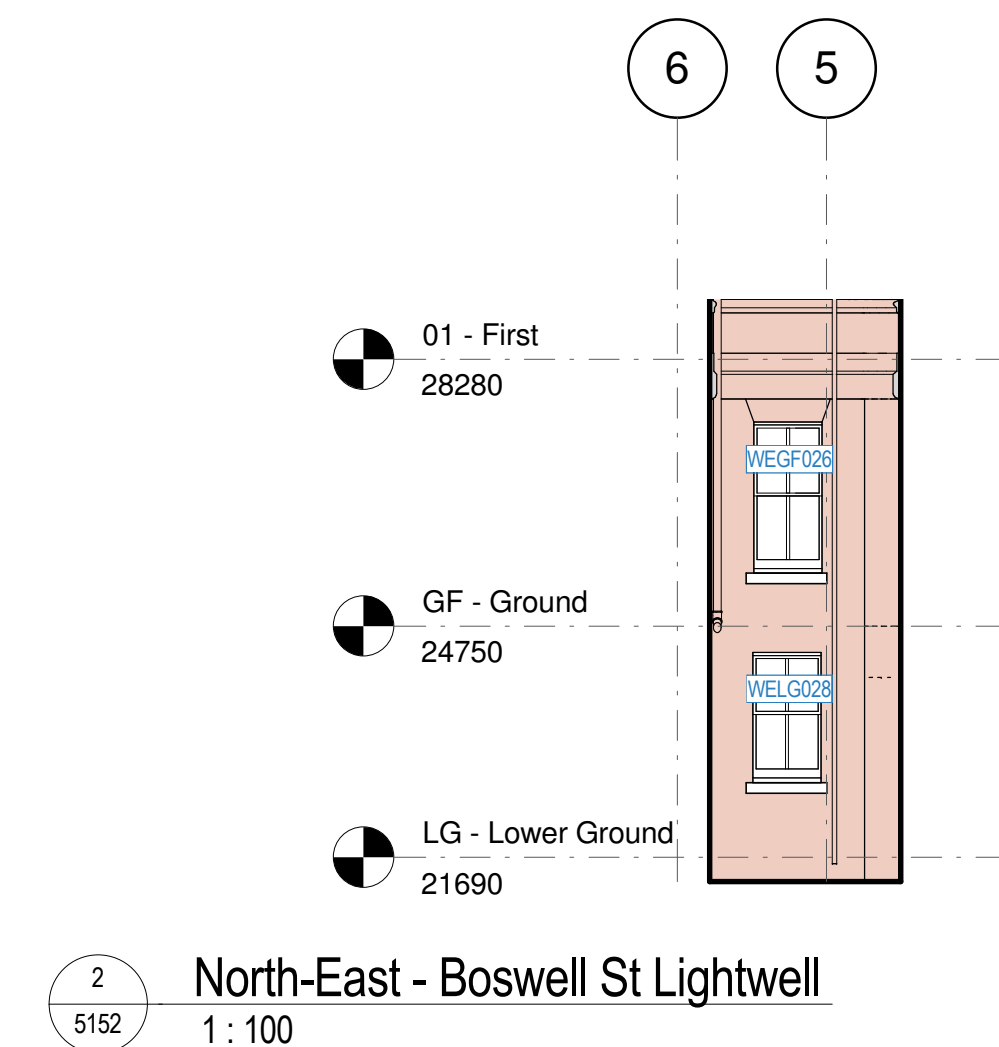
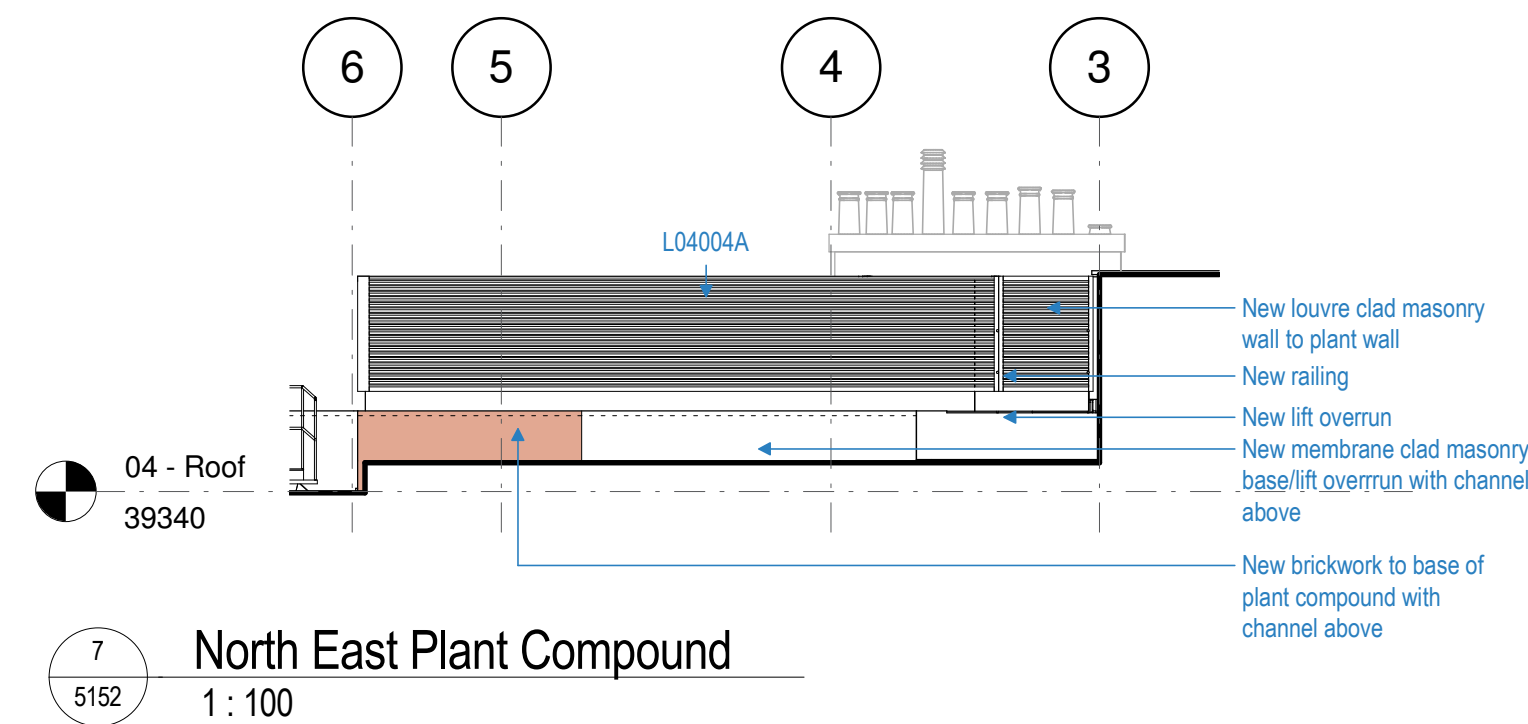
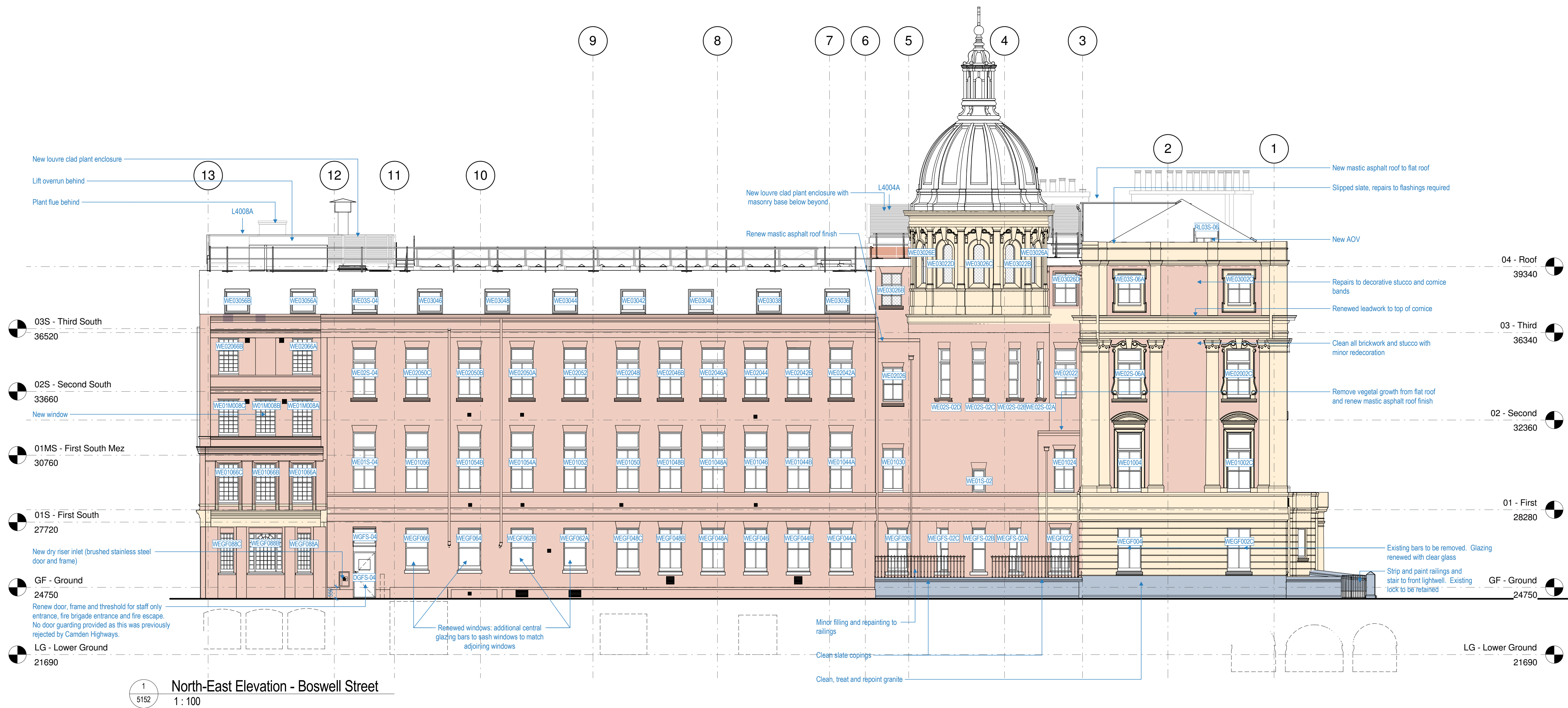

A11	19.06.18	SECTION 73 PLANNING APPLICATION	LM
A10	15.06.18	Section 73 planning application for Kier approval	LM
A7	07.02.18	STAGE 4 SUBMISSION / LM	AML
P1	27.11.17	Draft Stage 4 / LM	LM
A6	21.08.17	PLANNING: Revised drawings following Camden feedback / LM	LM
A5	11.08.17	STAGE 3 SUBMISSION / LM	AML
A4	10.07.17	PLANNING SUBMISSION / LM	GT
A3	05.07.17	Planning Submission for Client Approval / LM / GV	GT
A2	06.04.17	Pre-planning application to Camden / CL	LM
A1	30.03.17	Pre-planning application / CL	LM

Rev	Date	Details/ Amended by	Sign
-----	------	---------------------	------

sonnemanntoon
architects

Quality House
6-9 Quality Court
Chancery Lane
London WC2A 1HP
United Kingdom

tel: +44 (0)20 7580 8881
email: info@st-arch.co.uk
web: www.st-arch.co.uk

© This drawing is copyright

Do not scale this drawing. Architect to be informed of all discrepancies in dimensions. Contractor to check all dimensions on site.

Project title
ITALIAN HOSPITAL
Drawing title
PROPOSED ELEVATIONS
North-East Elevations - Planning
Scale Status Revision
1: 100 @A1 APPROVAL A11
1: 200 @A3
Drawing number

1615-ST-Q1-ZZ-DR-A-5152

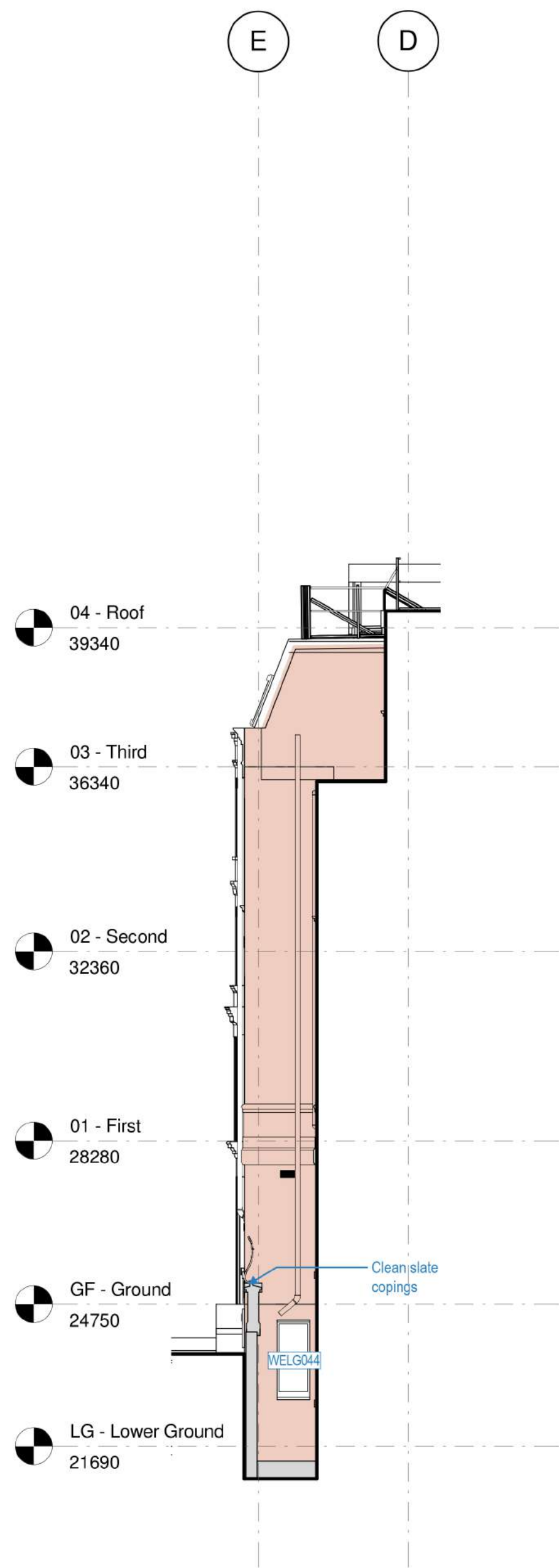

1 North-West Elevation - Boswell Street
1 : 100

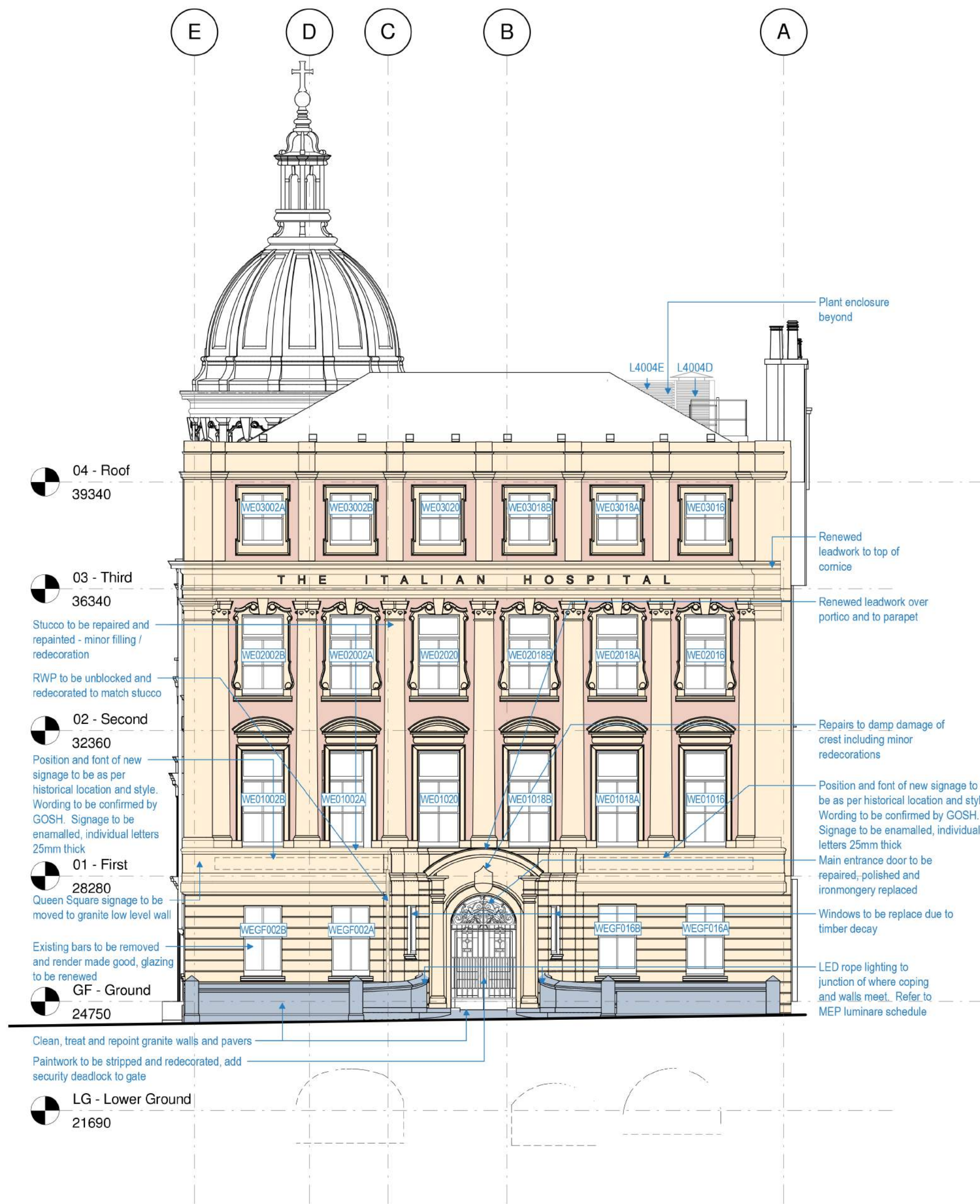

2 North-West Elevation - Queen Square
1 : 100

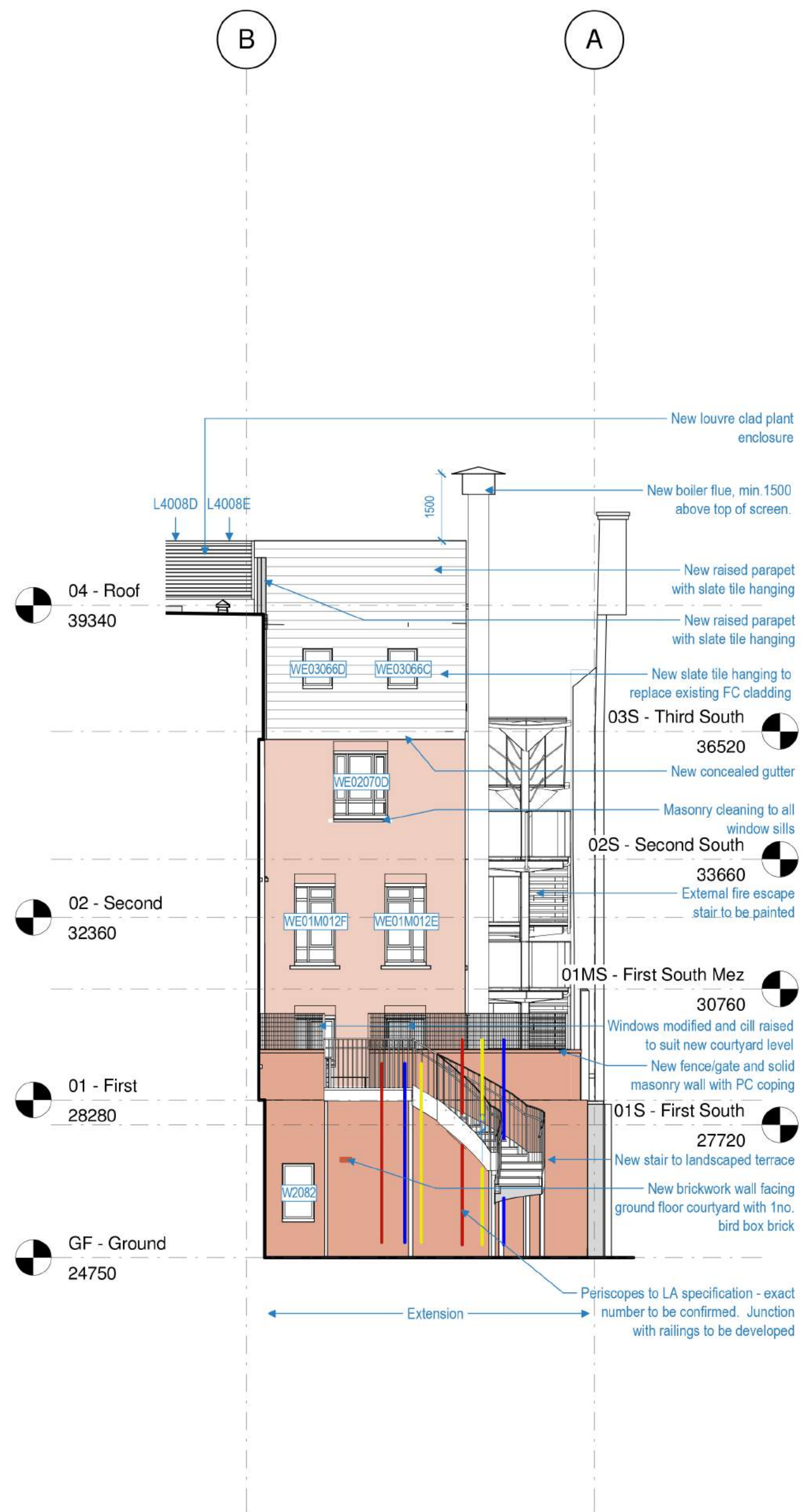

3 North-West Elevation - Courtyard
1 : 100

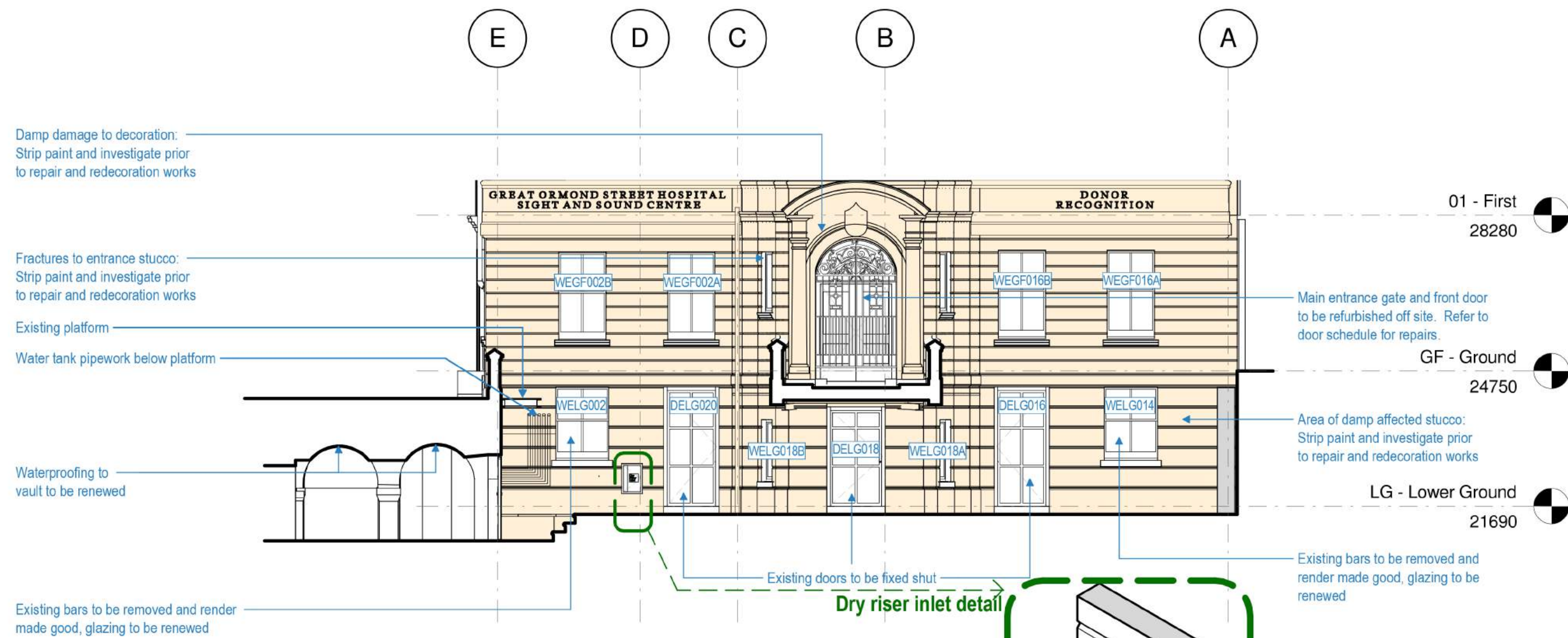

4 North-West Elevation - Front Lightwell
1 : 100

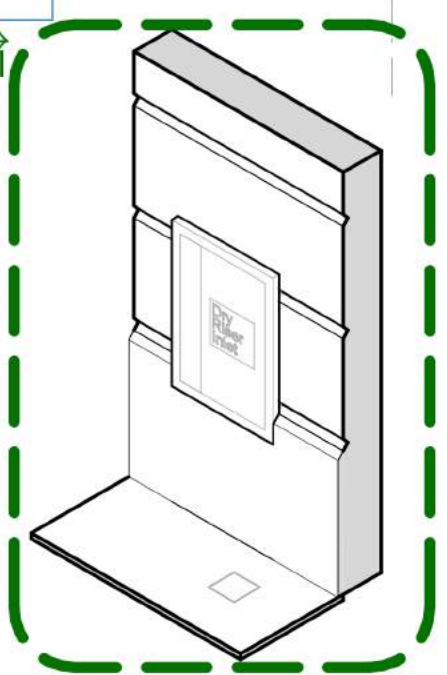

Dry riser inlet cabinet door
- Frame to be flush with base of wall.
- To be mounted with a sill height of 470mm (centre of the stucco), meeting recommendations of between 400-600mm
- All pipework internal.
- Brushed stainless steel door and frame

Key Plan	
Key	
	Masonry repairs, cleaning and mortar pointing
	Granite cleaning and repointing
	Specialist masonry repair, cleaning and mortar pointing
	Paint removal, stucco render repairs/redecoration,
	New brickwork
	Renewed / new render

This drawing - 1615-ST-Q1-ZZ-DR-A-5151_A11_ProposedNorth-WestElevations (2018/2883/P) has been updated to show the blank signage zone as per drawing: 1615-ST-Q1-ZZ-DR-A-5151_A6_ProposedNorth-WestElevations (2017/3933/P). As requested by Camden 28.03.19

A11	19.06.18	SECTION 73 PLANNING APPLICATION	LM
A10	15.06.18	Section 73 planning application for Kier approval	LM
A7	07.02.18	STAGE 4 SUBMISSION / LM	AML
P1	27.11.17	Draft Stage 4 / LM	LM
A6	21.08.17	PLANNING: Revised drawings following Camden feedback / LM	LM
A5	11.08.17	STAGE 3 SUBMISSION / LM	AML
A4	10.07.17	PLANNING SUBMISSION / LM	GT
A3	05.07.17	Planning Submission for Client Approval / LM / GV	GT
A2	06.04.17	Pre-planning application to Camden / CL	LM
A1	30.03.17	Pre-planning application / CL	LM
Rev	Date	Details/ Amended by	Sign

sonnemanntoon
architects

Quality House
6-9 Quality Court
Chancery Lane
London WC2A 1HP
United Kingdom
tel: +44 (0)20 7580 8861
email: info@st-arch.co.uk
web: www.st-arch.co.uk
© This drawing is copyright

Do not scale this drawing. Architect to be informed of all discrepancies in dimensions. Contractor to check all dimensions on site.

Project title		
ITALIAN HOSPITAL		
Drawing title		
PROPOSED ELEVATIONS North-West Elevations - Planning		
Scale	Status	Revision
1: 100 @A1	APPROVAL	A11
1: 200 @A3		
Drawing number		

1615-ST-Q1-ZZ-DR-A-5151

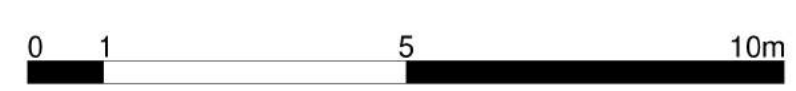

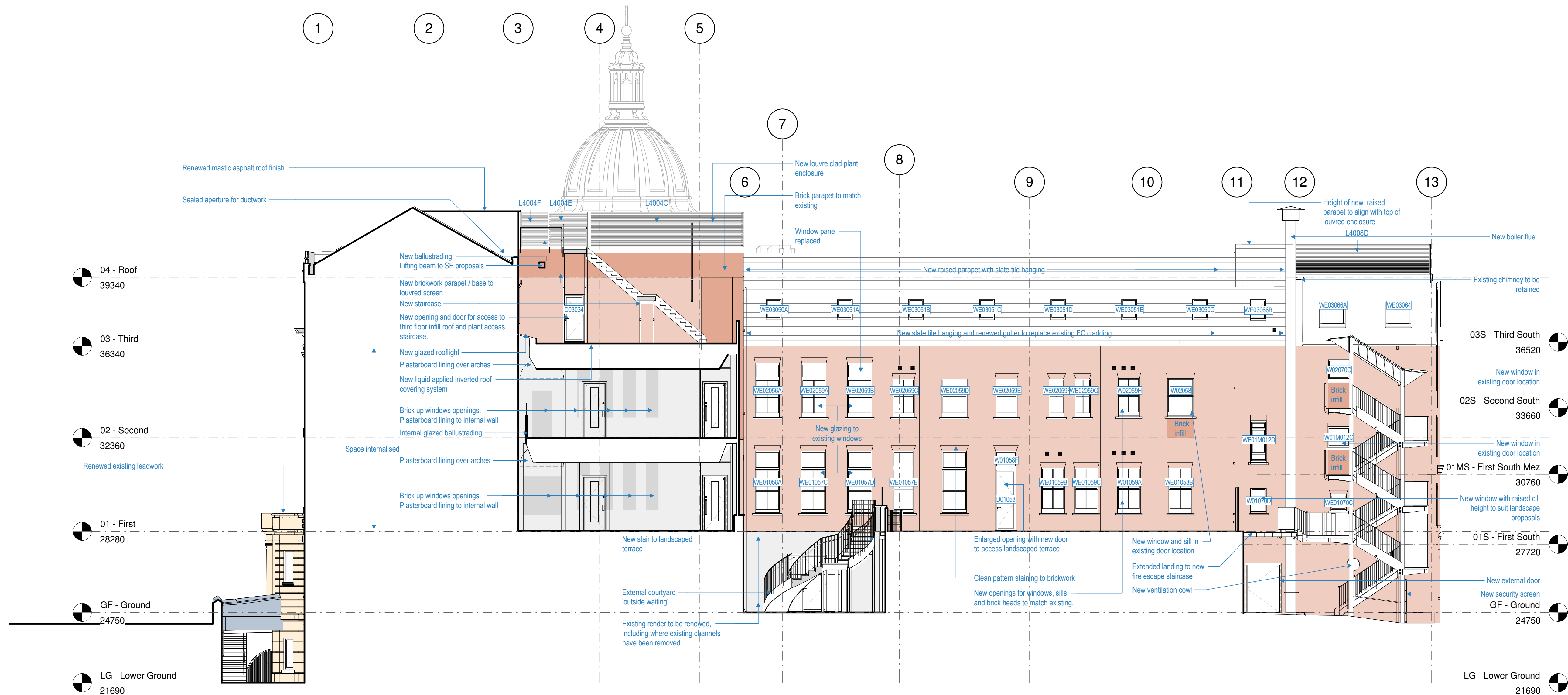

1
5154
South-West Elevation - Courtyard
1:100

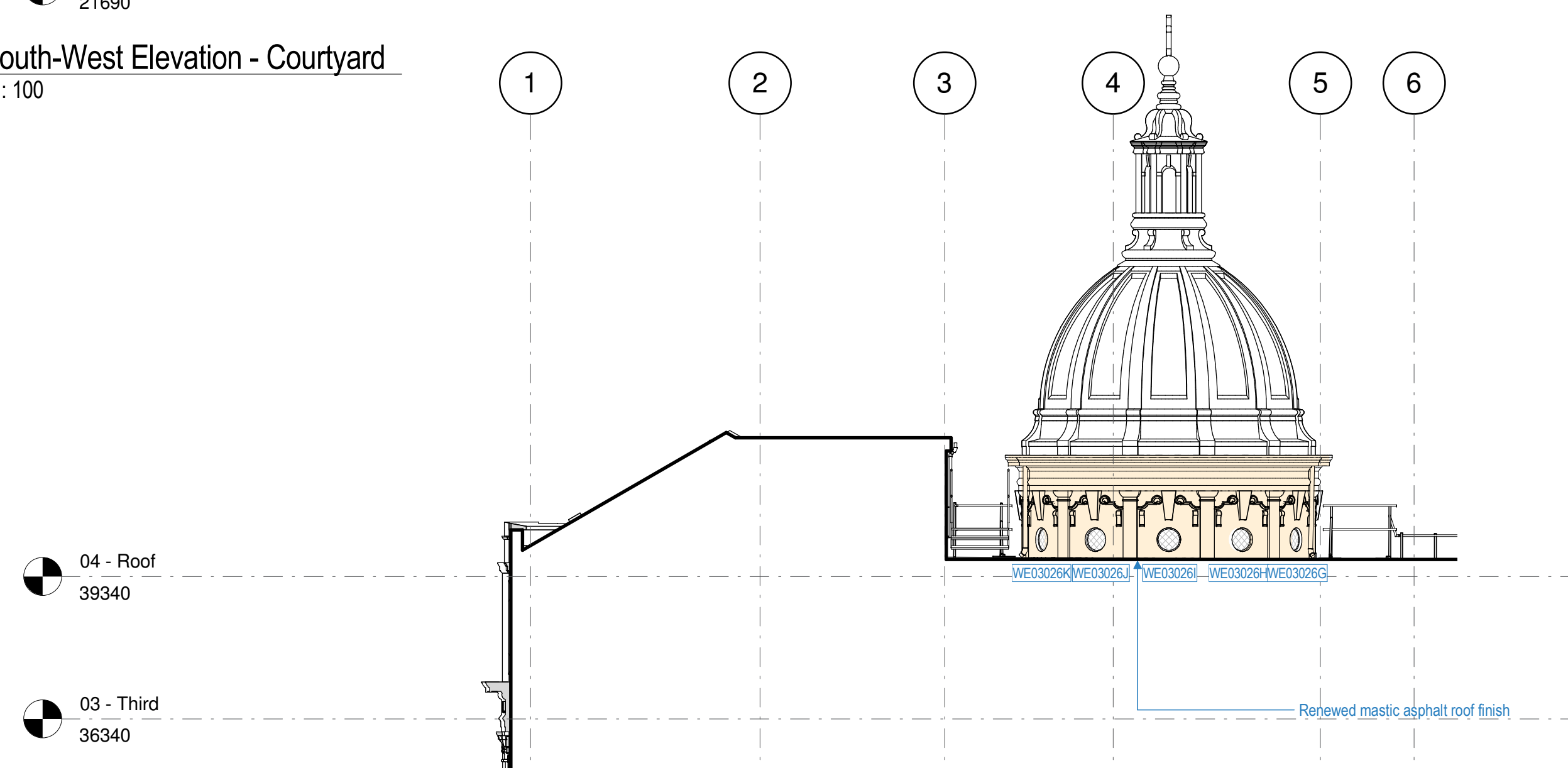

2
5154
South-West Elevation - Chapel Dome
1:100

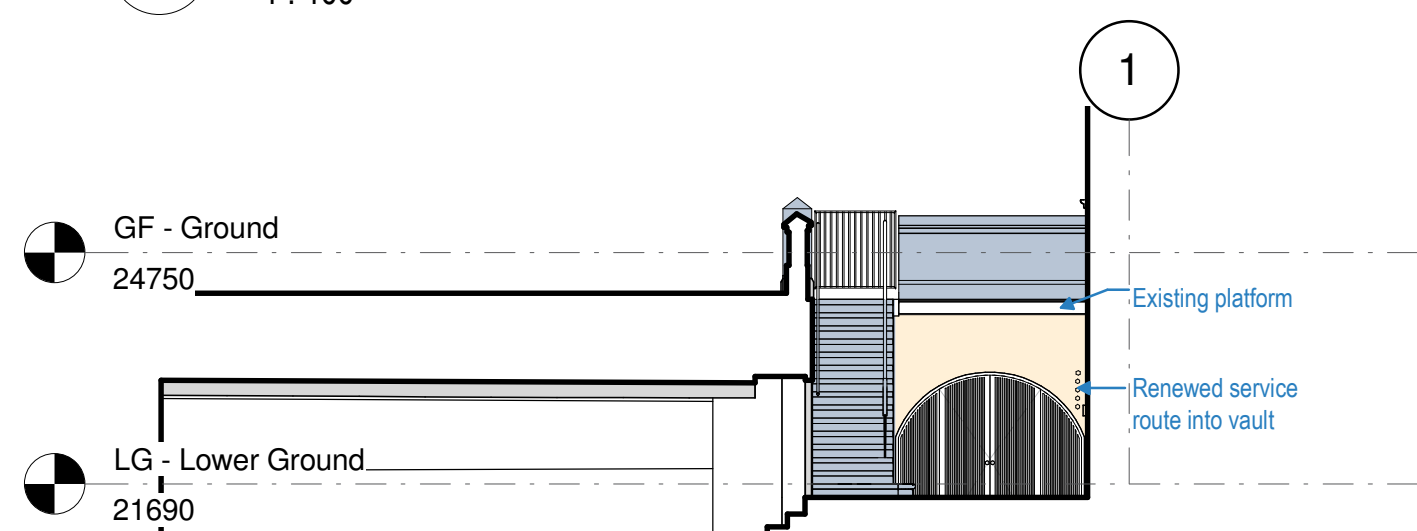

3
5154
South-West Elevation - Front Lightwell
1:100

Key Plan

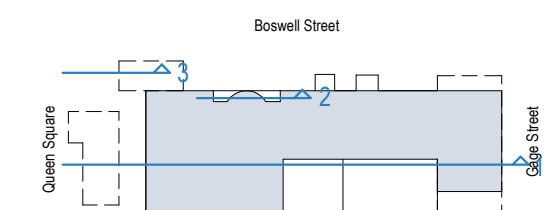

Key

- Masonry repairs, cleaning and mortar pointing
- Granite cleaning and repointing
- Specialist masonry repair, cleaning and mortar pointing
- Paint removal, stucco render repairs/re-decoration,
- New brickwork
- Renewed / new render

A11	19.06.18	SECTION 73 PLANNING APPLICATION	LM
A10	15.06.18	Section 73 planning application for Kier approval	LM
A7	07.02.18	Draft Stage 4 / LM	AML
P1	27.11.17	PLANNING: Revised drawings following Camden feedback / LM	LM
A6	21.08.17	STAGE 3 SUBMISSION / LM	AML
A5	11.08.17	PLANNING SUBMISSION / LM	GT
A4	10.07.17	Planning Submission for Client Approval / LM / GV	GT
A3	05.07.17	Pre-planning application to Camden / CL	LM
A2	06.04.17	Pre-planning application to Camden / CL	LM
A1	30.03.17	Pre-planning application / CL	LM

Rev	Date	Details/ Amended by	Sign
-----	------	---------------------	------

sonnemanntoon
architects

Quality House
6-9 Quality Court
Chancery Lane
London WC2A 1HP
United Kingdom
tel: +44 (0)20 7580 8881
email: info@st-arch.co.uk
web: www.st-arch.co.uk
© This drawing is copyright

Do not scale this drawing. Architect to be informed of all discrepancies in dimensions. Contractor to check all dimensions on site.

Project title
ITALIAN HOSPITAL
Drawing title
PROPOSED ELEVATIONS
South-West Elevations - Planning
Scale Status Revision
1:100 @A1 APPROVAL A11
1:200 @A3
Drawing number

1615-ST-Q1-ZZ-DR-A-5154

0 1 5 10m