

Key Plan

Key

- Existing building fabric
- New building fabric

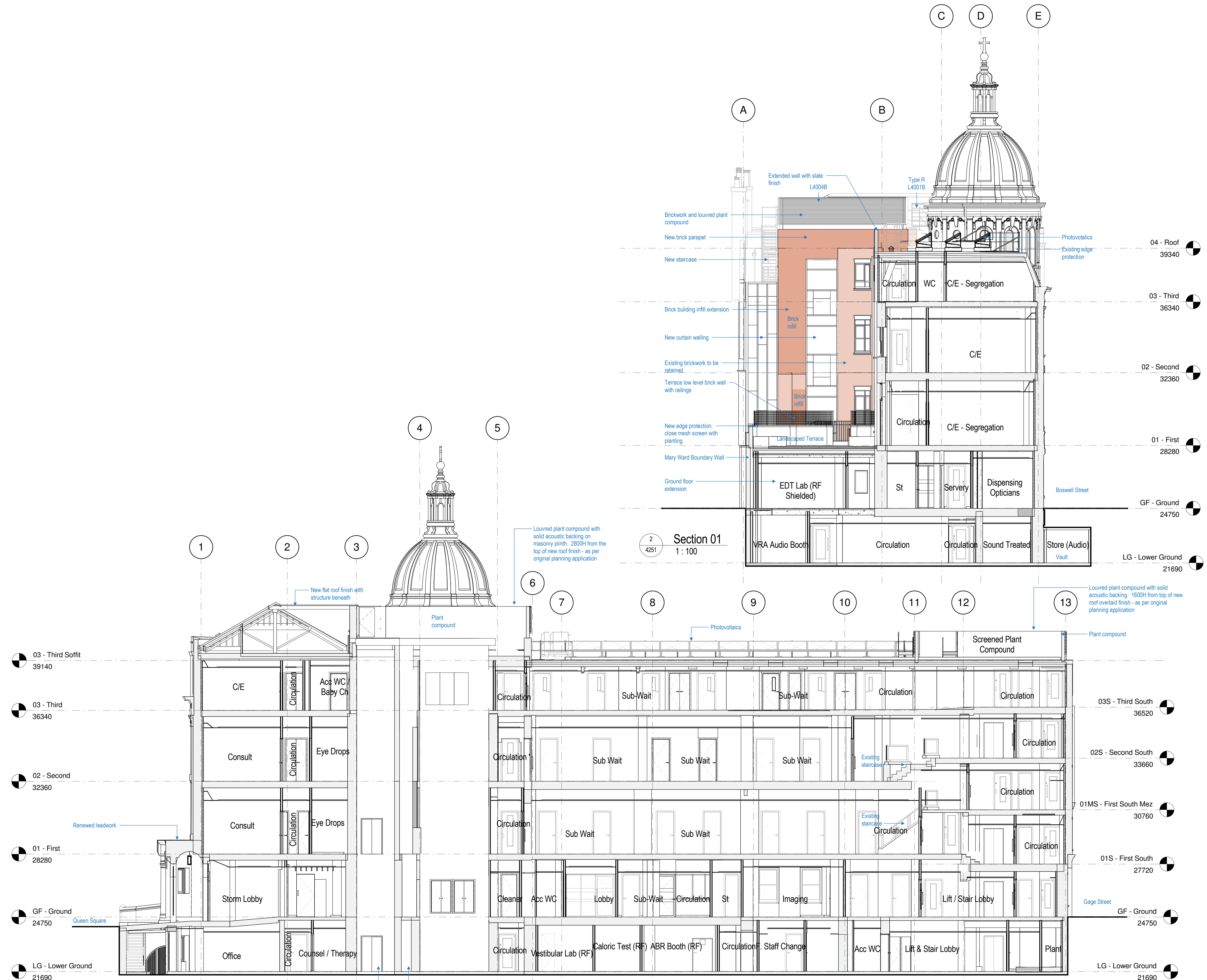

1 Section 02
1: 100

2 Section 01
1: 100

A11	19.06.18	SECTION 73 PLANNING APPLICATION	LM
A10	15.06.18	Section 73 planning application for Kier approval	LM
A7	07.02.18	STAGE 4 SUBMISSION / LM	AML
A6	21.08.17	PLANNING: Revised drawings following Camden feedback / LM	LM
A5	11.08.17	STAGE 3 SUBMISSION / LM	AML
A4	10.07.17	PLANNING SUBMISSION / LM	GT
A3	05.07.17	Planning Submission for Client Approval / LM / GV	GT
A2	06.04.17	Pre-planning application to Camden / CL	LM
A1	30.03.17	Pre-planning application / CL	LM

Rev	Date	Details/ Amended by	Sign
-----	------	---------------------	------

sonnemanntoon architects

Quality House
6-9 Quality Court
Chancery Lane
London WC2A 1HP
United Kingdom

tel: +44 (0)20 7580 8881
email: info@st-arch.co.uk
web: www.st-arch.co.uk

© This drawing is copyright

Do not scale this drawing. Architect to be informed of all discrepancies in dimensions. Contractor to check all dimensions on site.

Project title
ITALIAN HOSPITAL

Drawing title
**PROPOSED SECTIONS
Planning - Section 1 & 2**

Scale Status Revision
1: 50 @A1 APPROVAL A11

Drawing number
1615-ST-Q1-ZZ-DR-A4251

