

2 North East Elevation
1:100

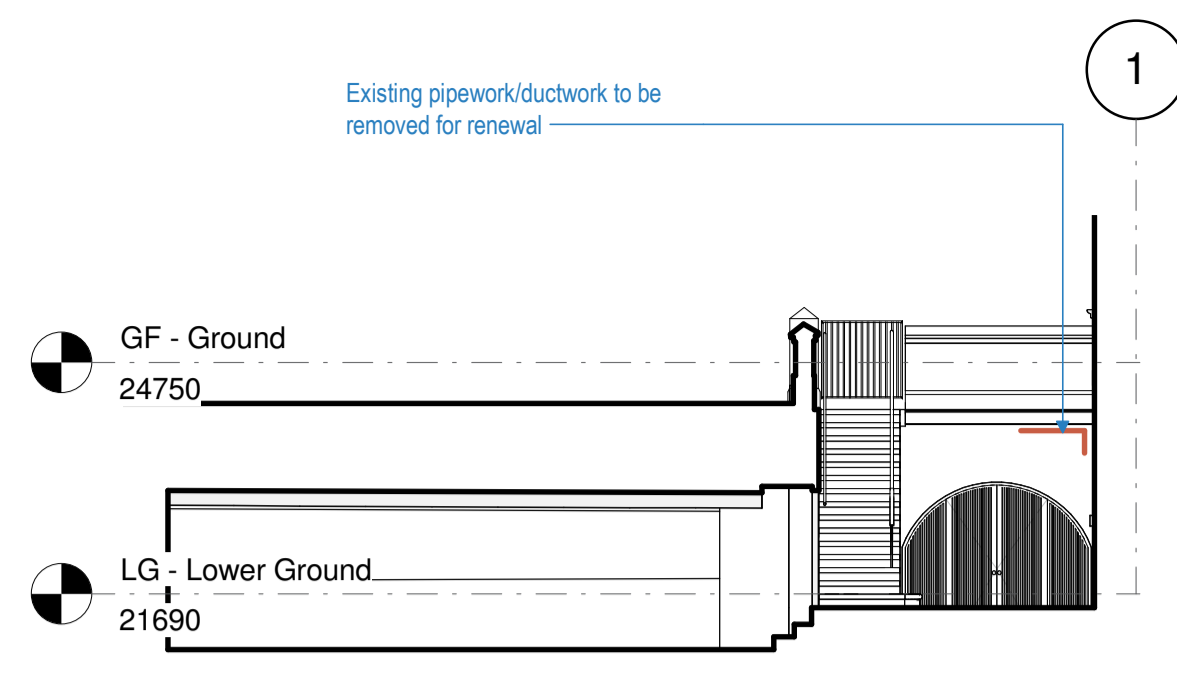

5 South-West Elevation - Front Lightwell
1:100

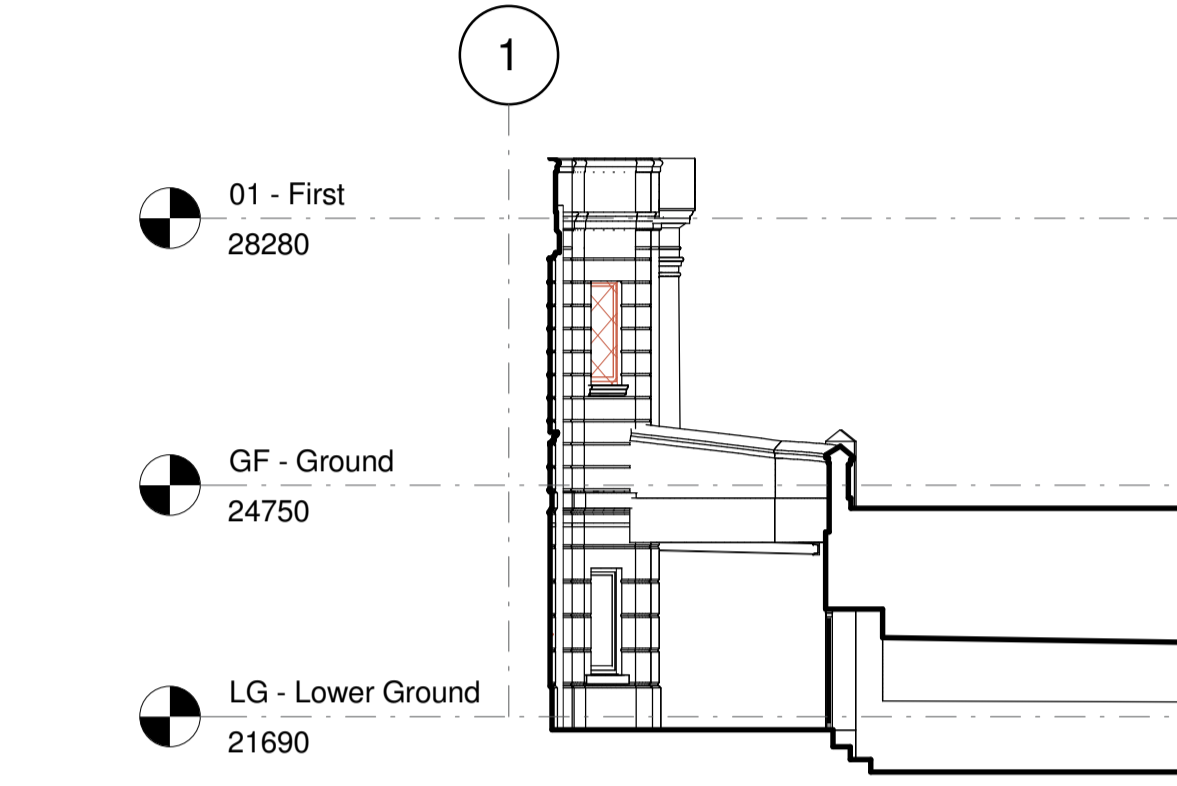

7 North-East Elevation - Front Lightwell
1:100

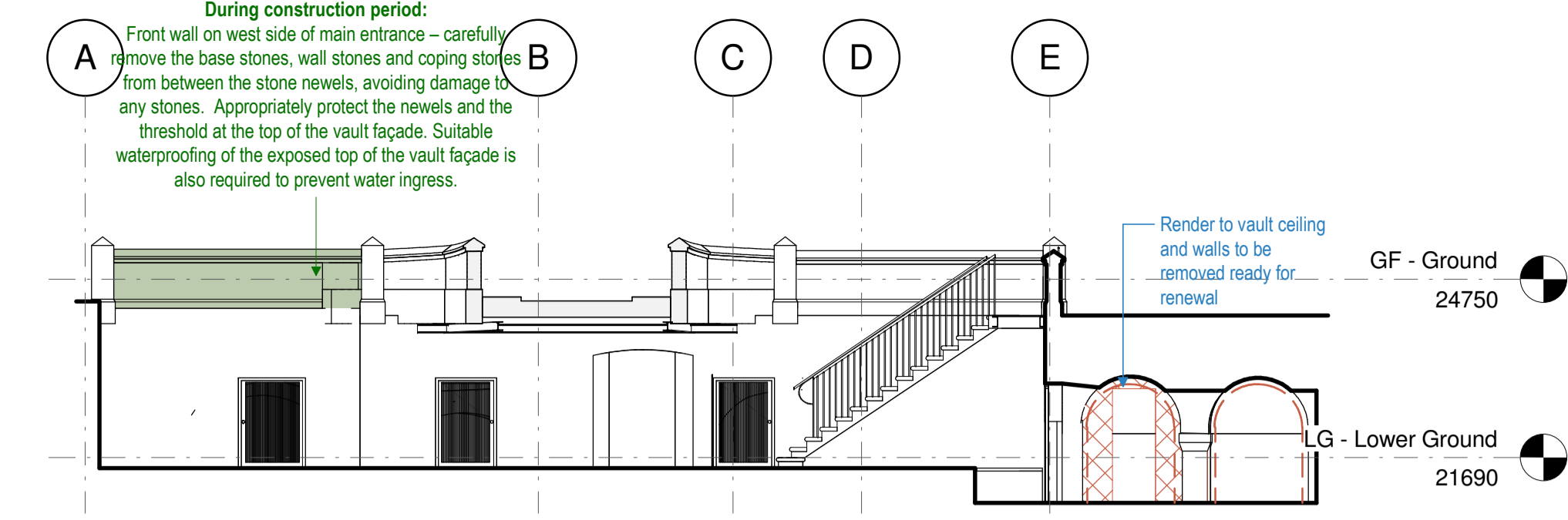

6 South-East Elevation - Front Lightwell
1:100

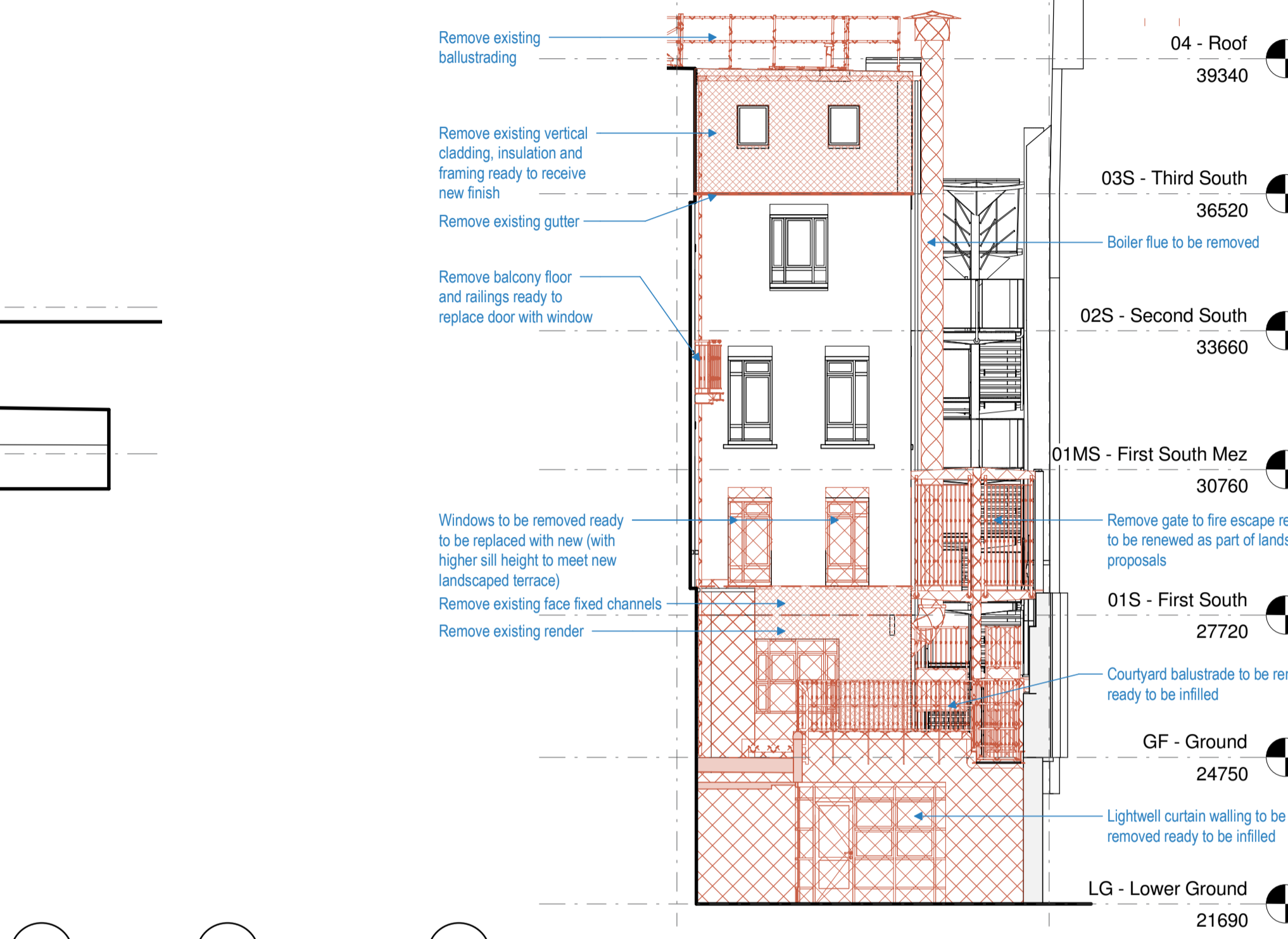

3 North West Courtyard Elevation
1:100

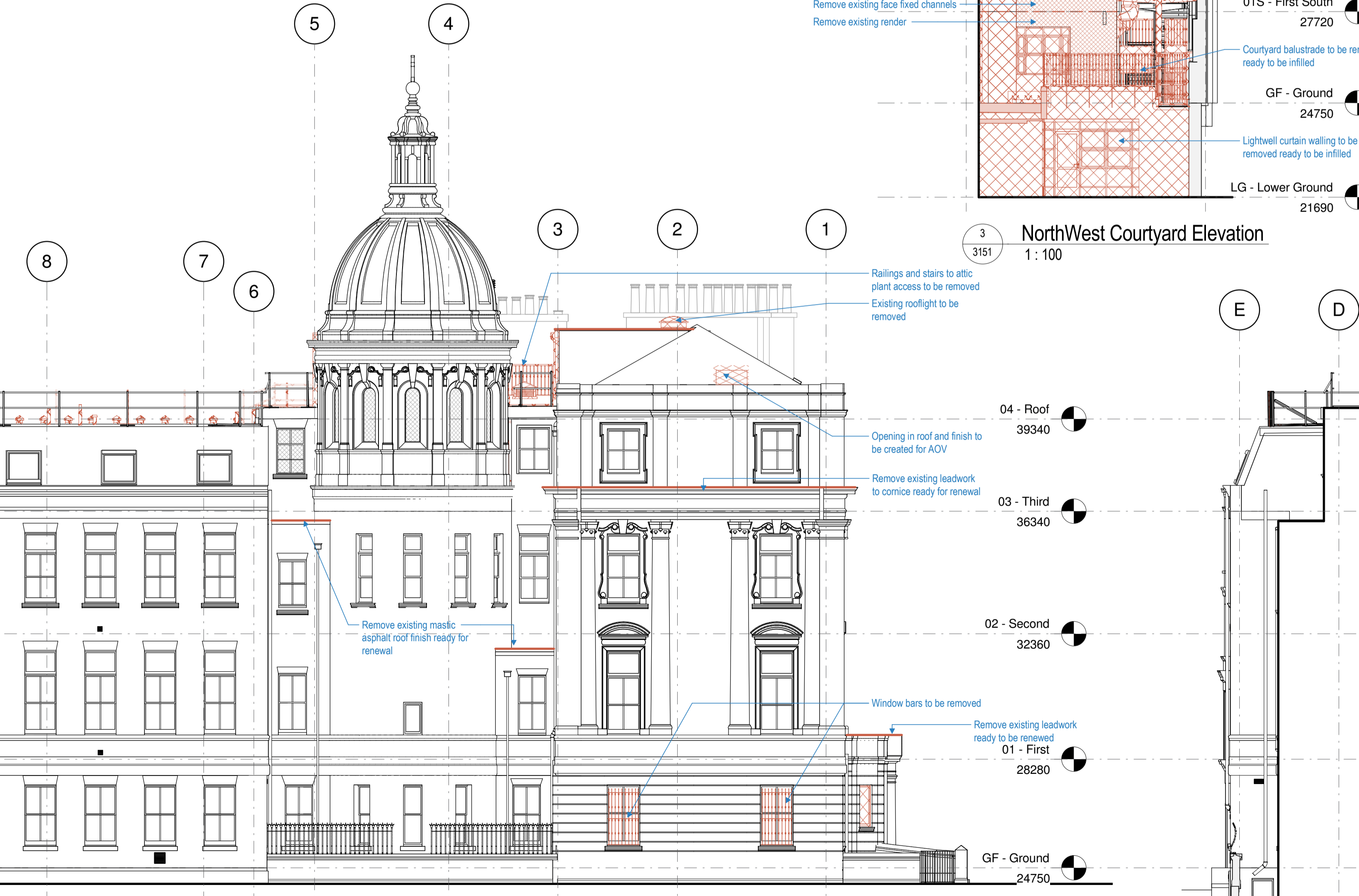

4 North-West Elevation - Boswell Street
1:100

Key Plan

Key

- Existing building fabric
- Demolish as indicated. Make good edges to suit new layout.
- Demolish parts of elevation as indicated.
- Careful removal, storage and reinstatement of elements during construction period.

Notes

- The building is listed. Care is to be taken during demolitions and strip out to avoid damage to retained fabric. Water ingress is to be avoided; physical damage from impact or overloading and unauthorised access is not permitted.
- All existing doors and frames to be removed, unless noted otherwise.
- Where openings are shown for new doors, height of structural opening is noted on the plans.
- Allow for a full strip out of existing services internally and externally (power, data, lighting, mech). Services isolated and made safe prior to works commencing.
- For window glazing replacement, refer to window schedule. All lower ground and ground floor glazing to be removed and replaced.
- Remove all existing floor finishes including all layers back to substrate, unless noted otherwise.
- Not specifically drawn, however all sanitaryware, joinery, kitchen sinks etc to be stripped out.
- All suspended ceilings to be removed unless stated otherwise.

Rev	Date	Details/ Amended by	Sign
A11	19.06.18	SECTION 73 PLANNING APPLICATION	LM
A10	15.06.18	Section 73 planning application for Kier approval	LM
A7	07.02.18	STAGE 4 SUBMISSION / LM	AML
P6	21.11.17	Draft Stage 4 Issue / LM	AML
A5	11.08.17	STAGE 3 SUBMISSION / LM	AML
A4	10.07.17	PLANNING SUBMISSION / LM	GT
A3	05.07.17	Planning Submission for Client Approval / LM / GV	GT
A2	06.04.17	Pre-planning application to Camden / CL	LM
A1	30.03.17	Pre-planning application / CL	LM

sonnemanntoon architects

Quality House
6-9 Quality Court
Chancery Lane
London WC2A 1HP
United Kingdom

tel: +44 (0)20 7580 8881
email: info@st-arch.co.uk
web: www.st-arch.co.uk

© This drawing is copyright

Do not scale this drawing. Architect to be informed of all discrepancies in dimensions. Contractor to check all dimensions on site.

Project title
ITALIAN HOSPITAL
Drawing title
DEMOLITION - PLANNING
NorthWest & NorthEast Elevations
Scale Status Revision
1:100 @A1 APPROVAL A11
1:200 @A3
Drawing number
1615-ST-Q1-ZZ-DR-A-3151

