

**SECTION AA AS EXISTING**  
Scale: 1:100 @ A3

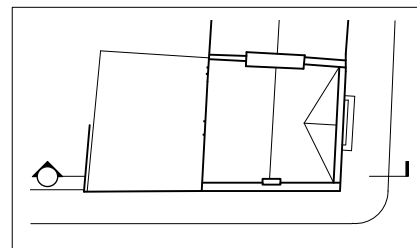

**Alexander  
Martin  
Architects**

22-24 Kingsford Street  
London NW5 4JT  
T. +44.0.20.3290.3540  
E. info@amarchitects.co.uk  
W. amarchitects.co.uk



© Alexander Martin Architects Limited. DO NOT SCALE.  
All drawings are to be read in conjunction with the relevant structural and services drawings. All dimensions to be checked on site by Contractor. Report any discrepancies to AMA prior to construction.

Revisions

Status	PLANNING
Client	Zamain Keshwani
Project	91 Regents Park Road, NW1 8UT



Drawing title EXISTING SECTION AA	
Drawn	Checked
DJ	AM
Scale	Date
1:100@A3	15.05.2017
Drawing No	Rev
168-EX-300	-

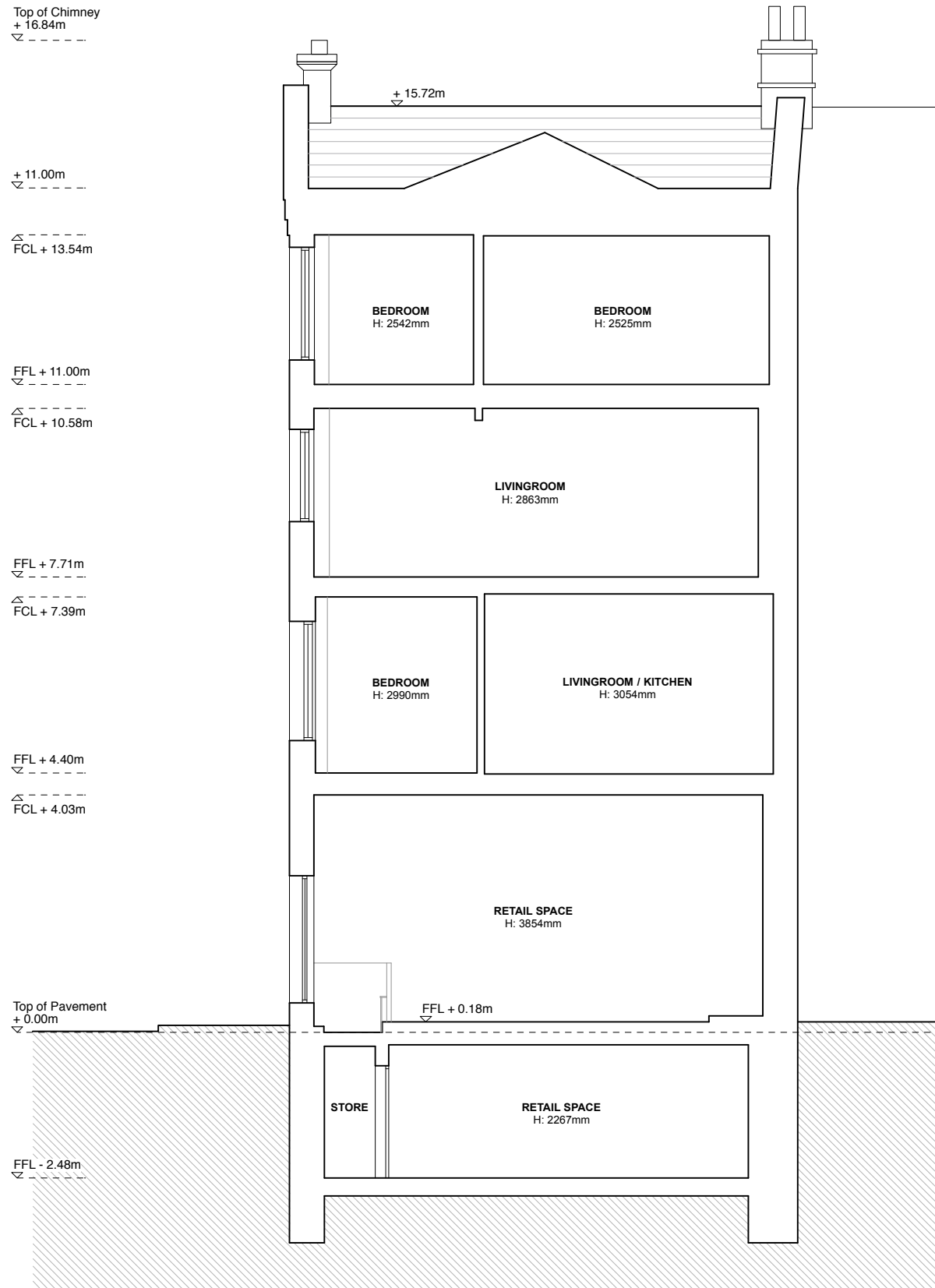

**SECTION BB AS EXISTING**  
Scale: 1:100 @ A3

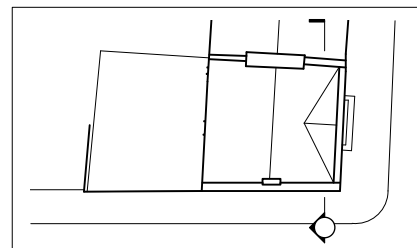

**Alexander  
Martin  
Architects**

22-24 Kingsford Street  
London NW5 4JT  
T. +44.0.20.3290.3540  
E. info@amarchitects.co.uk  
W. amarchitects.co.uk



© Alexander Martin Architects Limited. DO NOT SCALE.  
All drawings are to be read in conjunction with the relevant structural and services drawings. All dimensions to be checked on site by Contractor. Report any discrepancies to AMA prior to construction.

Revisions

Status	PLANNING
Client	Zamain Keshwani
Project	91 Regents Park Road, NW1 8UT



Drawing title EXISTING SECTION BB	
Drawn	Checked
DJ	AM
Scale	Date
1:100@A3	15.05.2017
Drawing No	Rev
168-EX-301	-