



3D EXISTING A



3D EXISTING B



3D PROPOSED IMAGE C



3D EXISTING D



3D EXISTING E



3D PROPOSED IMAGE A



3D PROPOSED IMAGE B



3D PROPOSED IMAGE C



3D PROPOSED IMAGE D



3D PROPOSED IMAGE E



3D EXISTING F

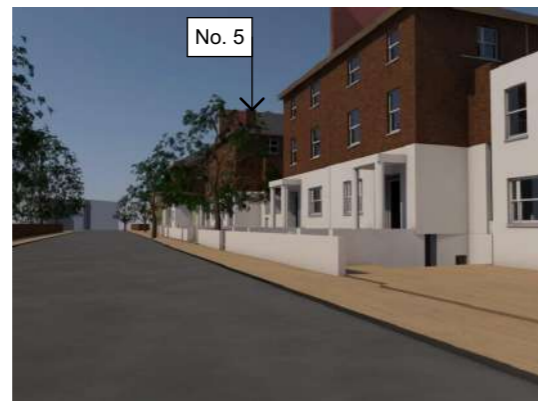

3D EXISTING G



3D EXISTING H



3D EXISTING I



3D EXISTING J



3D PROPOSED IMAGE F

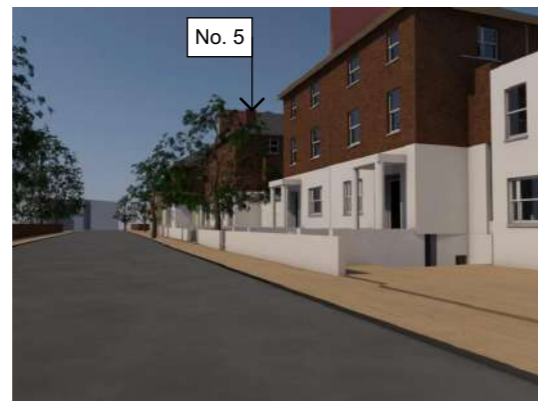

3D PROPOSED IMAGE G



3D PROPOSED IMAGE H



3D PROPOSED IMAGE I



3D PROPOSED IMAGE J

This drawing is not to be scaled. All dimensions to be checked on site before production or work begins on site. Any discrepancies to be notified immediately to Charles Doe Architects. Do not reproduce this drawing without the prior consent of Charles Doe Architects.

ISSUE - PLANNING APPROVAL

CHARLES DOE ARCHITECTS

3 The Square
Richmond
Surrey TW9 1DY

Tel: +44 (0) 20 8948 4200
Fax: +44 (0) 20 8948 4201

**ALTERATIONS
5 OVAL ROAD
LONDON NW1 7EA**

Title
STREET VIEW 3D IMAGES
PROPOSED AND EXISTING

Scale 1:4.03 @ A3
Date JUNE 2018

Project 1435
Drawing No. TP-212