

MATERIALS	
New Walls:	Masonry with painted render finish to all new external walls
New Flat Roof:	Asphalt roof covering with lead flashings
Garage Door:	Painted metal framed and panelled doors
Windows:	Replace all existing windows and provide new windows in traditional painted timber vertically sliding sash windows with 'slimlite' triple glazing. Appearance to match existing.
Side Door:	Solid painted hardwood panelled door
Glazed Doors:	Painted timber framed tripple glazed doors

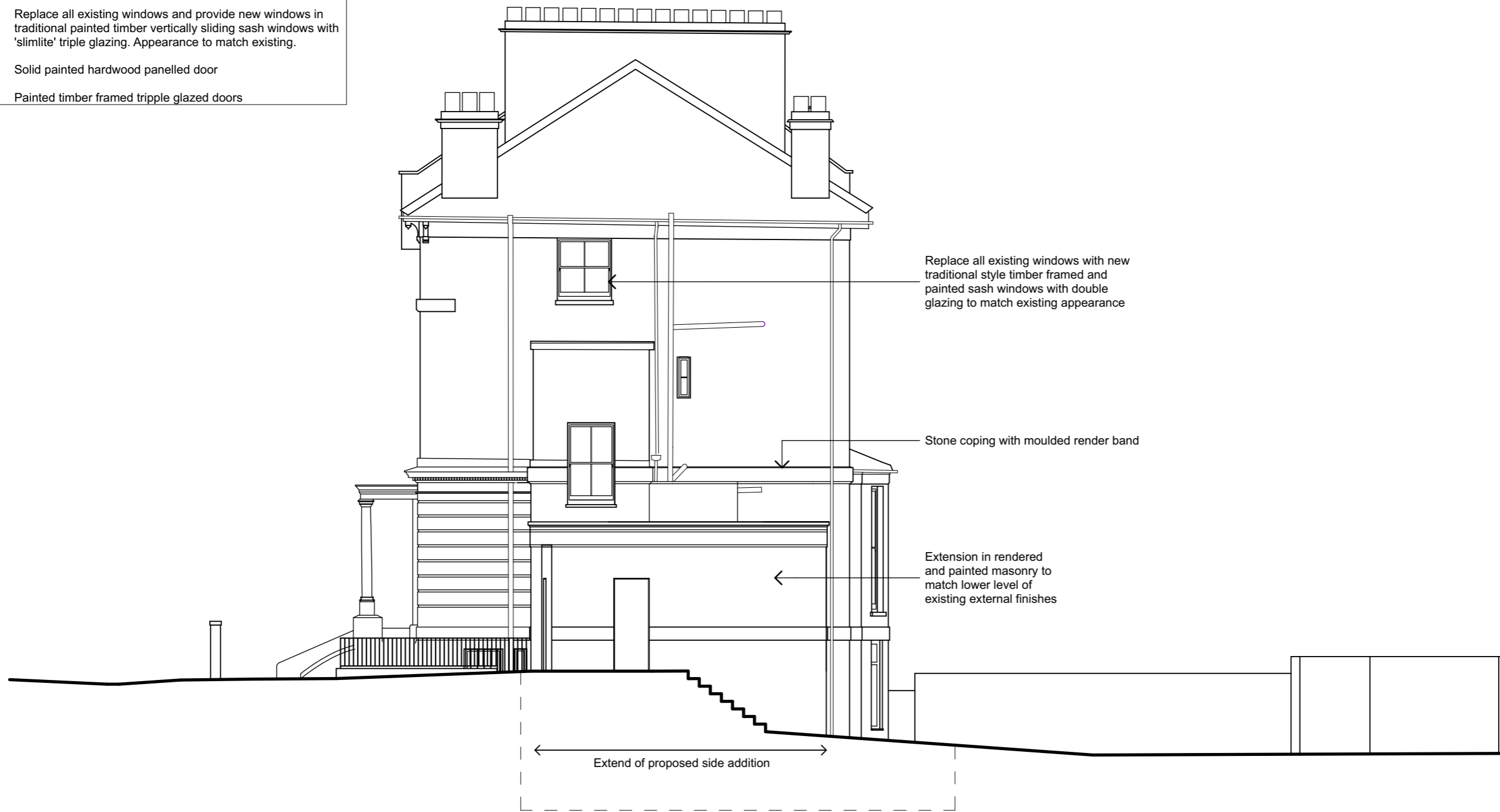

PROPOSED - NORTH WEST ELEVATION

1:100

This drawing is not to be scaled. All dimensions to be checked on site before production or work begins on site. Any discrepancies to be notified immediately to Charles Doe Architects. Do not reproduce this drawing without the prior consent of Charles Doe Architects.



ISSUE - FOR PLANNING APPROVAL

CHARLES DOE ARCHITECTS	3 The Square Richmond Surrey TW9 1DY	Tel: +44 (0) 20 8948 4200 Fax: +44 (0) 20 8948 4201	ALTERATIONS 5 OVAL ROAD LONDON NW1 7EA	Title	Scale 1:100 @ A3	Project 1435
				PROPOSED - NORTH WEST ELEVATION	Date JUNE 2018	Drawing No. TP-208