

Demolition Ground Floor Plan

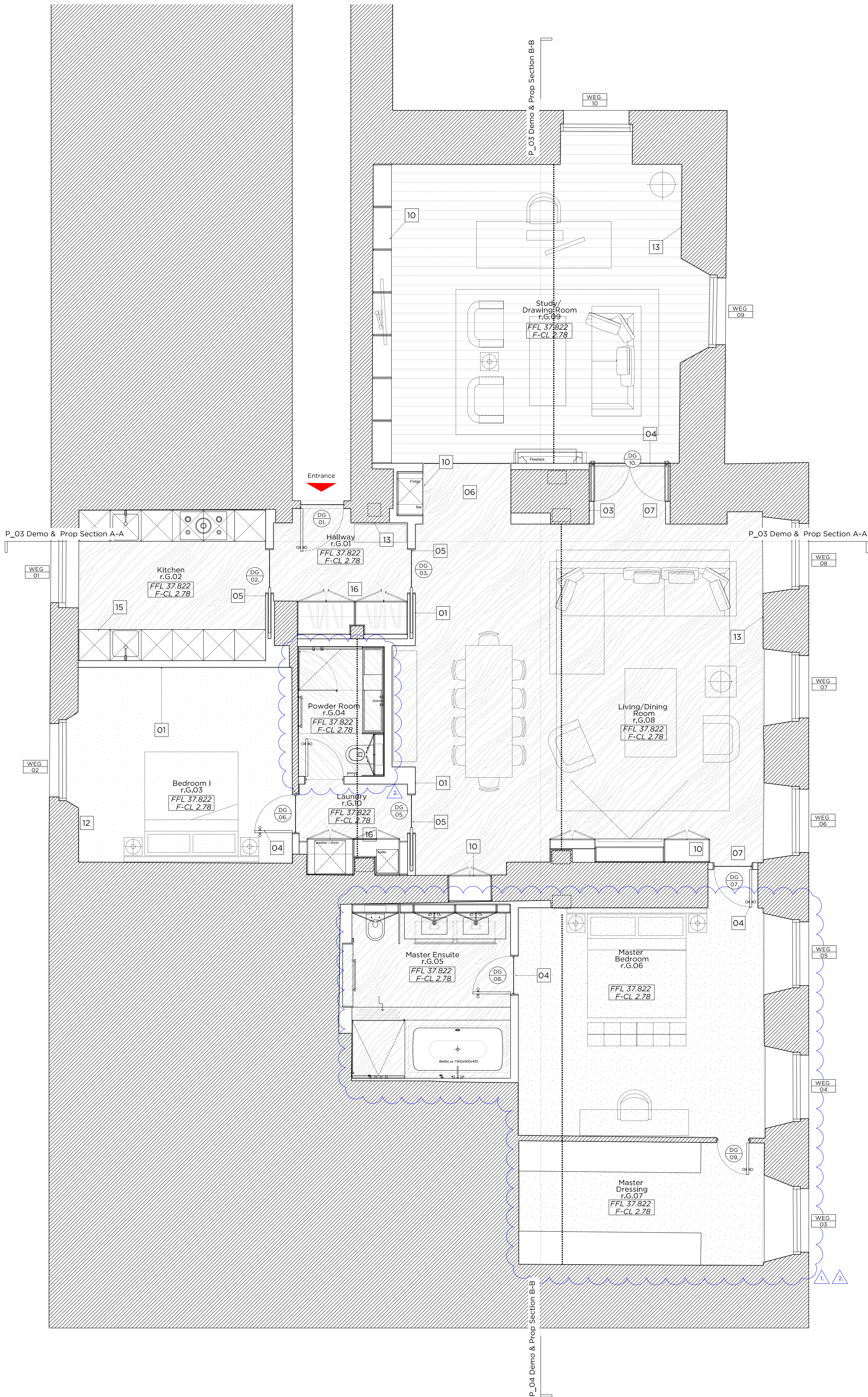

Proposed Ground Floor Plan

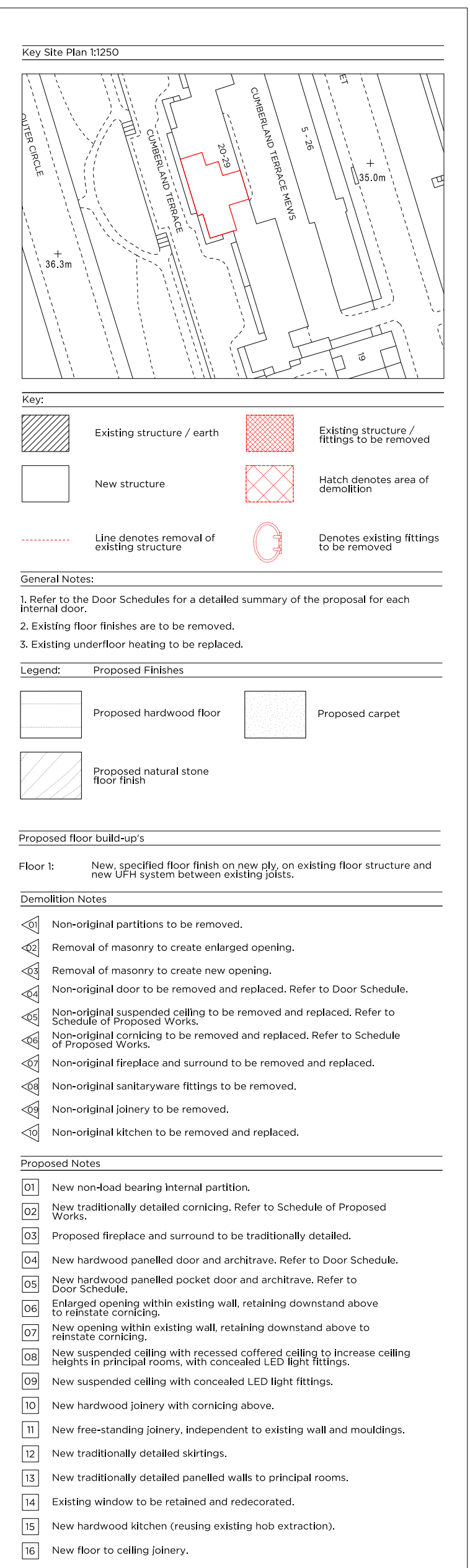

Rev A - For Planning
28.06.18 1. Existing dressing room walls and joinery retained; master bedroom location amended
2. Bathroom layout amended
3. Lighting layout updated to suit amended room layouts
Rev - For Planning
06.04.18

PLANNING

Project No. 17080
Client Simon Gold
Date June 2018
Scale 1:50@A1 / 1:100@A3
Project No. 29 Cumberland Terrace

Drawing Title: Demolition and Proposed Ground Floor Plan
Drawing No. P_01 Rev. A
Drawn SW Approved RD Signed

Marek Wojciechowski Architects
66-68 Margaret Street W1W 8SR T. 020 7580 9336 www.mwa.co.uk

Copyright Marek Wojciechowski Architects Limited.
No implied license exists. This drawing should not be used to calculate areas for the purposes of valuation. All dimensions to be checked on site by the contractor and such dimensions to be their responsibility. Do not scale drawings. All work must comply with relevant British Standards and Building Regulations requirements. Drawing errors and omissions to be reported to the architect.

