

EXISTING SOUTH WEST ELEVATION 1:100

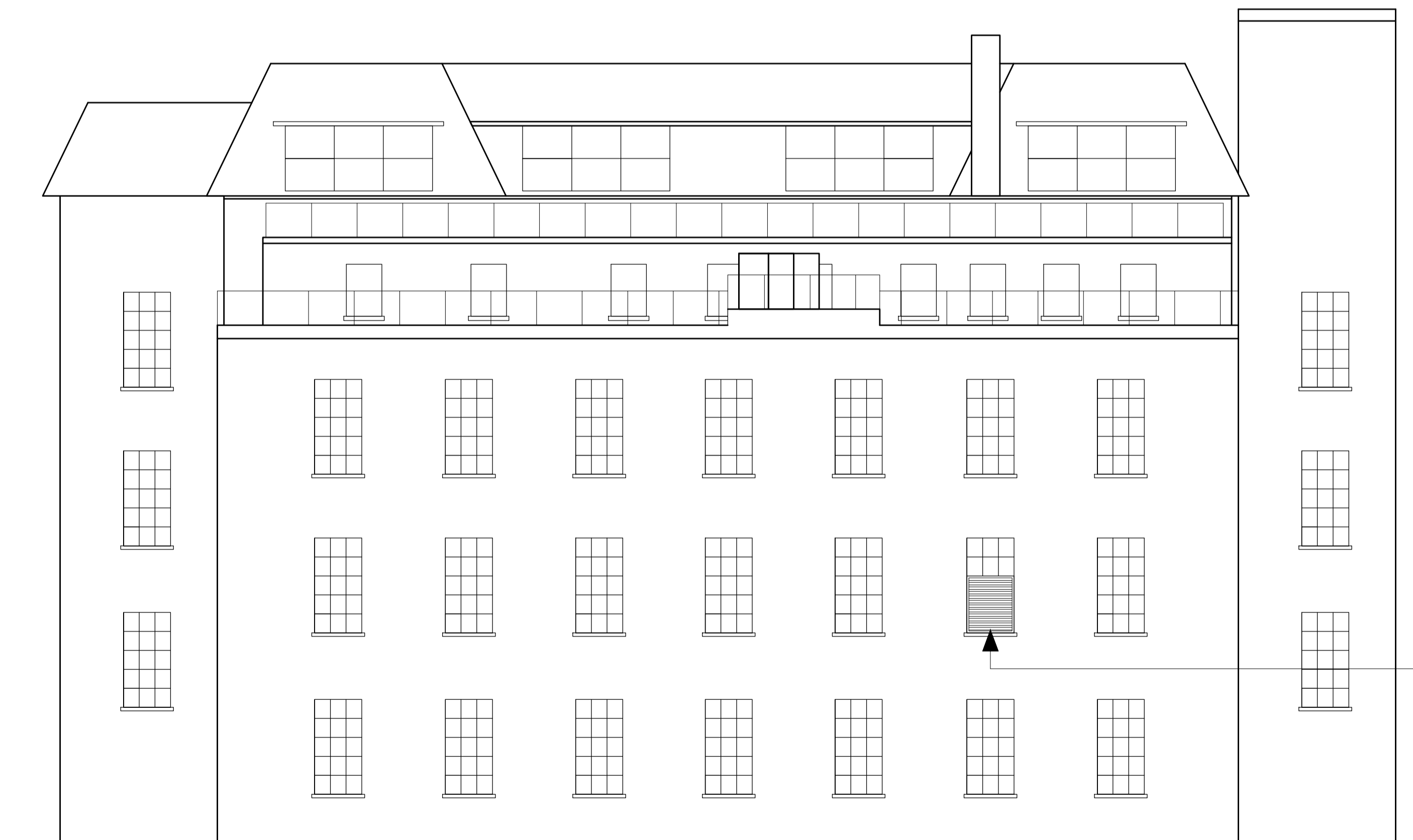

PROPOSED SOUTH WEST ELEVATION 1:100

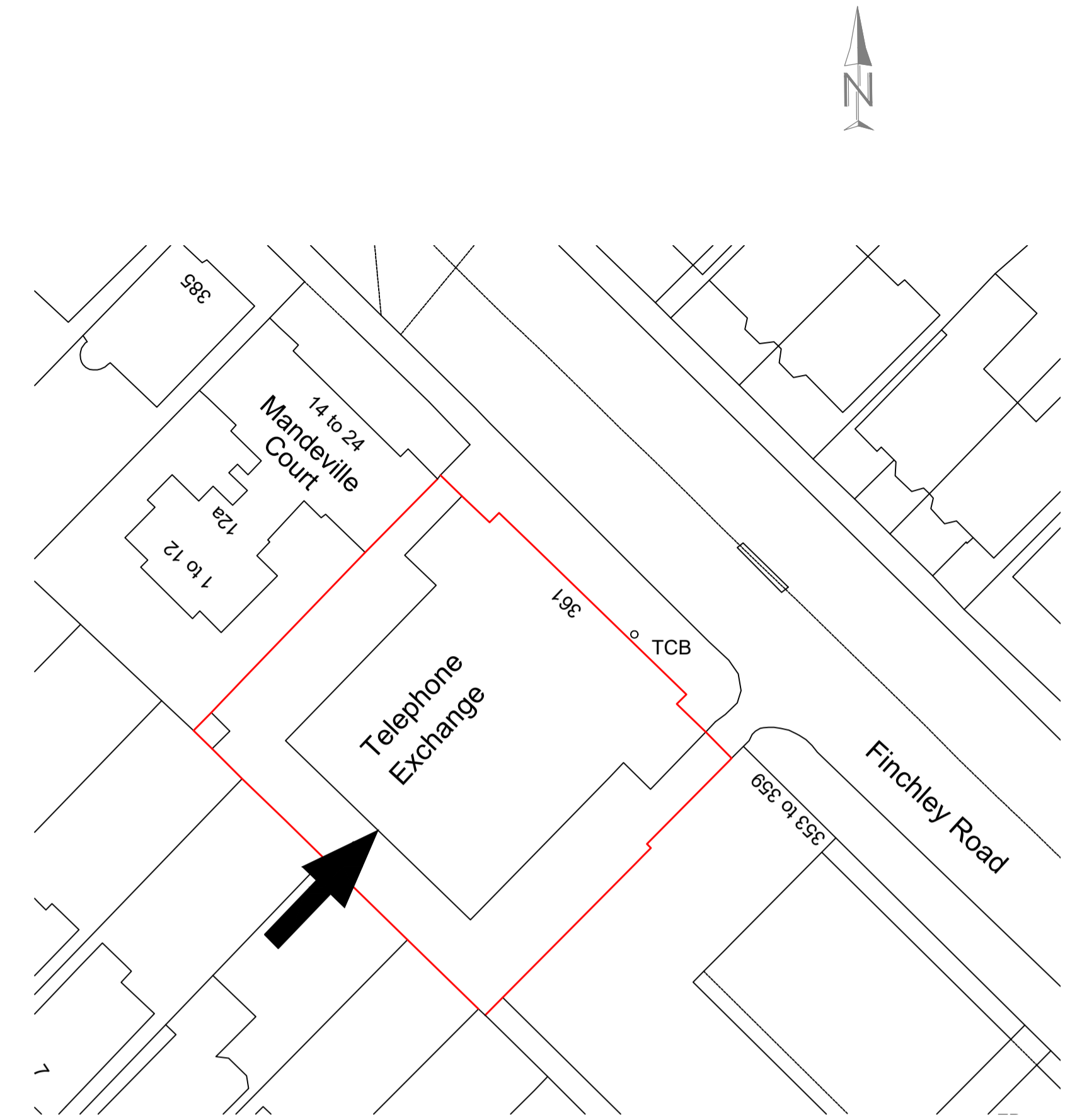
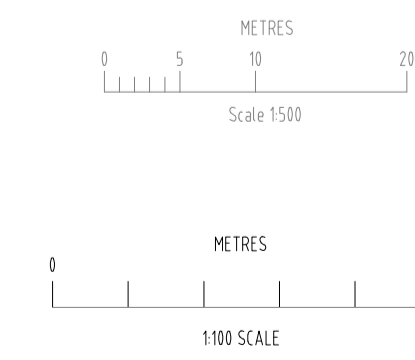

Rev	Notes	dd/mm/yy
Status: PLANNING		
Client: BT / M J Gunn		
Project Title: Proposed Installation of External Loures at Hammersmith Telephone Exchange, 361 Finchley Road, London NW3 6EX		
Drawing Title: Existing & Proposed South West Elevations		
Date: 06/2019	Scale: As stated @ A1	Job No: 210/2202
Drawn: JMc	Dwg. No: 91/02	Rev: -

