

1 Proposed Second Floor
201 1:50@ A1 1:100@ A3

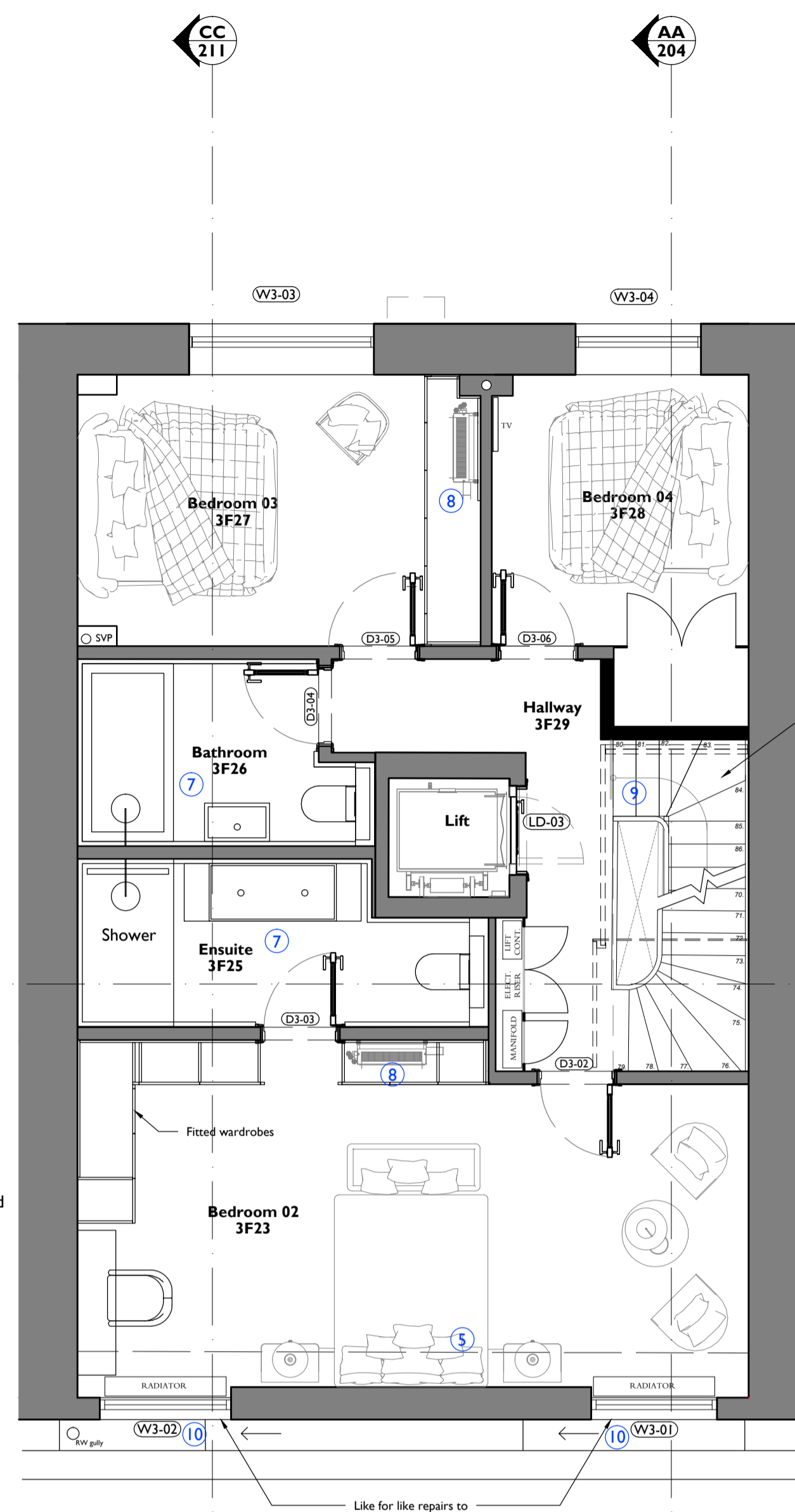

2 Proposed Third Floor
201 1:50@ A1 1:100@ A3

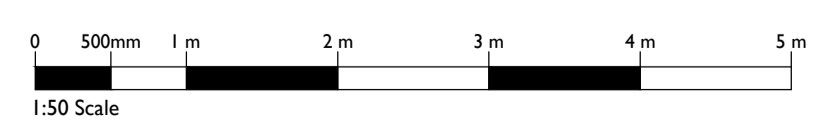
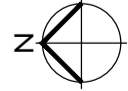
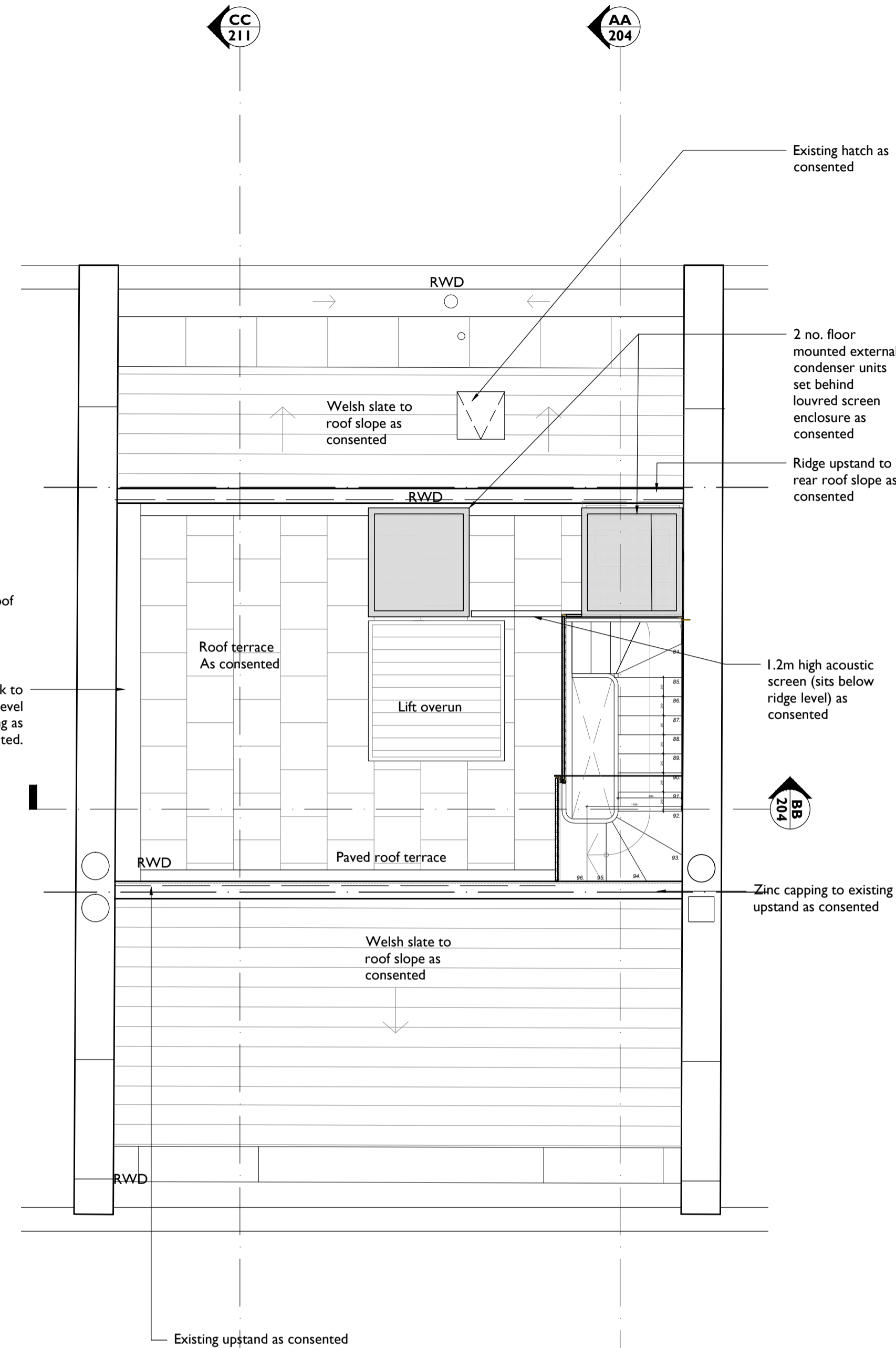

3 Proposed Roof Plan
201 1:50@ A1 1:100@ A3

Notes:
 Drawings are based on survey data and may not accurately represent what is physically present.
 Do not scale from this drawing. All dimensions are to be verified on site before proceeding with the work.
 All dimensions are in millimeters unless noted otherwise.
 Purcell shall be notified in writing of any discrepancies.

Key Plan
 not to scale

- NOTES:**
- New building fabric
 - [PROPOSED AMENDMENTS TO CONTENTED APPLICATION 2017/1438/P](#)
 - ① Pocket doors to replace consented side hung doors.
 - ② Bathroom partition layout revised to provide recess for WC
 - ③ Master Bathroom shower + WC layout revised.
 - ④ Door to access consented riser
 - ⑤ Under-stair cupboard layout revised.
 - ⑥ Nibs to opening increased in length
 - ⑦ Bathroom layouts revised
 - ⑧ Floor studding fan-coil unit within decorative joinery
 - ⑨ Proposed consented stair to Roof Terrace, winding stair introduced to maintain headroom over stairs
 - ⑩ Like for like repairs to third floor sash windows

E	27 Jun 2018	TM	TM	
D	10 Mar 2017	TM	TM	
C	24 May 2017	TM	TM	
First Issue	27 Jun 2018	VP	CJ	

ISSUE	DATE	DRAWN	CHECKED	DESCRIPTION
CLIENT	Grosvenor Propco Limited			
PROJECT	28 Chester Terrace			
DRAWING TITLE	Proposed floor Plans 2nd, 3rd & roof plan			
SIZE & SCALE	A1L 1:50@ A1 1:100@ A3			
DRAWING STATUS	ISSUED FOR LBC			

JOB NUMBER	236868
DRAWING NO.	P_03_201
REVISION	E

