

This drawing is copyright and may not be copied or reproduced without the written consent of this practice

The contractor is responsible for setting out and must check all levels and dimensions prior to work being put in hand

This drawing should not be scaled. Only written dimensions are to be taken in respect of this project

The Architect is to be immediately notified of any suspect omissions or discrepancies

| REV | DATE | COMMENT | REV BY |
|-----|------|---------|--------|
| | | | |

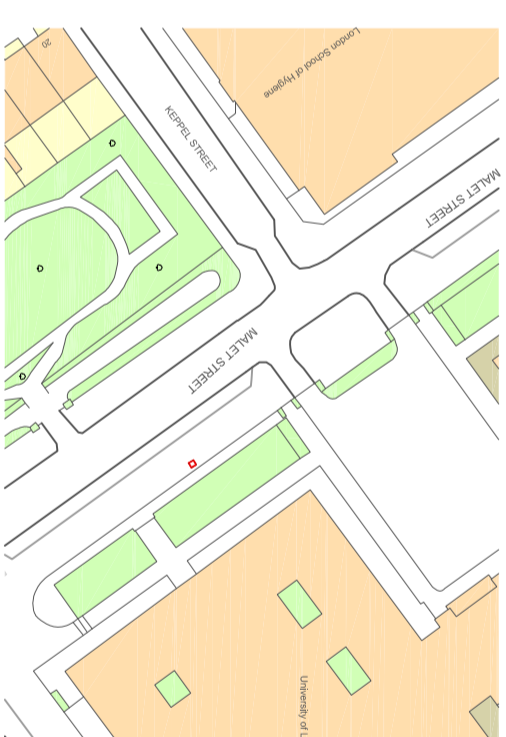

Mapping contents (c) Crown copyright and database rights 2015 Ordnance Survey 100035207

Location Plan
@ 1:1250

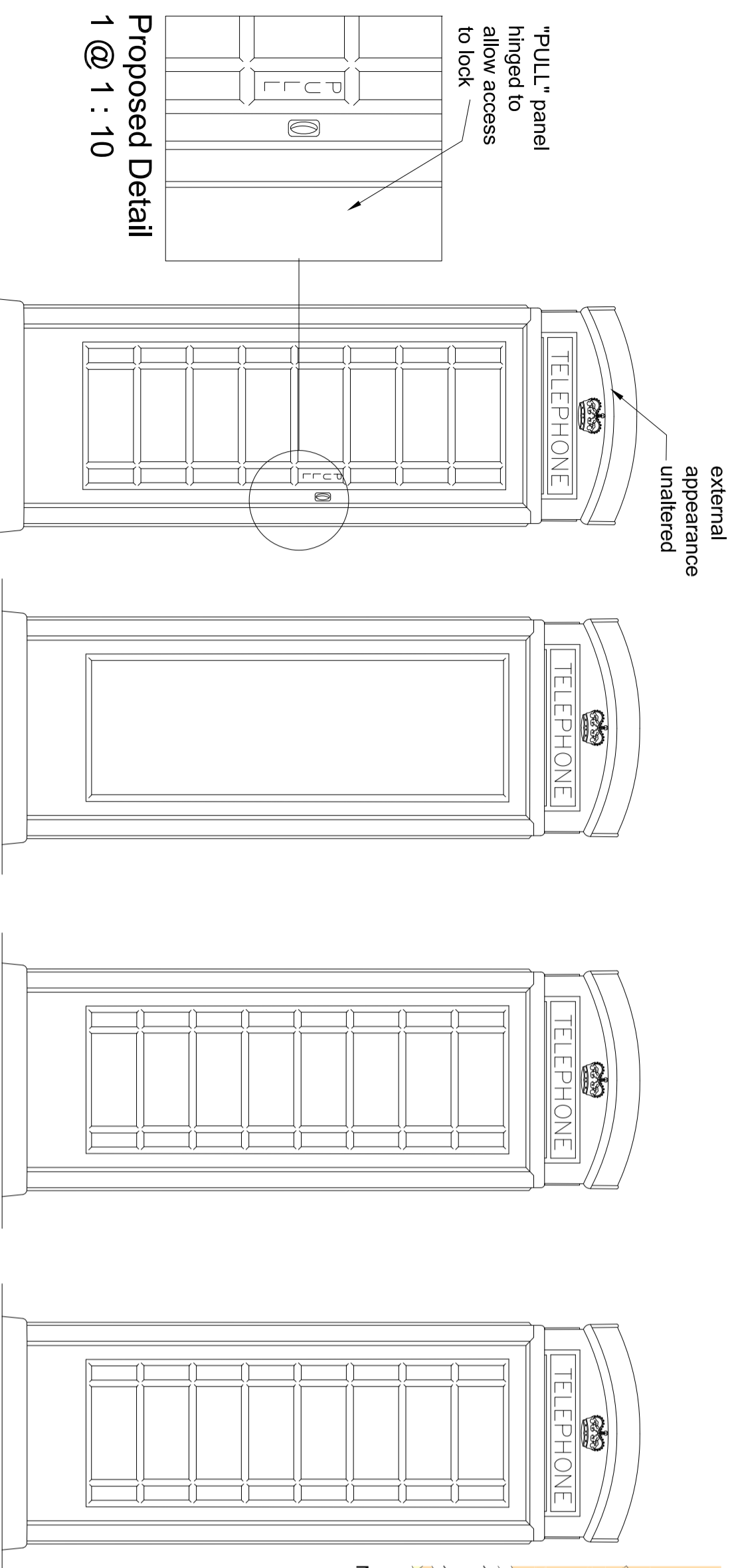
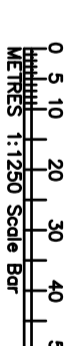

Proposed Side Elevation
@ 1 : 20

Proposed Rear Elevation
@ 1 : 20

Proposed Front Elevation
@ 1 : 20

Proposed Side Elevation 2
@ 1 : 20

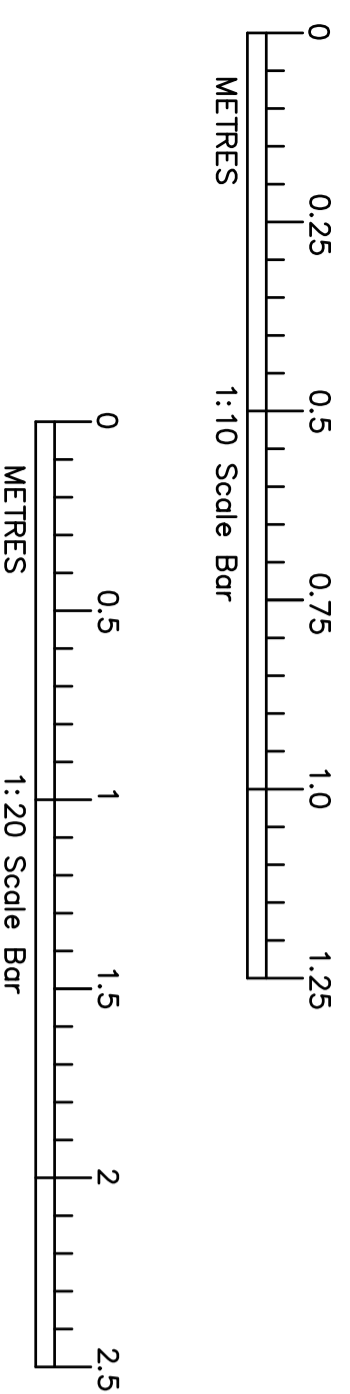

Block Plan
@ 1:500

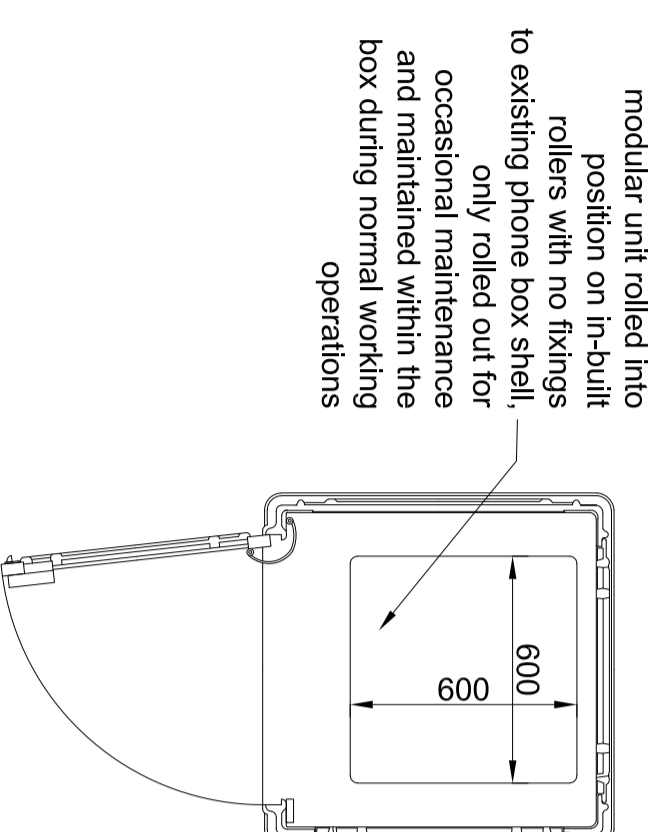
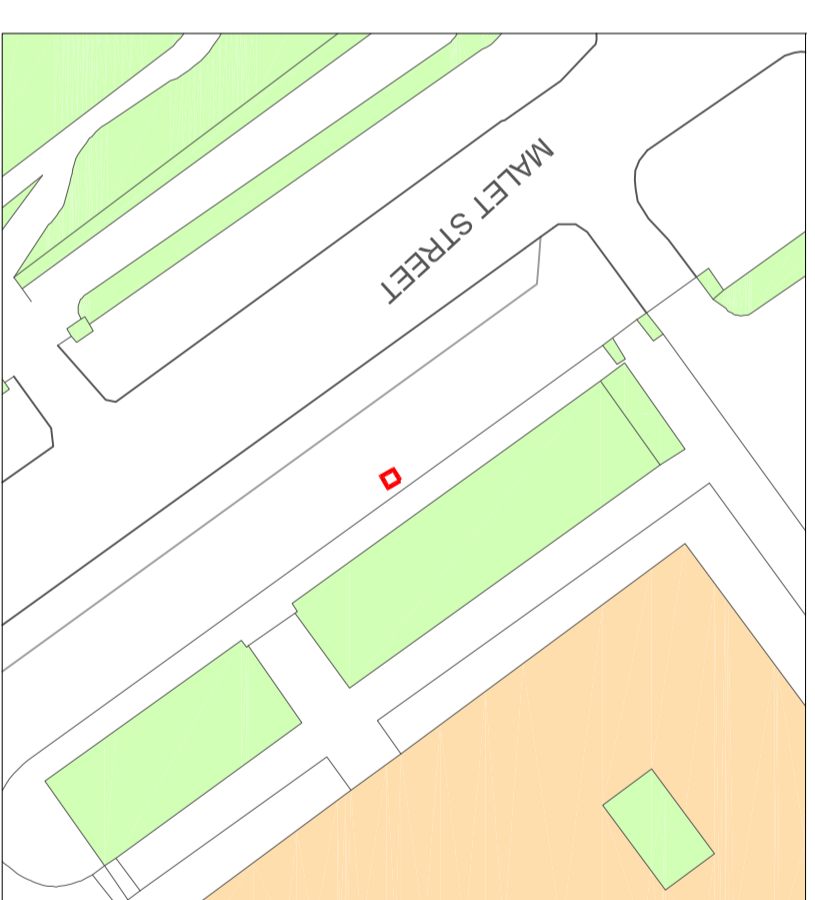
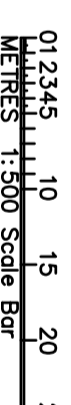

Proposed Plan
@ 1 : 20

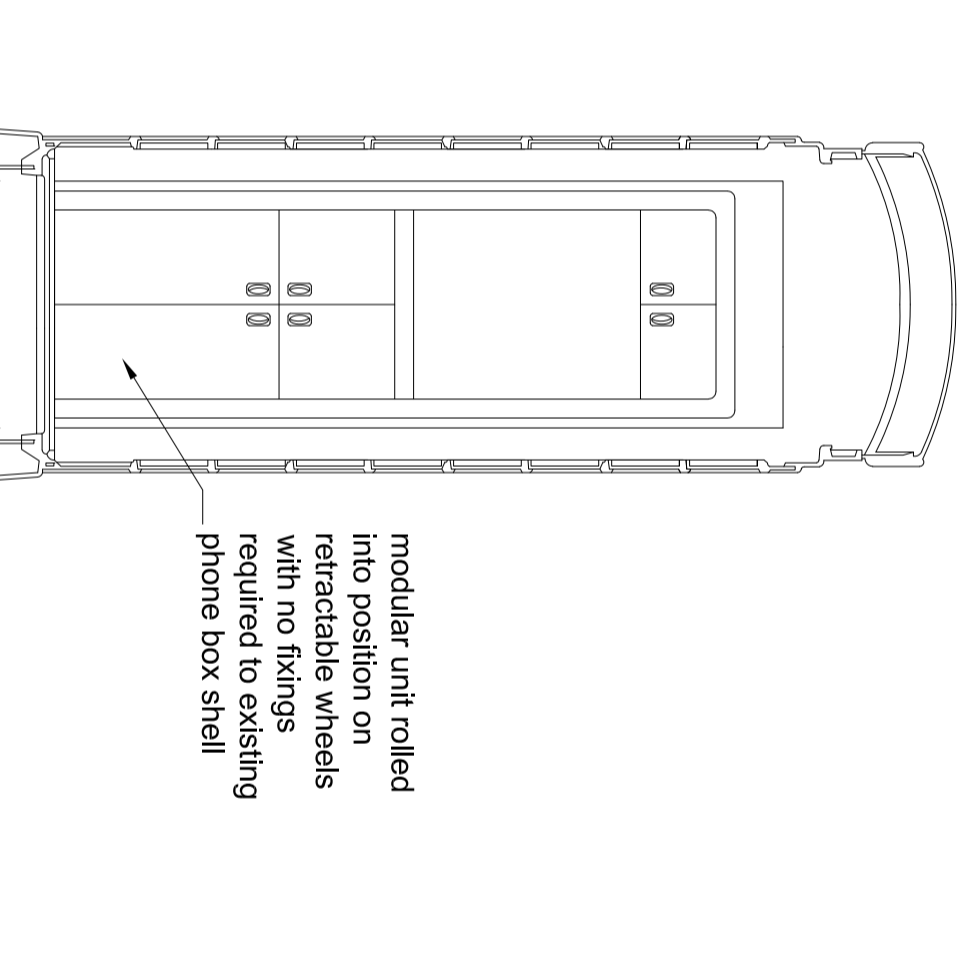

Proposed Section
@ 1 : 20
Showing Unit

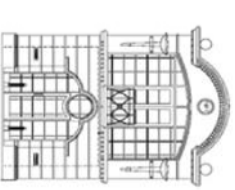

MILES BROE ARCHITECTS LTD
CHARTERED ARCHITECTS AND PLANNING CONSULTANTS

Sussex Innovation Centre
Science Park Square, Falmer
Brighton, East Sussex, BN1 9SB
Telephone: 01273 625911
Fax: 01273 666381
www.milesbroearchitects.co.uk

CLIENT
RED KIOSK DESIGNS

PROJECT
CHANGE OF USE FROM 1NO.
PHONE BOX TO 1NO. RETAIL UNIT
@ OUTSIDE
SENATE HOUSE LIBRARY,
MALET STREET, LONDON, WC1E 7HU

DRAWING
**PROPOSED PLANS, ELEVATIONS,
SECTIONS & DETAILS AND
PROPOSED BLOCK & LOCATION
PLANS**

| scale | date | drawn |
|-------------|------------|----------|
| 1:20, 1:500 | Jun 2018 | FMB |
| 1:1250 @ A2 | | |
| job no | drawing no | revision |
| 9232-16.16 | PL01 | . |