

Existing section A-A

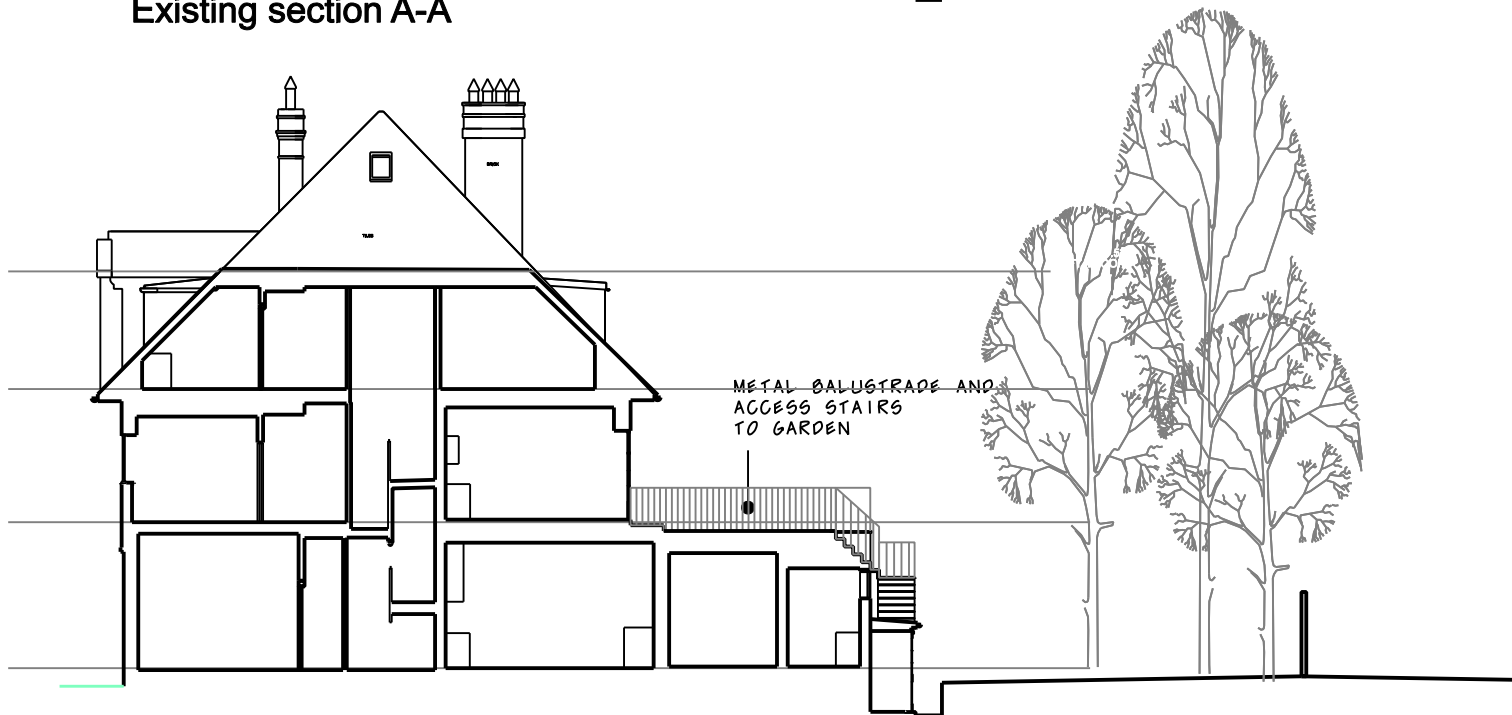

Proposed section A-A

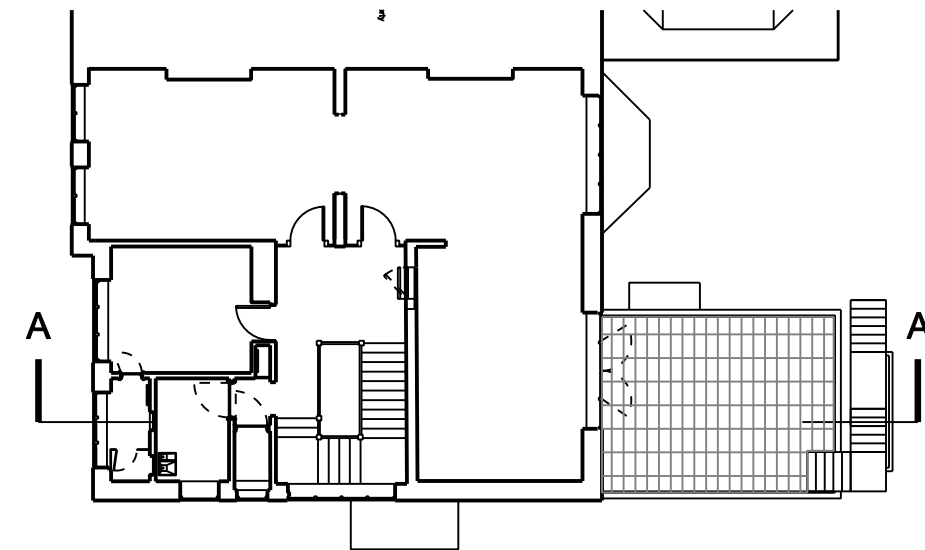

First floor plan with location of section A-A

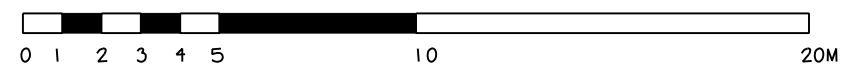

Duncan Woodburn RIBA
Architect

Second floor studio, 28 Poland Street,
London W1F 8QP
Tel. 0207 637 3819
Mob. 07956 661 426

5 Akenside road NW3 5BS
10 Existing and proposed
long sections

June 2018

1:100 @A1 1:200 @A3