

Notes:
 This drawing is protected by copyright. No part of this document may be reproduced, altered, or transmitted in any form or by any means without permission.
 Do not scale off these drawings for construction purposes. If any discrepancies are found, please contact Proctor Watts Cole Rutter.

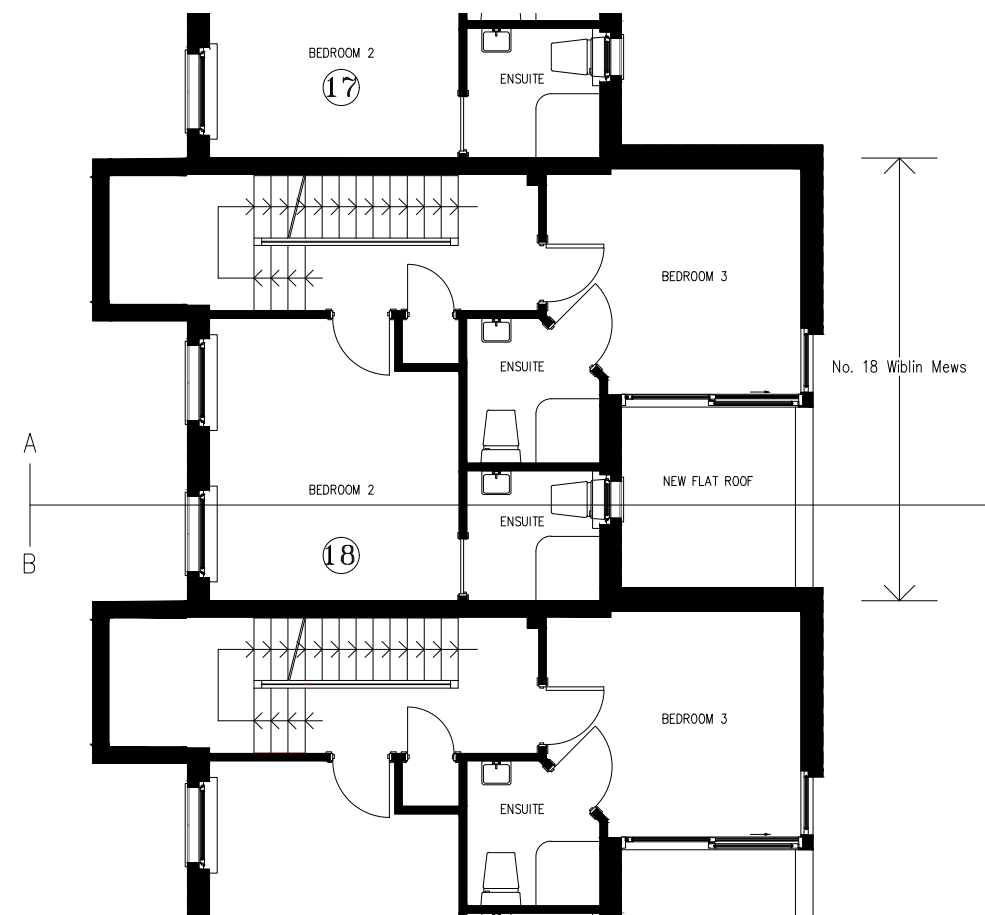

Ground Floor Plan
 Scale 1:100



First Floor Plan
 Scale 1:100

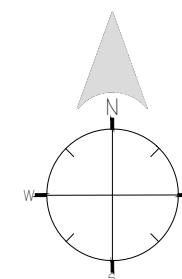

Rev.	Description:	By	Date
A	Removed Rooflight	JP	26 June 18
Client: Mr Edward Dewhirst And Miss Natalie Petrie		Drawn By: JP	
Title: Proposed Ground and First Floor Plans		Checked By: -	
Project: 18 Wiblin Mews, College Lane, Kentish Town, London		Scale: 1:100@A3	Date: 21 June 2018
Job No: 4672	Dwg No: P21	Revision: A	

Notes:
 This drawing is protected by copyright. No part of this document may be reproduced, altered, or transmitted in any form or by any means without permission.
 Do not scale off these drawings for construction purposes. If any discrepancies are found, please contact Proctor Watts Cole Rutter.



Section A-A
 Scale 1:100

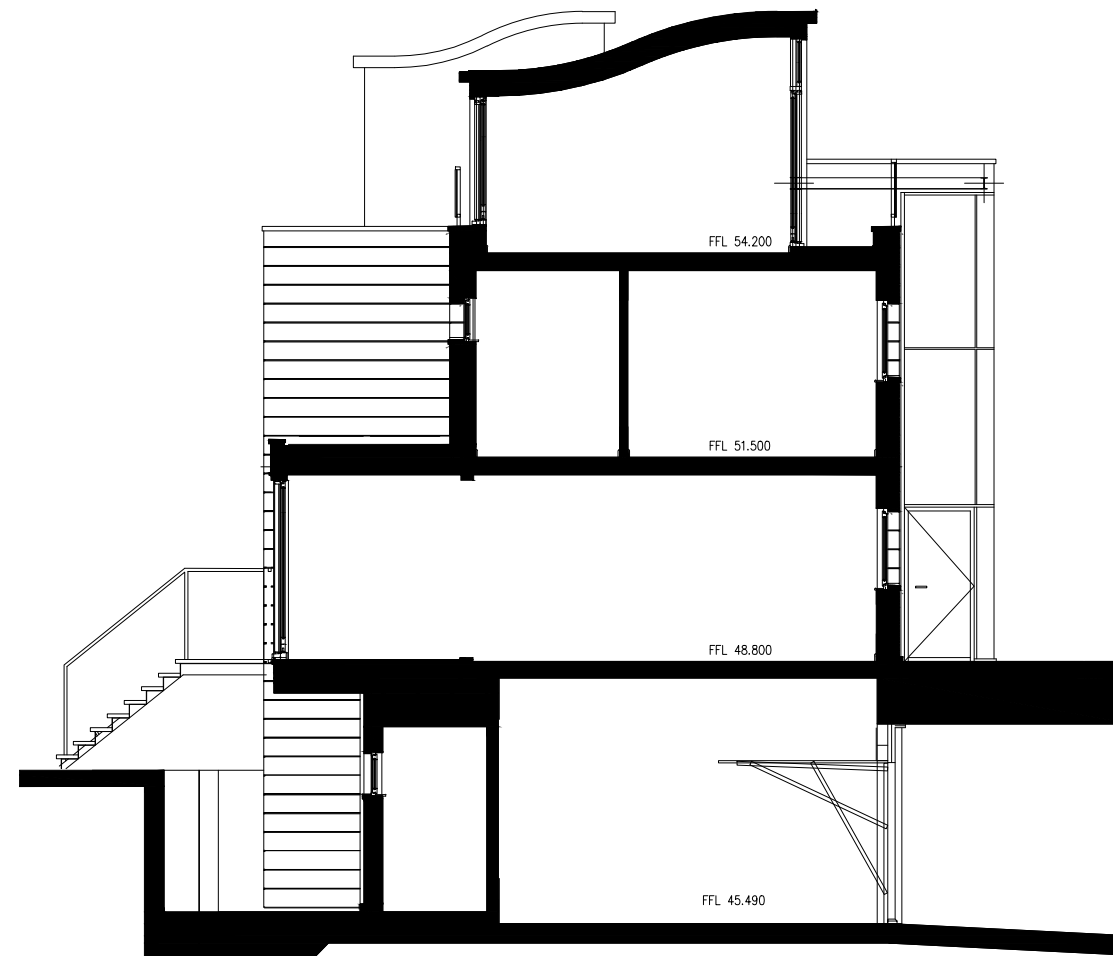

Section B-B
 Scale 1:100

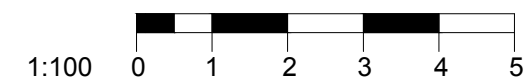

Rev.	Description:	By	Date
-	-	-	-
Client: Mr Edward Dewhirst And Miss Natalie Petrie		Drawn By: JP	
Title: Proposed Sections		Checked By: -	
Project: 18 Wiblin Mews, College Lane, Kentish Town, London		Scale: 1:100@A3	Date: 21 June 2018
Job No: 4672	Dwg No: P22	Revision: -	

Proctor Watts Cole Rutter
 Chartered Architects & Town Planners
 Grosvenor House, Bleke Street, Shaftesbury, Dorset, SP7 8AW.
 Phone: 01747 851881 Fax: 01747 851081
 mail@pwcr.co.uk www.pwcr.co.uk

Notes:
 This drawing is protected by copyright. No part of this document may be reproduced, altered, or transmitted in any form or by any means without permission.
 Do not scale off these drawings for construction purposes. If any discrepancies are found, please contact Proctor Watts Cole Rutter.

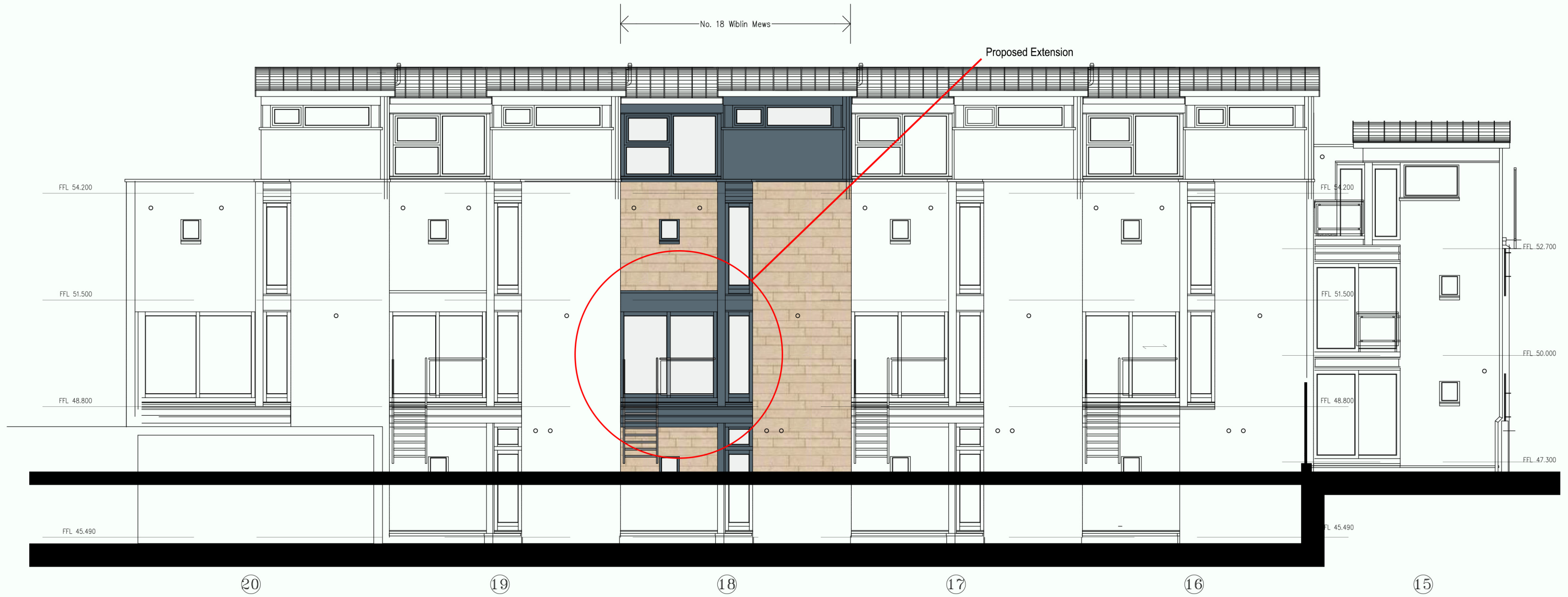

South East Elevation
 Scale 1:100

Rev.	Description:	By	Date
-	-	-	-
Client: Mr Edward Dewhirst And Miss Natalie Petrie		Drawn By: JP	
Title: Proposed Elevation		Checked By: -	
Project: 18 Wiblin Mews, College Lane, Kentish Town, London		Scale: 1:100@A3	Date: 21 June 2018
Job No: 4672	Dwg No: P23	Revision: -	



Proctor Watts Cole Rutter
 Chartered Architects & Town Planners
 Grosvenor House, Bleke Street, Shaftesbury, Dorset, SP7 8AW.
 Phone: 01747 851881 Fax: 01747 851081
 mail@pwcr.co.uk www.pwcr.co.uk