

**Notes:**  
 This drawing is protected by copyright. No part of this document may be reproduced, altered, or transmitted in any form or by any means without permission.  
 Do not scale off these drawings for construction purposes. If any discrepancies are found, please contact Proctor Watts Cole Rutter.

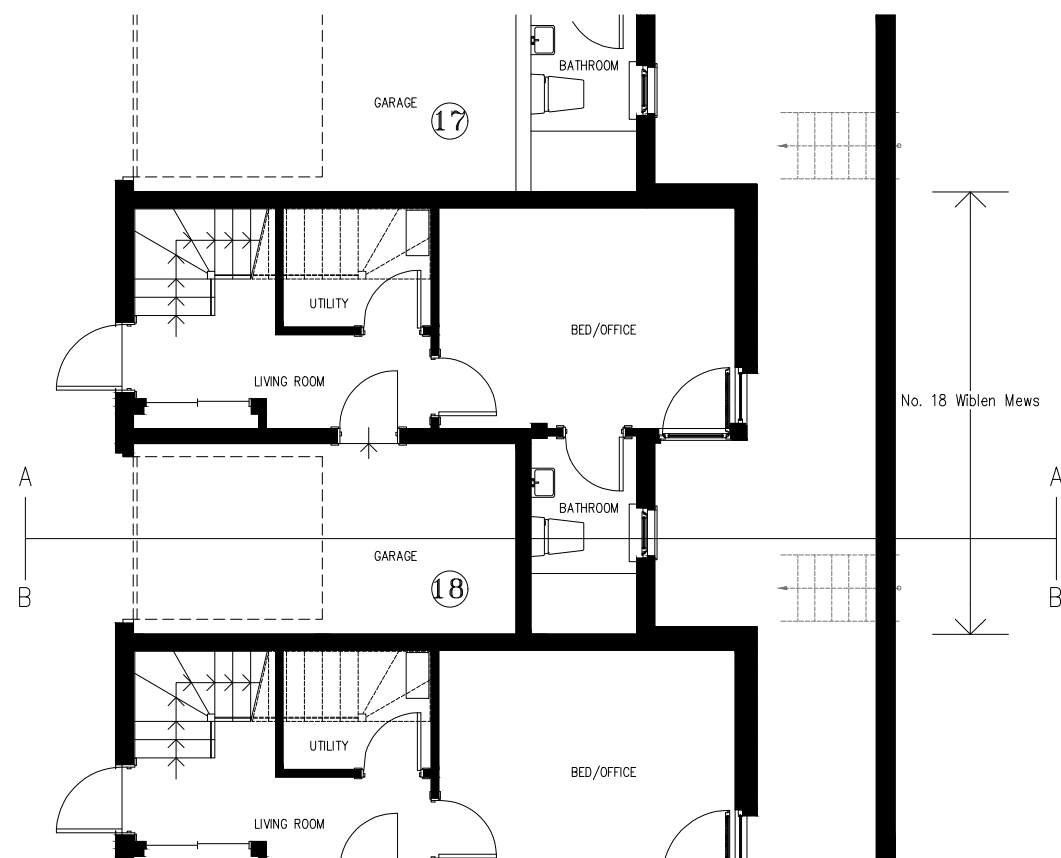

**Lower Ground Floor Plan**  
 Scale 1:100



**Ground Floor Plan**  
 Scale 1:100

No. 18 Wiblin Mews

No. 18 Wiblin Mews

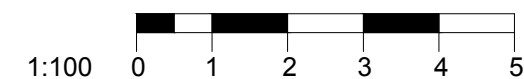
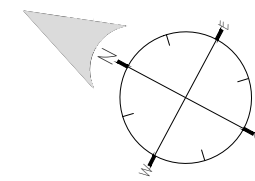

Rev.	Description:	By	Date
A	Removed Rooflight	JP	26 June 18
Client: Mr Edward Dewhirst And Miss Natalie Petrie		Drawn By: JP	
Title: As Built Lower and Ground Floor Plans		Checked By: -	
Project: 18 Wiblin Mews, College Lane, Kentish Town, London		Scale: 1:100@A3	Date: 21 June 2018
Job No: 4672	Dwg No: S21	Revision: A	

**Proctor Watts Cole Rutter**  
 Chartered Architects & Town Planners  
 Grosvenor House, Bleke Street, Shaftesbury, Dorset, SP7 8AW.  
 Phone: 01747 851881 Fax: 01747 851081  
 mail@pwcr.co.uk www.pwcr.co.uk

**Notes:**  
 This drawing is protected by copyright. No part of this document may be reproduced, altered, or transmitted in any form or by any means without permission.  
 Do not scale off these drawings for construction purposes. If any discrepancies are found, please contact Proctor Watts Cole Rutter.

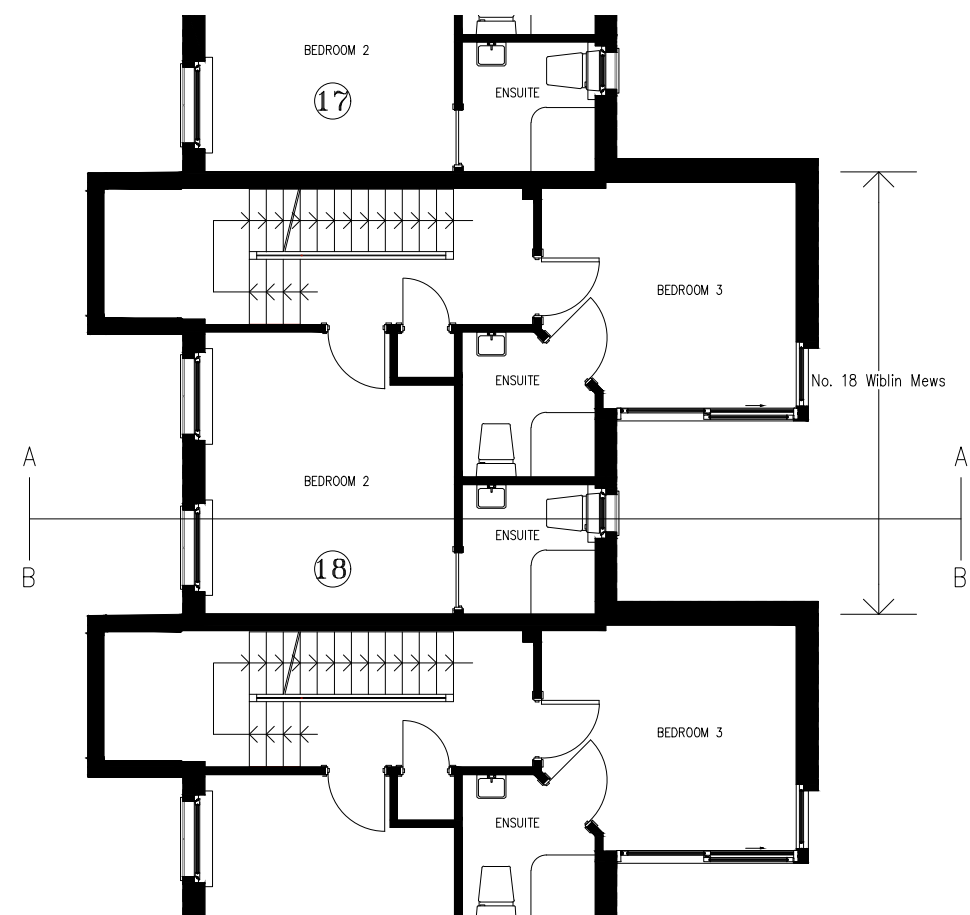

**First Floor Plan**  
 Scale 1:100

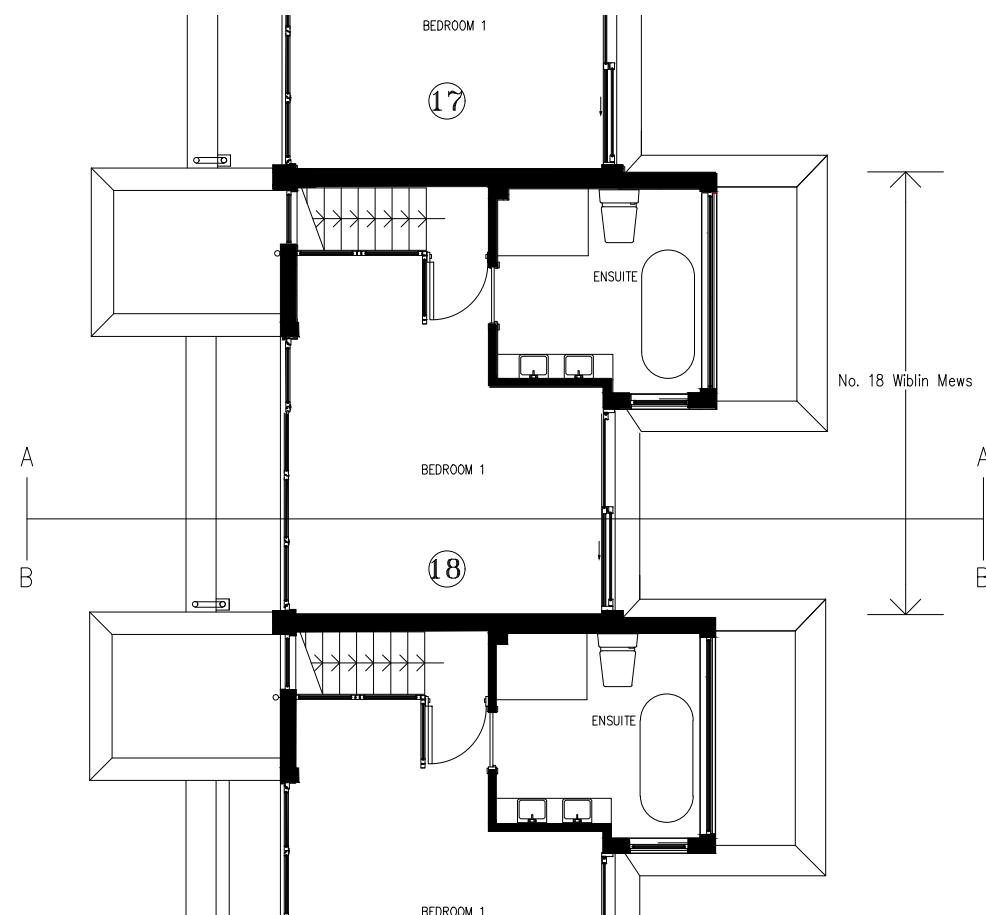

**Second Floor Plan**  
 Scale 1:100

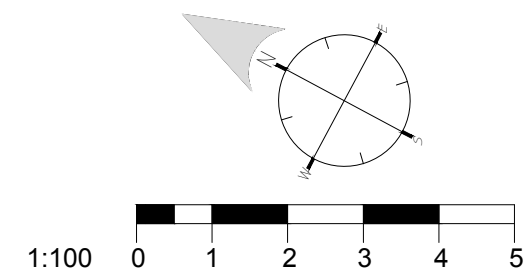

Rev.	Description:	By	Date
-	-	-	-
Client: Mr Edward Dewhirst And Miss Natalie Petrie		Drawn By: JP	
Title: As Built First and Second Floor Plans		Checked By: -	
Project: 18 Wiblin Mews, College Lane, Kentish Town, London		Scale: 1:100@A3	Date: 21 June 2018
Job No: 4672	Dwg No: S22	Revision: -	

**Proctor Watts Cole Rutter**  
 Chartered Architects & Town Planners  
 Grosvenor House, Bleke Street, Shaftesbury, Dorset, SP7 8AW.  
 Phone: 01747 851881 Fax: 01747 851081  
 mail@pwcr.co.uk www.pwcr.co.uk

**Notes:**  
 This drawing is protected by copyright. No part of this document may be reproduced, altered, or transmitted in any form or by any means without permission.  
 Do not scale off these drawings for construction purposes. If any discrepancies are found, please contact Proctor Watts Cole Rutter.



**Section A-A**  
 Scale 1:100

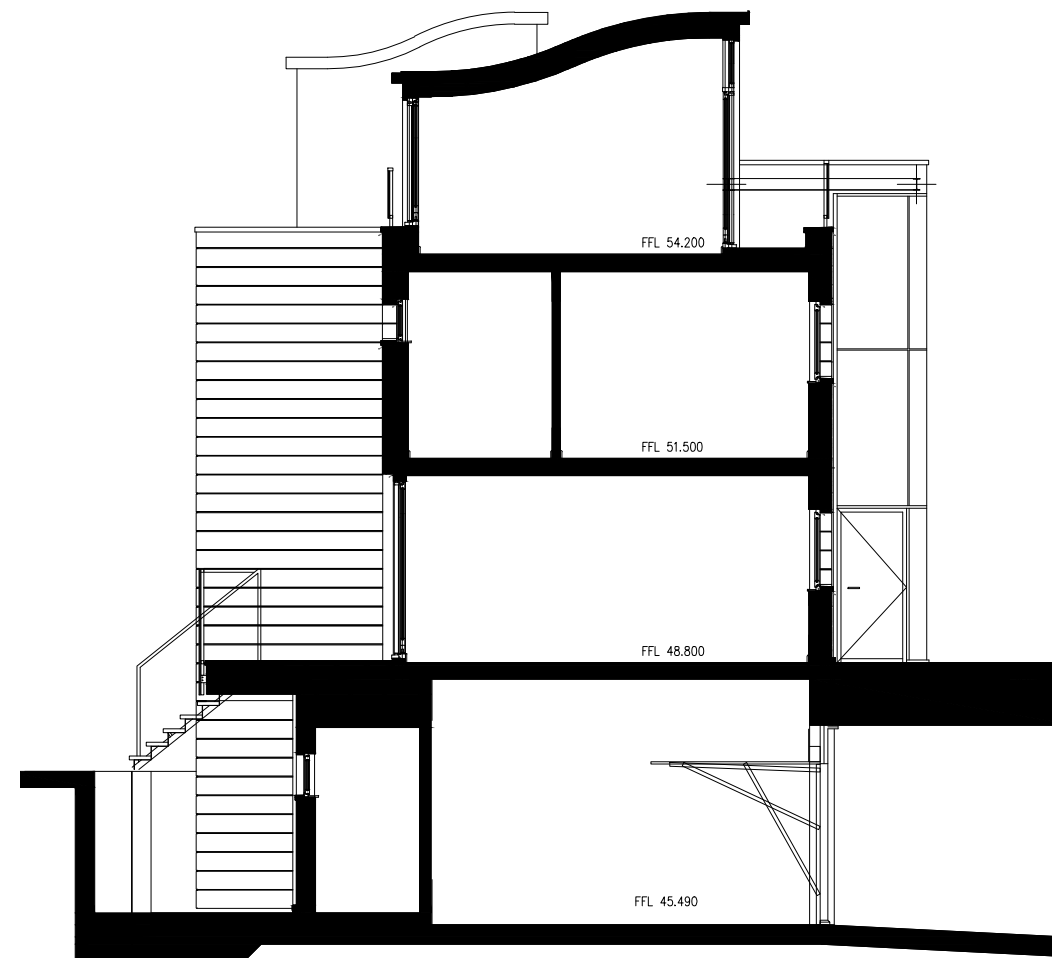

**Section B-B**  
 Scale 1:100



Rev.	Description:	By	Date
-	-	-	-
Client: Mr Edward Dewhirst And Miss Natalie Petrie		Drawn By: JP	
Title: As Built Section		Checked By: -	
Project: 18 Wiblin Mews, College Lane, Kentish Town, London		Scale: 1:100@A3	Date: 21 June 2018
Job No: 4672	Dwg No: S23	Revision: -	

**Proctor Watts Cole Rutter**  
 Chartered Architects & Town Planners  
 Grosvenor House, Bleke Street, Shaftesbury, Dorset, SP7 8AW.  
 Phone: 01747 851881 Fax: 01747 851081  
 mail@pwcr.co.uk www.pwcr.co.uk

**Notes:**  
 This drawing is protected by copyright. No part of this document may be reproduced, altered, or transmitted in any form or by any means without permission.  
 Do not scale off these drawings for construction purposes. If any discrepancies are found, please contact Proctor Watts Cole Rutter.

No. 18 Wiblin Mews



**South East Elevation**  
 Scale 1:100

Rev.	Description:	By	Date
-	-	-	-
Client: Mr Edward Dewhirst And Miss Natalie Petrie		Drawn By:	JP
Title: As Built Elevation		Checked By:	-
Project: 18 Wiblin Mews, College Lane, Kentish Town, London		Scale: 1:100@A3	Date: 21 June 2018
Job No: 4672	Dwg No: S24	Revision:	-



**Proctor Watts Cole Rutter**  
 Chartered Architects & Town Planners  
 Grosvenor House, Bleke Street, Shaftesbury, Dorset, SP7 8AW.  
 Phone: 01747 851881 Fax: 01747 851081  
 mail@pwcr.co.uk www.pwcr.co.uk