

**Notes:**  
 This drawing is protected by copyright. No part of this document may be reproduced, altered, or transmitted in any form or by any means without permission.  
 Do not scale off these drawings for construction purposes. If any discrepancies are found, please contact Proctor Watts Cole Rutter.

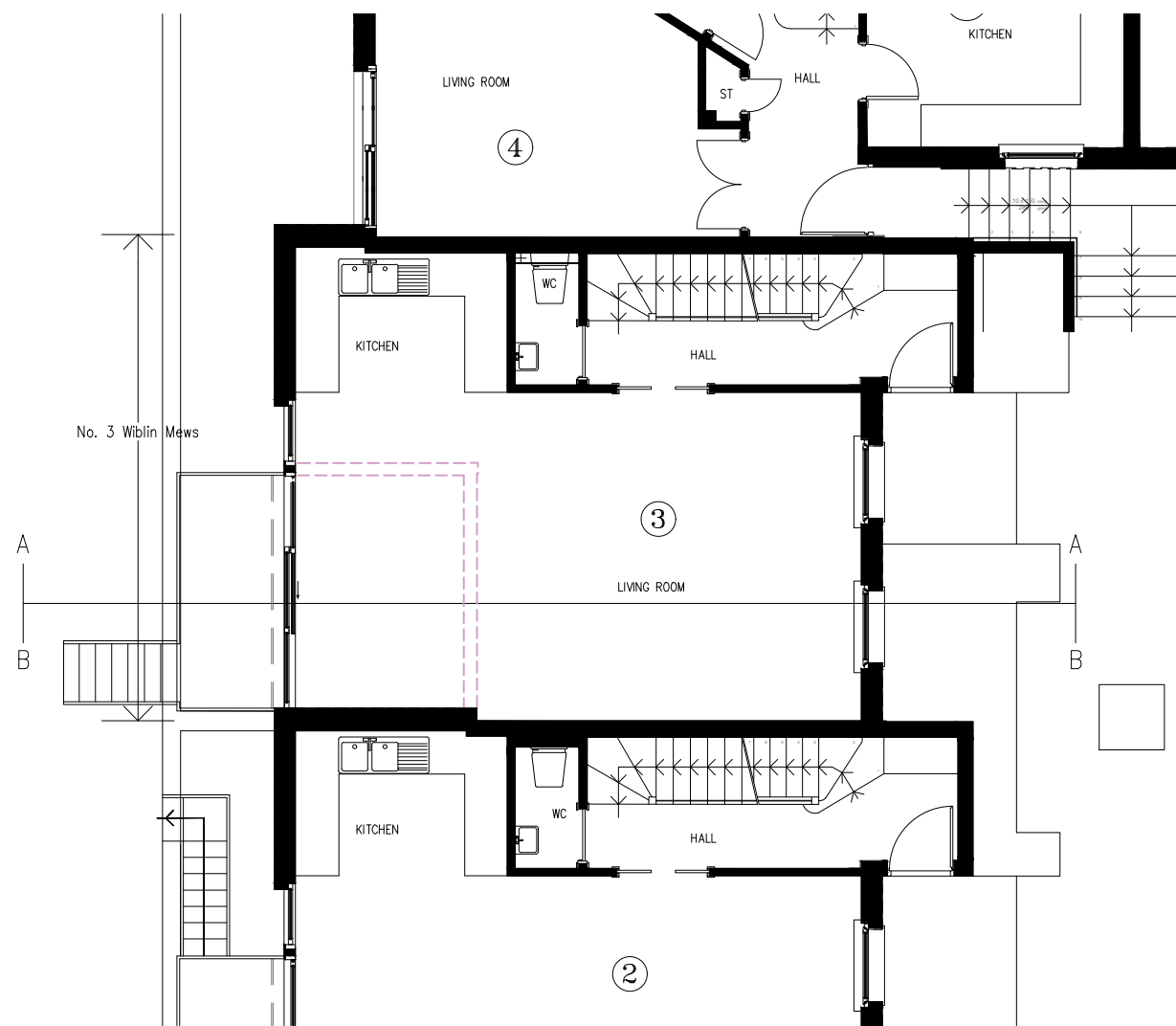

**Ground Floor Plan**  
 Scale 1:100

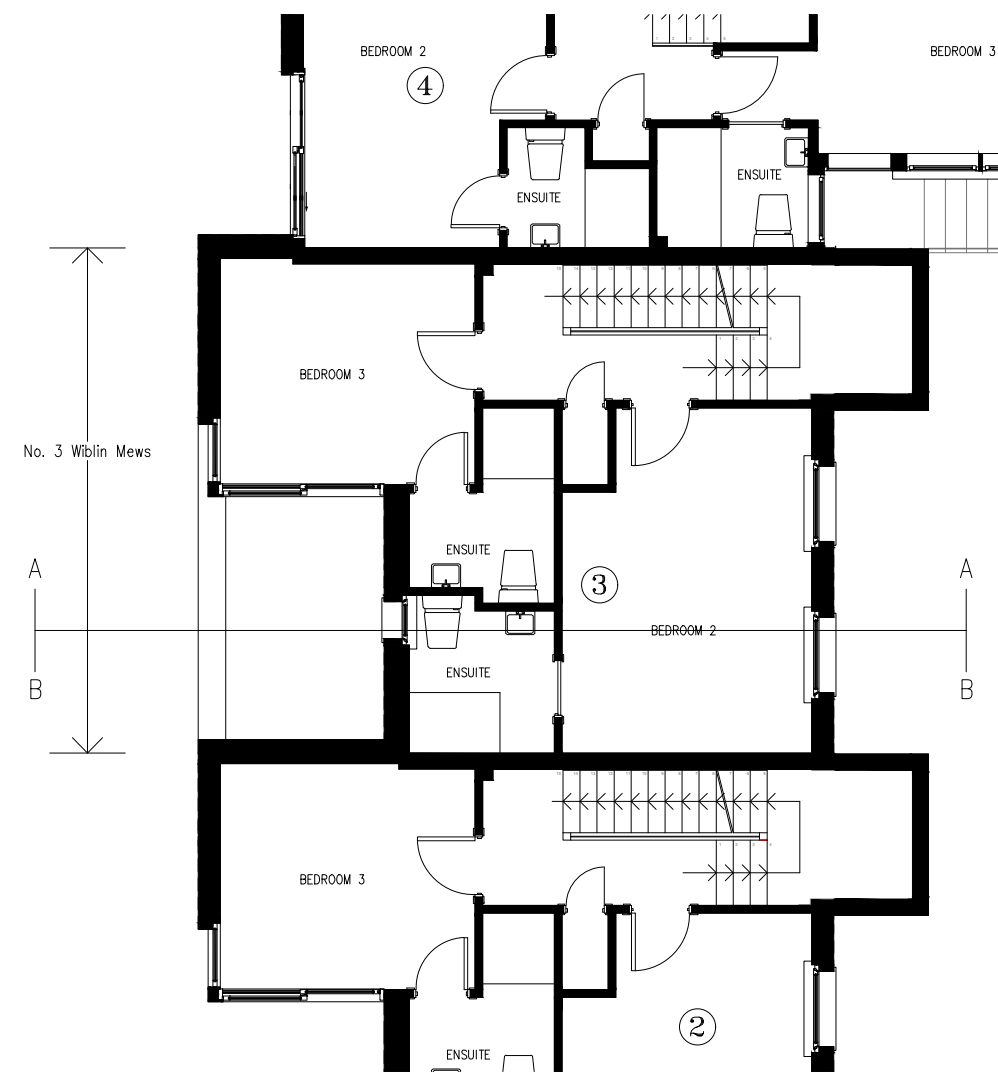

**First Floor Plan**  
 Scale 1:100

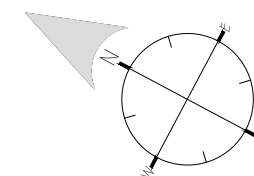

Rev.	Description:	By	Date
	Client: Miss Jennifer Kanngard	Drawn By: JP	
Title: Proposed Floor Plans		Checked By: -	
Project: 3 Wiblin Mews, College Lane, Kentish Town, London		Scale: 1:100@A3	Date: 21 June 2018
Job No: 4672(18)	Dwg No: P31	Revision: A	

**Proctor Watts Cole Rutter**  
 Chartered Architects & Town Planners  
 Grosvenor House, Bleke Street, Shaftesbury, Dorset, SP7 8AW.  
 Phone: 01747 851881 Fax: 01747 851081  
 mail@pwcr.co.uk www.pwcr.co.uk

**Notes:**  
 This drawing is protected by copyright. No part of this document may be reproduced, altered, or transmitted in any form or by any means without permission.  
 Do not scale off these drawings for construction purposes. If any discrepancies are found, please contact Proctor Watts Cole Rutter.



**Section A-A**  
 Scale 1:100



**Section B-B**  
 Scale 1:100

Rev.	Description:	By	Date
-	-	-	-
Client: Miss Jennifer Kanngard		Drawn By: JP	
Title: Proposed Sections		Checked By: -	
Project: 3 Wiblin Mews, College Lane, Kentish Town, London		Scale: 1:100@A3	Date: 21 June 2018
Job No: 4672(18)	Dwg No: P32	Revision: -	

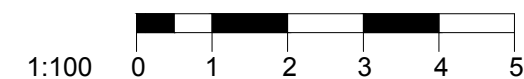

**Proctor Watts Cole Rutter**  
 Chartered Architects & Town Planners  
 Grosvenor House, Bleke Street, Shaftesbury, Dorset, SP7 8AW.  
 Phone: 01747 851881 Fax: 01747 851081  
 mail@pwcr.co.uk www.pwcr.co.uk

**Notes:**  
 This drawing is protected by copyright. No part of this document may be reproduced, altered, or transmitted in any form or by any means without permission.  
 Do not scale off these drawings for construction purposes. If any discrepancies are found, please contact Proctor Watts Cole Rutter.

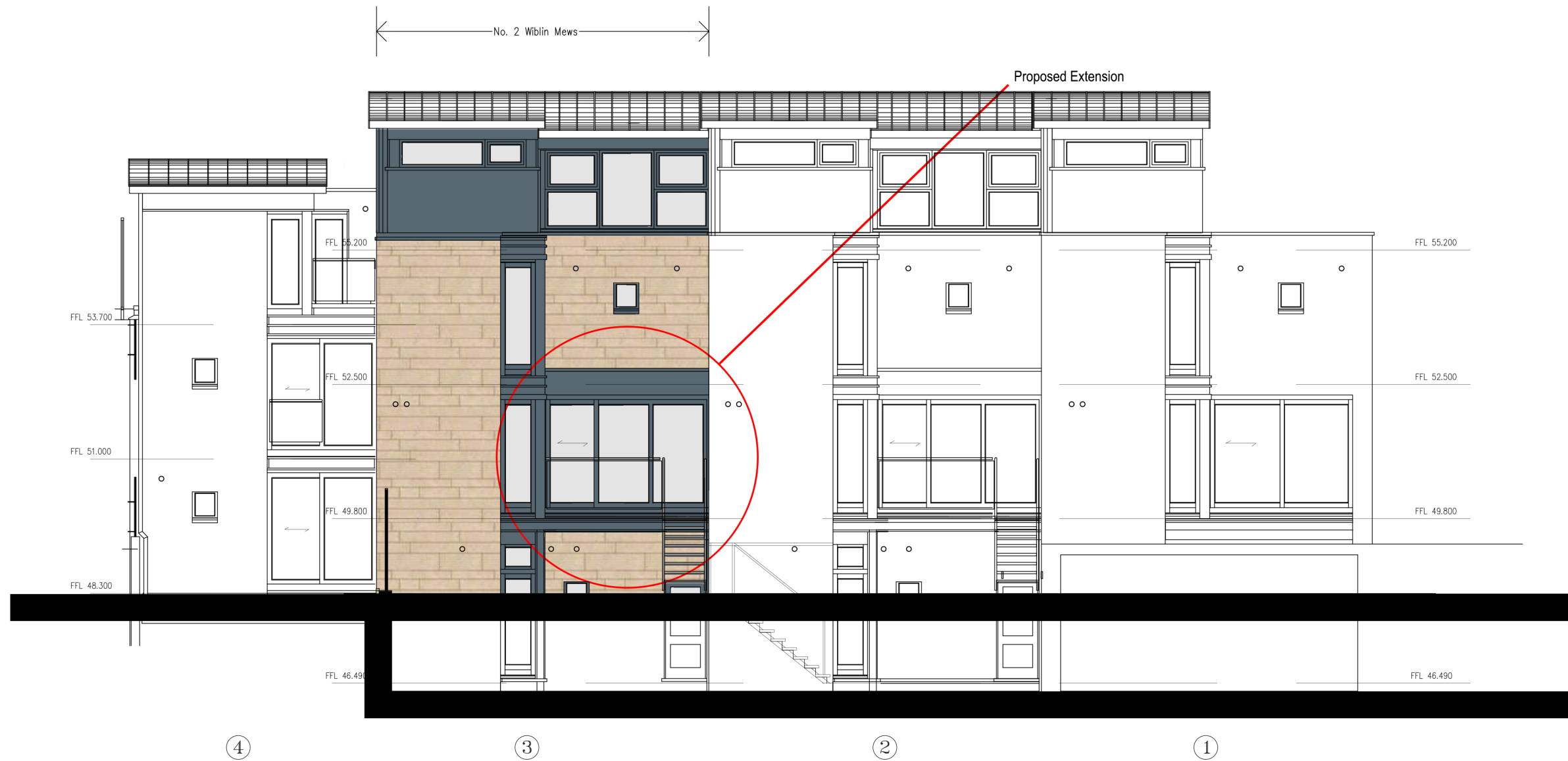

**North West Elevation**  
 Scale 1:100

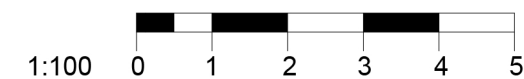

Rev.	Description:	By	Date
-	-	-	-
Client: Miss Jennifer Kanngard		Drawn By: JP	
Title: Proposed Elevation		Checked By: -	
Project: 3 Wiblin Mews, College Lane, Kentish Town, London		Scale: 1:100@A3	Date: 21 June 2018
Job No: 4672(18)	Dwg No: P33	Revision: -	

**Proctor Watts Cole Rutter**  
 Chartered Architects & Town Planners  
 Grosvenor House, Bleke Street, Shaftesbury, Dorset, SP7 8AW.  
 Phone: 01747 851881 Fax: 01747 851081  
 mail@pwcr.co.uk www.pwcr.co.uk