

NOTES:  
ALL DIMENSIONS TO BE CHECKED ON SITE AND ANY DISCREPANCIES AND ADJUSTMENTS TO BE NOTED AND PASSED TO THE CONTRACT ADMINISTRATOR FOR FURTHER INSTRUCTIONS. IF IN DOUBT ASK.

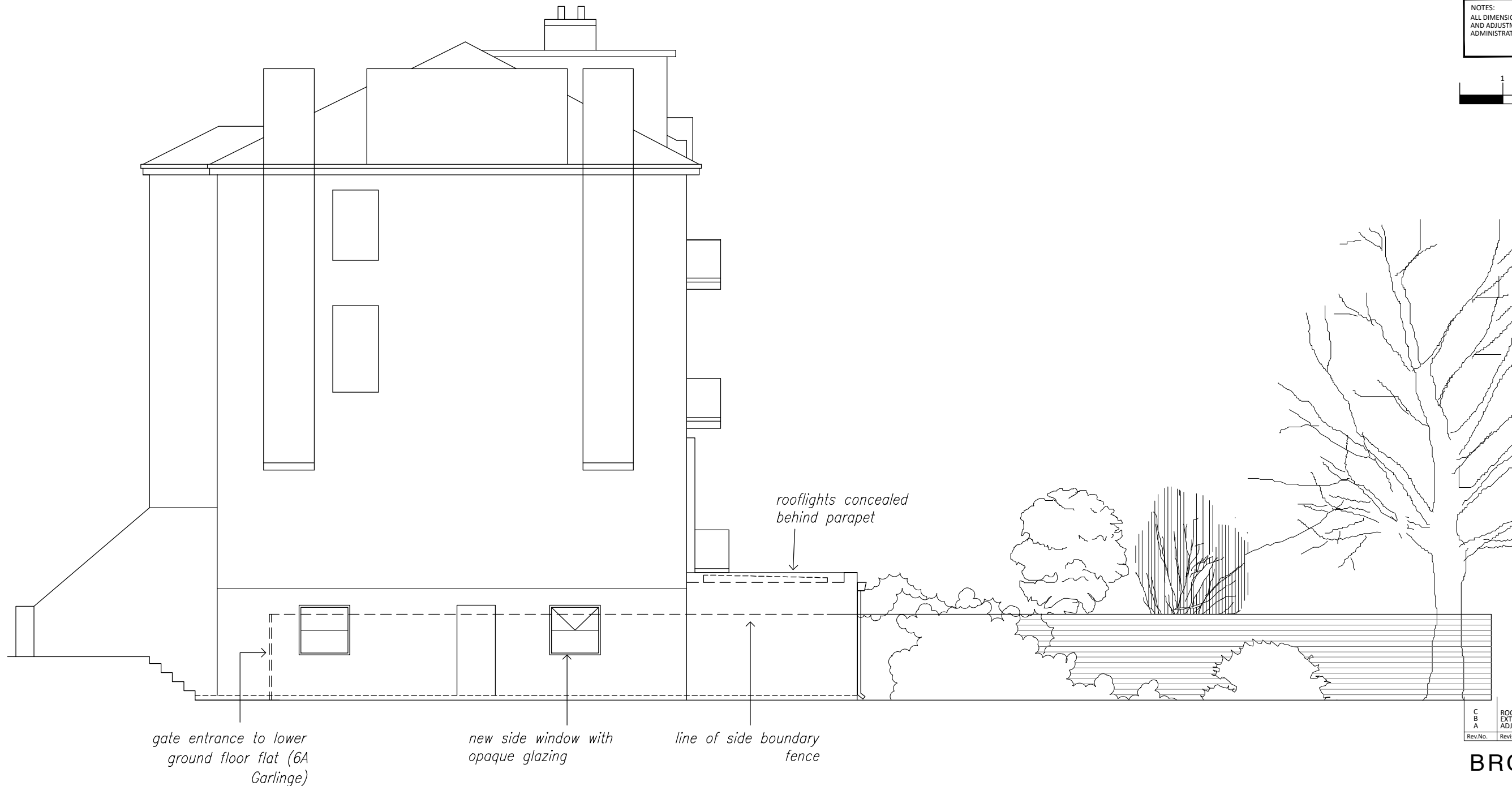
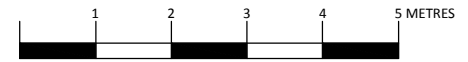

gate entrance to lower ground floor flat (6A Garlinge)

new side window with opaque glazing

line of side boundary fence

rooflights concealed behind parapet

**PROPOSED SIDE ELEVATION (SOUTH WEST)**

C	ROOFLIGHT NOTE ADDED	16.08.2018
B	EXTENSION SIZE REVISED	13.10.2017
A	ADJUSTMENT TO LIVING ROOM EXTENSION	20.07.2017
Rev.No.	Revision	Date

**BROMSEN**

22 James Stewart House  
Dyne Road  
London

Job Title  
**6A GARLINGE ROAD  
LONDON  
NW2 3TR**

Client  
Ms Emma Haight and Mr Jason Cheng

Drawing Title			
<b>SIDE ELEVATION (SOUTH WEST) PROPOSED</b>			
Scale	Date	Checked	Drawn
1:100@A3	20.07.17	GD	NVB
Dwg No.	GR004		Rev.
			C