

**1** Roof Plan Existing Planning  
221-001 1 : 50

**2** Roof Plan Proposed Planning  
221-001 1 : 50



PROJECT: L16\_Red Lion Terrace  
ADDRESS: Flat 3  
48 Red Lion Street  
Holborn  
WC1R 4PF  
London

Existing and Proposed Plans  
SHEET NUMBER: 221-001  
REVISION: 4  
STATUS: for Information

1. Do not scale from this drawing.
2. Use figured dimensions only.
3. Dimensions in mm unless otherwise stated.
4. All dimensions to be checked on site prior to commencement of works.
5. Any discrepancies to be reported to the architect.
6. Most Architecture Ltd. ©

REV	DATE	DESCRIPTION
1	19.02.2018	Set V1
2	19.02.2018	Set V2
3	22.02.2018	Planning Application
4	18.06.2018	Planning Amendment

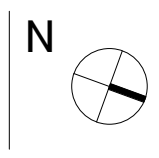



**1** Existing Street Elevation  
222-001 1 : 100



**2** Proposed Street Elevation  
222-001 1 : 100

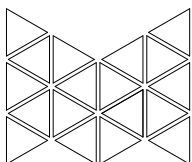

**MOST**  
ARCHITECTURE

RIBA Chartered #20022873  
www.mo-st.com  
info@mo-st.com

MULTIPLE OPPORTUNITIES STUDIO

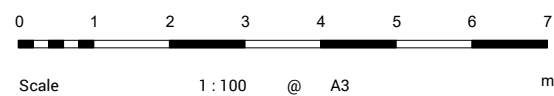

PROJECT: L16\_Red Lion Terrace  
ADDRESS: Flat 3  
48 Red Lion Street  
Holborn  
WC1R 4PF  
London

Existing and Proposed Front Elevations  
SHEET NUMBER: 222-001  
REVISION: 5  
STATUS: for Information

1. Do not scale from this drawing.
2. Use figured dimensions only.
3. Dimensions in mm unless otherwise stated.
4. All dimensions to be checked on site prior to commencement of works.
5. Any discrepancies to be reported to the architect.
6. Most Architecture Ltd. ©

REV	DATE	DESCRIPTION
2	19.02.2018	Set V2
3	21.02.2018	Set V3
4	22.02.2018	Planning Application
5	18.06.2018	Planning Amendment

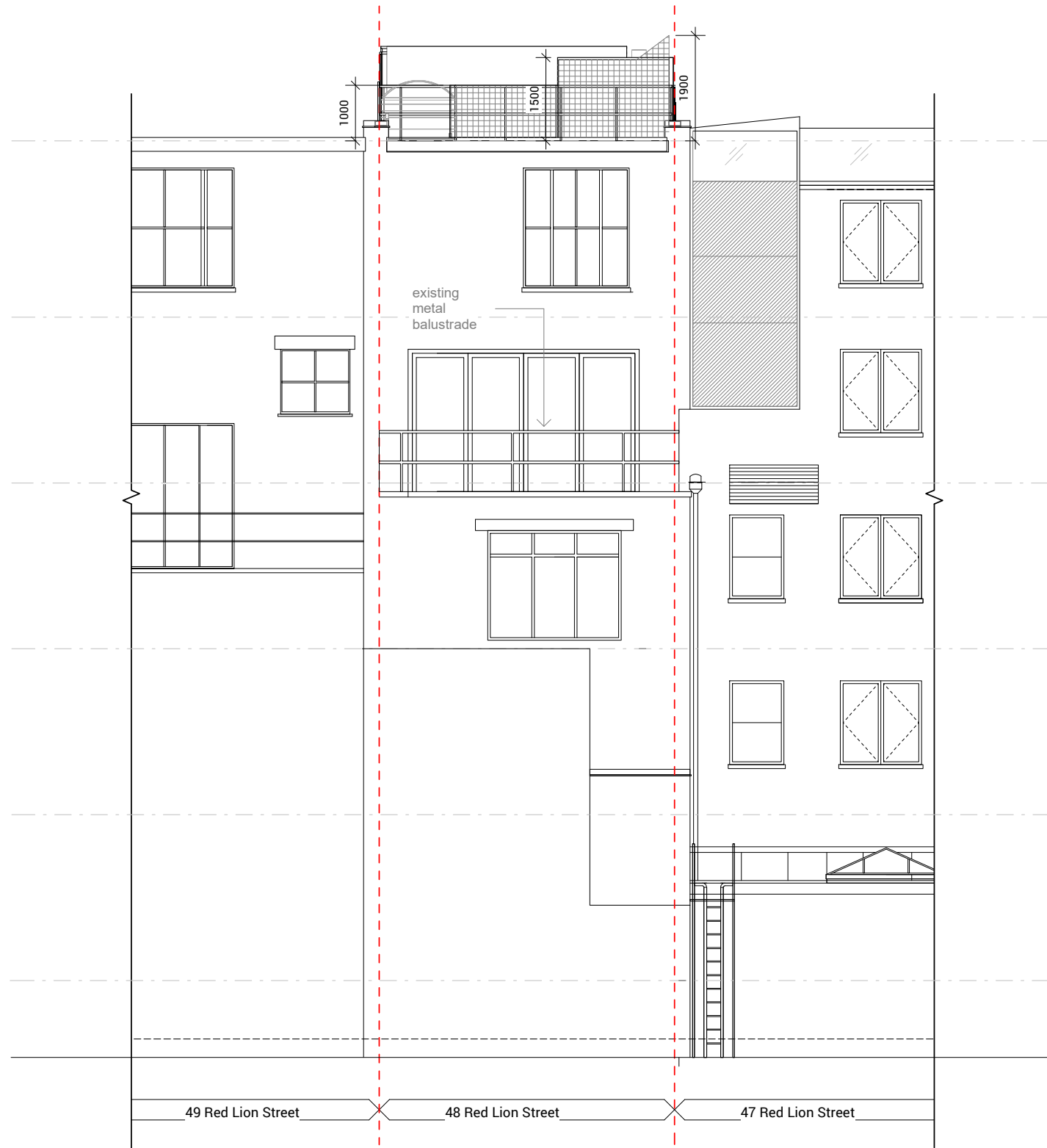

**1** Existing Rear Elevation  
222-002 1 : 100



**2** Proposed Rear Elevation  
222-002 1 : 100

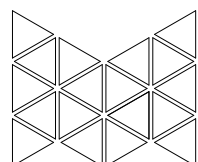

**MOST**  
ARCHITECTURE

RIBA Chartered #20022873  
www.mo-st.com  
info@mo-st.com

MULTIPLE OPPORTUNITIES STUDIO

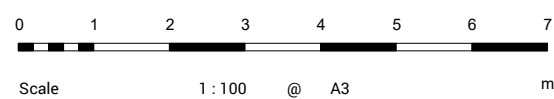

PROJECT: L16\_Red Lion Terrace  
ADDRESS: Flat 3  
48 Red Lion Street  
Holborn  
WC1R 4PF  
London

Existing and Proposed Rear Elevations  
SHEET NUMBER: 222-002  
REVISION: 5  
STATUS: for Information

1. Do not scale from this drawing.
2. Use figured dimensions only.
3. Dimensions in mm unless otherwise stated.
4. All dimensions to be checked on site prior to commencement of works.
5. Any discrepancies to be reported to the architect.
6. Most Architecture Ltd. ©

REV	DATE	DESCRIPTION
2	19.02.2018	Set V2
3	21.02.2018	Set V3
4	22.02.2018	Planning Application
5	18.06.2018	Planning Amendment

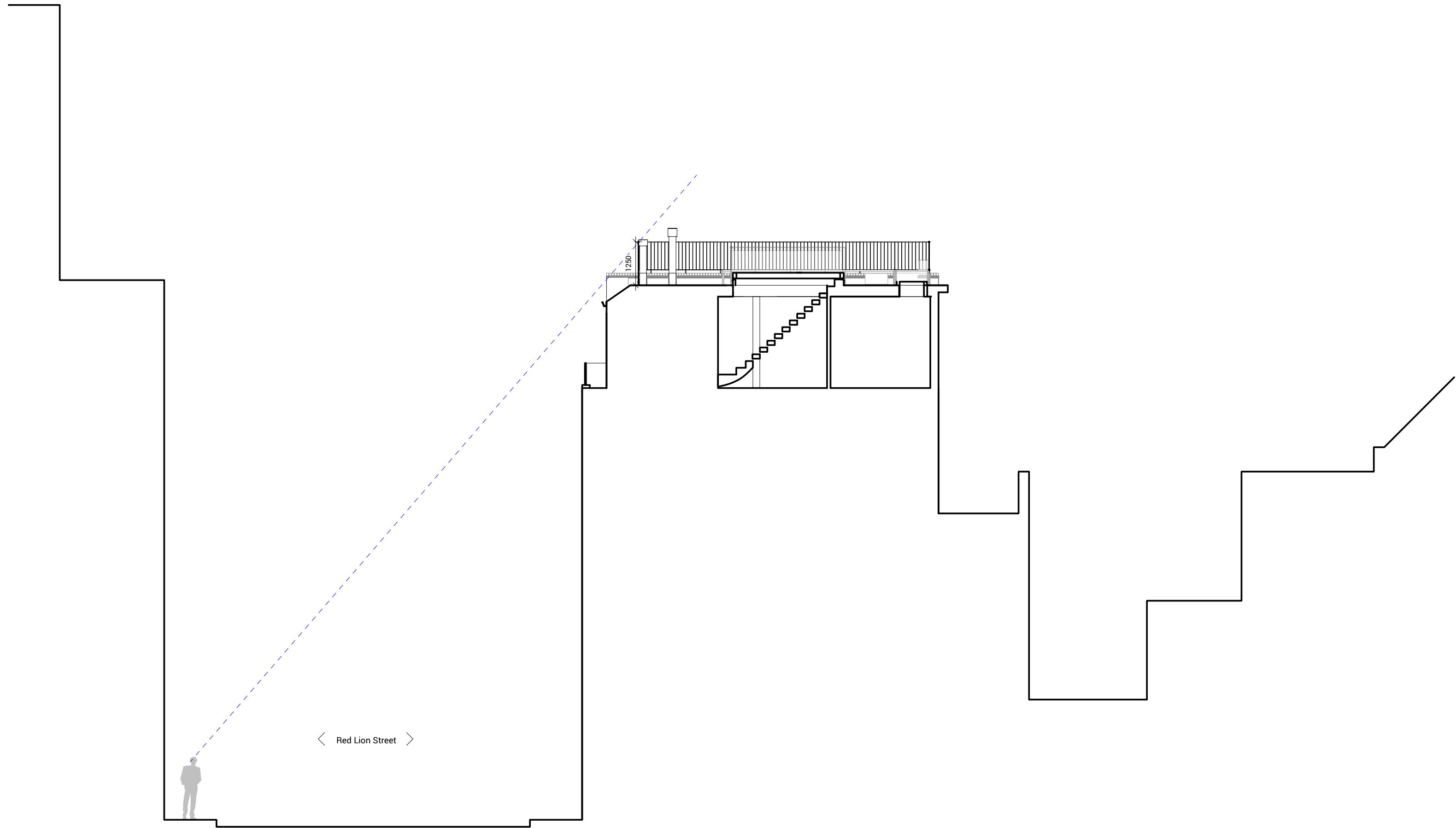

< Red Lion Street >



1250

**MOST**  
ARCHITECTURE

RIBA Chartered #20022873  
www.mo-st.com  
info@mo-st.com

MULTIPLE OPPORTUNITIES STUDIO



Scale 1 : 100 @ A3 m

PROJECT: L\_16\_Red Lion Terrace

ADDRESS: Flat 3  
48 Red Lion Street  
Holborn  
WC1R 4PF  
London

Proposed Context Section

SHEET NUMBER: 223-002

REVISION: 3

STATUS: for Information

1. Do not scale from this drawing.
2. Use figured dimensions only.
3. Dimensions in mm unless otherwise stated.
4. All dimensions to be checked on site prior to commencement of works.
5. Any discrepancies to be reported to the architect.
6. Most Architecture Ltd. ©

REV	DATE	DESCRIPTION
1	19.02.2018	Set V1
2	22.02.2018	Planning Application
3	18.06.2018	Planning Amendment

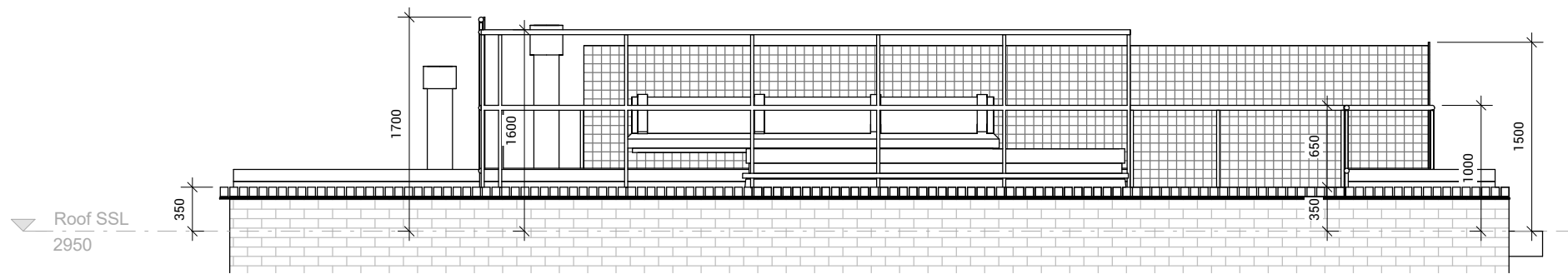

**1** NW Elevation Existing  
223-003 1 : 50

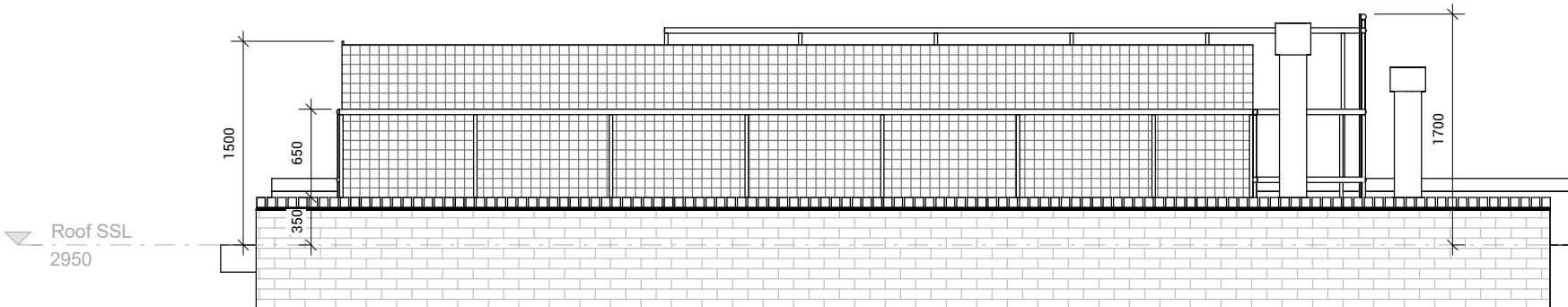

**2** SE Elevation Existing  
223-003 1 : 50

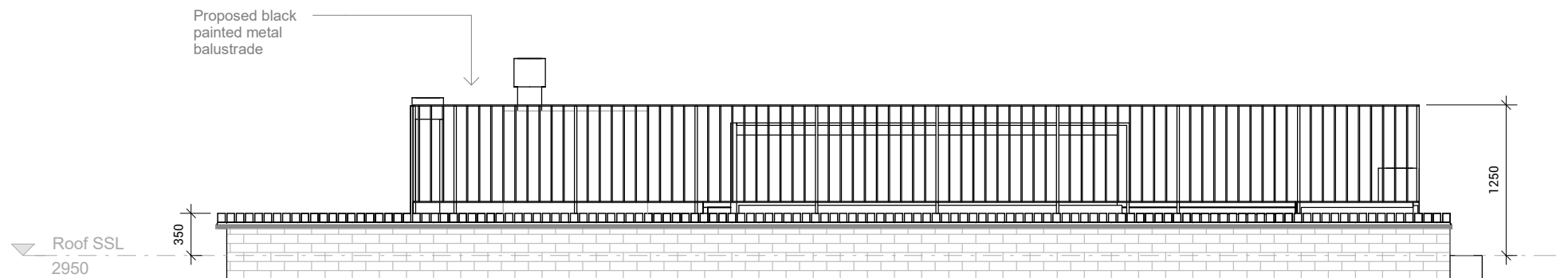

**3** NW Elevation Proposed  
223-003 1 : 50

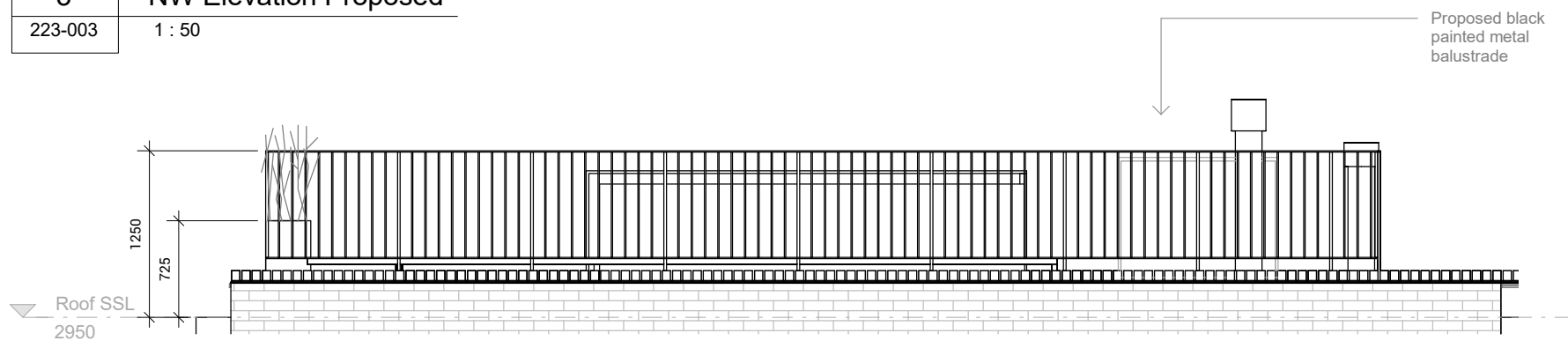

**4** SE Elevation Proposed  
223-003 1 : 50

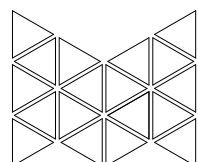

**MOST**  
ARCHITECTURE

RIBA Chartered #20022873  
www.mo-st.com  
info@mo-st.com

MULTIPLE OPPORTUNITIES STUDIO

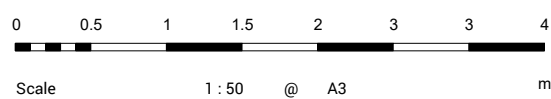

PROJECT: L16\_Red Lion Terrace  
ADDRESS: Flat 3  
48 Red Lion Street  
Holborn  
WC1R 4PF  
London

Existing and Proposed Side Elevations  
SHEET NUMBER: 223-003  
REVISION: 4  
STATUS: for Information

1. Do not scale from this drawing.
2. Use figured dimensions only.
3. Dimensions in mm unless otherwise stated.
4. All dimensions to be checked on site prior to commencement of works.
5. Any discrepancies to be reported to the architect.
6. Most Architecture Ltd. ©

REV	DATE	DESCRIPTION
1	19.02.2018	Set V1
2	19.02.2018	Set V2
3	22.02.2018	Planning Application
4	18.06.2018	Planning Amendment