

© COPYRIGHT
The copyright in this drawing is vested in Sheppard Robson and no license or assignment of any kind has been, or is, granted to any third party whether by provision of copies or originals or otherwise unless agreed in writing.

DO NOT SCALE FROM THIS DRAWING
The contractor shall check and verify all dimensions on site and report discrepancies in writing to Sheppard Robson before proceeding work.

FOR ELECTRONIC DATA ISSUE
Electronic data / drawings are issued as 'read only' and should not be interrogated for measurement. All dimensions and levels should be read only from those values stated in text on the drawing.

AREA MEASUREMENT
The areas are approximate and can only be verified by a detailed dimensional survey of the completed building. Any decisions whatsoever to be made on the basis of these predictions, should include due allowance for the increases and decreases inherent in the design development and building processes. Figures relate to the likely areas of the building at the current state of the design. Gross External Area (GEA) / Gross Internal Area (GIA) / Nett Internal Area (NIA) are calculated in metric units generally in accordance with the RICS Property Measurement 1st Edition. All areas are subject to amongst other things but not limited to Town Planning and Conservation Area Consent, Building Regulation approvals and detailed Rights to Light analysis.

NOTES

- 1 RETAINED & CLEANED PORTLAND STONE
- 2 RETAINED & CLEANED ST. MARGARET OF ANTIOCH STONE RELIEF
- 3 SHOP FRONT CURTAIN WALL GLAZING AND RETAIL SIGNAGE (REF. TS79)
- 4 POLYESTER POWDER COATED ALUMINIUM FRAMED WINDOWS (RAL 7046, REF. TS80), WITH EXTRUDED ALUMINIUM MULLION CAPPING (RAL 9001, REF. TS74)
- 5A CURTAIN WALL GLAZING TYPE 1 (WITH FRITTING IN AREAS, RAL 7040) SSG SILICONE SEALED (REF. TS70)
- 5B CURTAIN WALL GLAZING TYPE 2 (WITH FRITTING IN AREAS) GREY CAPS (RAL 7046, REF. TS78)
- 5C CURTAIN WALL GLAZING TYPE 3 (WITH FRITTING IN AREAS) BLACK CAPS (RAL 9005, REF. TS78 WITH CAPS AS TS82)
- 6 'ANTHRA-ZINC' RAINSCREEN CLADDING (REF. TS75), AND FASCIAS WITH 'QUARTZ-ZINC' FEATURE PANELS (REF. TS76)
- 7 STAINLESS STEEL CANOPY ABOVE OFFICE ENTRANCE
- 8 GLASS BALUSTRADE
- 9 NEW PORTLAND STONE
- 10 RECESSED, POLYESTER POWDER COATED ALUMINIUM CHANNEL (RAL 9005, REF. TS77)
- 11 LOUVRES WITHIN CURTAIN WALLING

REV.	DATE	AMENDMENT
-	20/06/2016	Issued for Planning
A	19/10/2016	Issued for Planning
B	19/06/2018	Issued for Planning

KEYPLAN

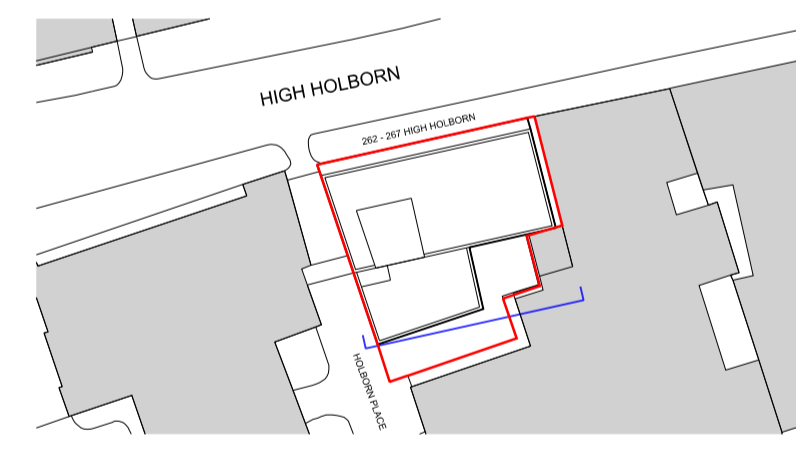

CLIENT



SHEPPARD ROBSON

77 Parkway Camden Town London NW1 7PU
T: +44 (0)20 7504 1700 E: london@sheppardrobson.com

PROJECT
262 - 267 HIGH HOLBORN

SCALE@A1	DATE	ORIGINATOR	CHECKED	AUTHORISED
1:100	01.03.2016	HB	GP	MD

TITLE
PROPOSED SOUTH ELEVATION

STATUS
PLANNING

DRAWING NO.
5578 - 02 - 222

REV.
B

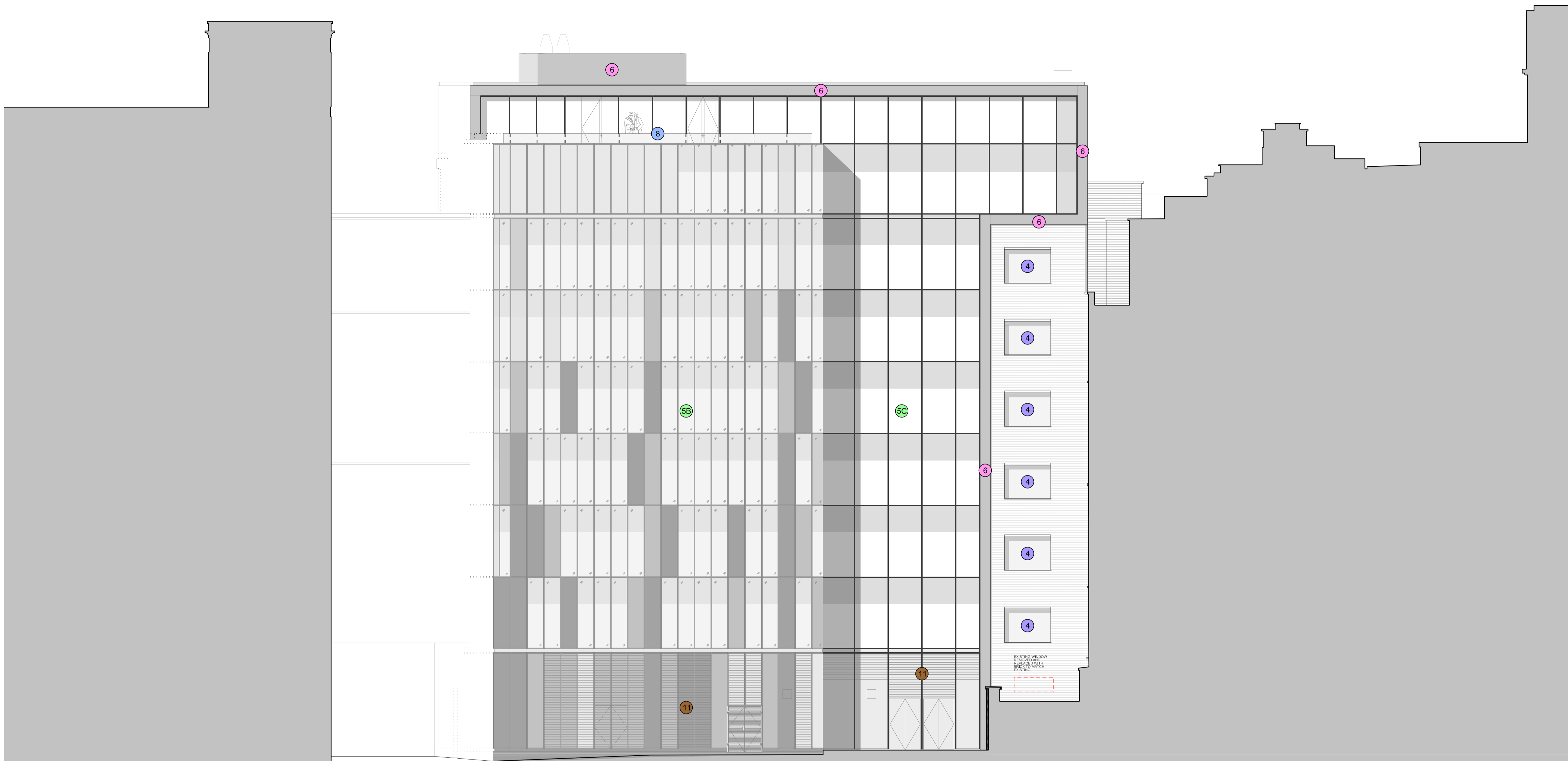

CHANCERY COURT HOTEL

DEVELOPMENT SITE - 262 - 267 HIGH HOLBORN

268 - 270 HIGH HOLBORN