

Workstage  
**3 - DEVELOPED DESIGN**

GENERAL NOTES

- No dimensions to be scaled from this drawing for construction purposes.
- This drawing is to be read in conjunction with all other consultants' drawings, specifications and schedules.
- Any discrepancies found between this drawing and other documents should be referred immediately to the architect and consultants.
- This drawing should be removed from currency immediately after a revised version is issued.
- All dimensions are in millimetres.

Nash Baker Ltd, trading as Nash Baker Architects. Company Number. 7488262  
 Directors: Simon Baker RIBA, Howard Nash ARB

©Copyright Reserved  
 This drawing is provided solely for the work stage as stated above, and should not be used for any other purpose. This drawing and its subject matter are the confidential and copyright property of Nash Baker Architects and shall not be copied, reproduced, used or disclosed to others without the express prior written authority of Nash Baker Architects

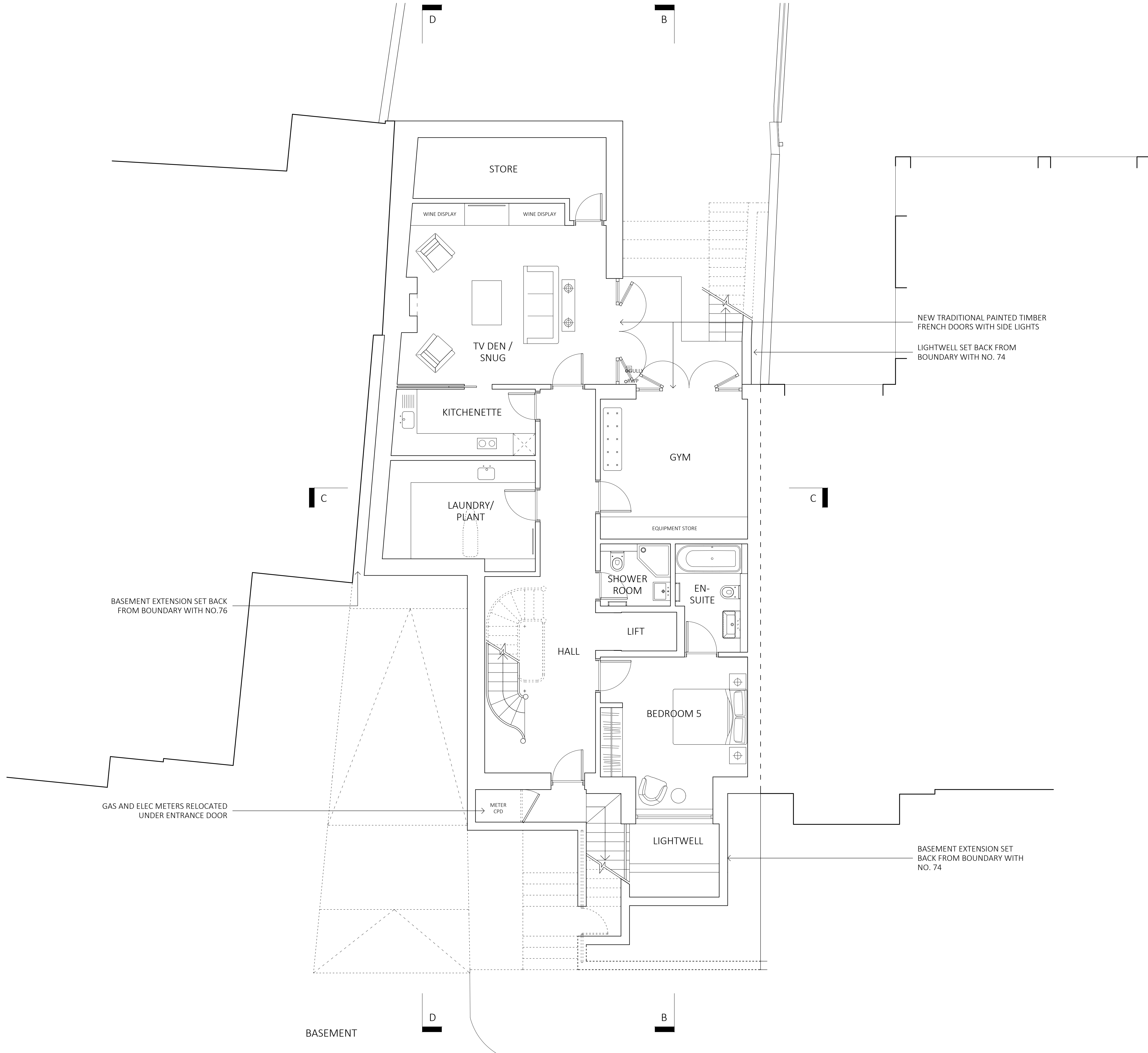
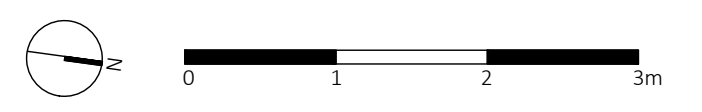

Job No.	Dwg No.	Rev.
1722	2_300	C

Rev	Date	Reason For Issue	Chk
C	27.04.2018	LIFT CORE	SA
B	04.04.2018	LIFT CORE	SA
A	22.03.2018	FF REAR & SIDE EXTENSIONS	SA

**NASH BAKER**  
 ARCHITECTS

167-169 KENSINGTON HIGH STREET  
 LONDON, W8 6SH

T + 44 (0) 207 229 1558  
 MAIL@NASHBAKER.CO.UK  
 WWW.NASHBAKER.CO.UK

PROJECT	75 LAWN ROAD LONDON NW3 2XB		
DRAWING TITLE	BASEMENT FLOOR PLAN AS PROPOSED		
JOB NUMBER	1722	DRAWING NUMBER	2_300
DRAWN	KM	CHECKED	KM
SCALE	1:50/1:100	PAPER SIZE	A1/A3
DATE	13/12/17	REVISION	C

Workstage  
**3 - DEVELOPED DESIGN**

- GENERAL NOTES
- No dimensions to be scaled from this drawing for construction purposes.
  - This drawing is to be read in conjunction with all other consultants' drawings, specifications and schedules.
  - Any discrepancies found between this drawing and other documents should be referred immediately to the architect and consultants.
  - This drawing should be removed from currency immediately after a revised version is issued.
  - All dimensions are in millimetres.
- Nash Baker Ltd, trading as Nash Baker Architects. Company Number: 7488262  
Directors: Simon Baker RIBA, Howard Nash ARB

©Copyright Reserved  
This drawing is provided solely for the work stage as stated above, and should not be used for any other purpose. This drawing and its subject matter are the confidential and copyright property of Nash Baker Architects and shall not be copied, reproduced, used or disclosed to others without the express prior written authority of Nash Baker Architects

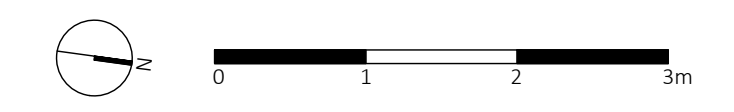

KEY  
- - - EXTENT OF ORIGINAL FOOTPRINT

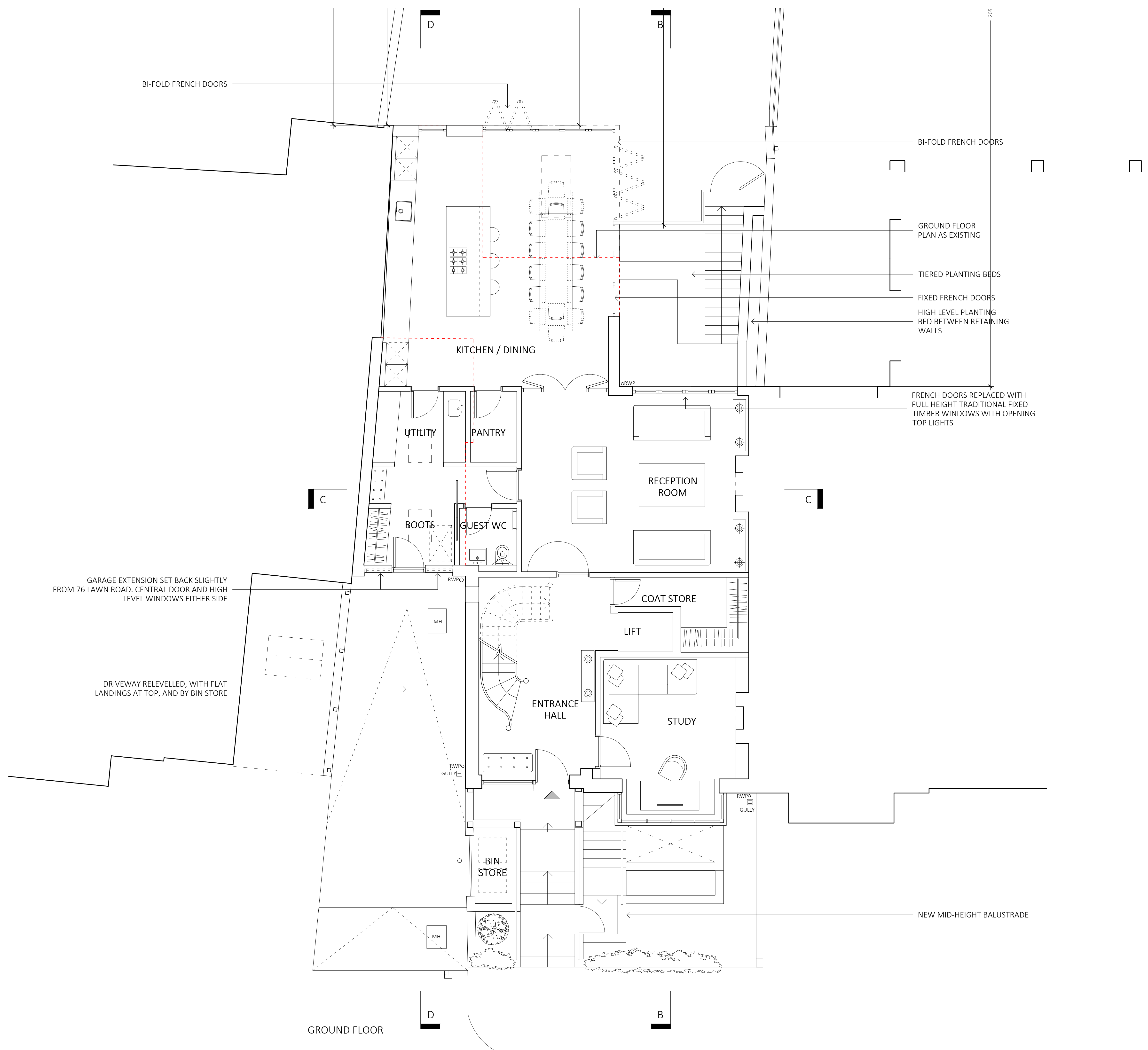

Job No.	Dwg No.	Rev.
1722	2_301	C

C	27.04.2018	LIFT CORE	SA
B	04.04.2018	LIFT CORE	SA
A	22.03.2018	FF REAR & SIDE EXTENSIONS	SA
Rev	Date	Reason For Issue	Chk

<b>NASH BAKER</b> ARCHITECTS	167-169 KENSINGTON HIGH STREET LONDON, W8 6SH
	T + 44 (0) 207 229 1558 MAIL@NASHBAKER.CO.UK WWW.NASHBAKER.CO.UK
PROJECT	75 LAWN ROAD LONDON NW3 2XB
DRAWING TITLE	GROUND FLOOR PLAN AS PROPOSED
JOB NUMBER	1722
DRAWING NUMBER	2_301
DRAWN	KM
CHECKED	KM
SCALE	1:50/1:100
PAPER SIZE	A1/A3
DATE	13/12/17
REVISION	C

Workstage  
**3 - DEVELOPED DESIGN**

- GENERAL NOTES
- No dimensions to be scaled from this drawing for construction purposes.
  - This drawing is to be read in conjunction with all other consultants' drawings, specifications and schedules.
  - Any discrepancies found between this drawing and other documents should be referred immediately to the architect and consultants.
  - This drawing should be removed from currency immediately after a revised version is issued.
  - All dimensions are in millimetres.
- Nash Baker Ltd, trading as Nash Baker Architects. Company Number: 7488262  
 Directors: Simon Baker RIBA, Howard Nash ARB

©Copyright Reserved  
 This drawing is provided solely for the work stage as stated above, and should not be used for any other purpose. This drawing and its subject matter are the confidential and copyright property of Nash Baker Architects and shall not be copied, reproduced, used or disclosed to others without the express prior written authority of Nash Baker Architects

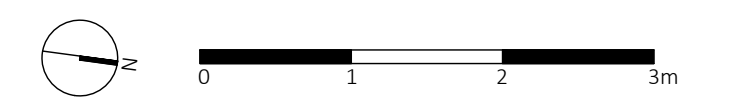

KEY  
 - - - - EXTENT OF ORIGINAL FOOTPRINT

Job No.	Dwg No.	Rev.
1722	2_302	C

Rev	Date	Reason For Issue	Chk
C	27.04.2018	LIFT CORE	SA
B	04.04.2018	MASTER BEDROOM & LIFT	SA
A	22.03.2018	FF REAR & SIDE EXTENSIONS	SA

**NASH BAKER**  
 ARCHITECTS

167-169 KENSINGTON HIGH STREET  
 LONDON, W8 6SH  
 T + 44 (0) 207 229 1558  
 MAIL@NASHBAKER.CO.UK  
 WWW.NASHBAKER.CO.UK

PROJECT	75 LAWN ROAD LONDON NW3 2XB		
DRAWING TITLE	FIRST FLOOR PLAN AS PROPOSED		
JOB NUMBER	1722	DRAWING NUMBER	2_302
DRAWN	KM	CHECKED	KM
SCALE	1:50/1:100	PAPER SIZE	A1/A3
DATE	13/12/17	REVISION	C



FIRST FLOOR PLAN

Workstage  
**3 - DEVELOPED DESIGN**

- GENERAL NOTES
- No dimensions to be scaled from this drawing for construction purposes.
  - This drawing is to be read in conjunction with all other consultants' drawings, specifications and schedules.
  - Any discrepancies found between this drawing and other documents should be referred immediately to the architect and consultants.
  - This drawing should be removed from currency immediately after a revised version is issued.
  - All dimensions are in millimetres.
- Nash Baker Ltd, trading as Nash Baker Architects. Company Number: 7488262  
 Directors: Simon Baker RIBA, Howard Nash ARB
- ©Copyright Reserved  
 This drawing is provided solely for the work stage as stated above, and should not be used for any other purpose. This drawing and its subject matter are the confidential and copyright property of Nash Baker Architects and shall not be copied, reproduced, used or disclosed to others without the express prior written authority of Nash Baker Architects

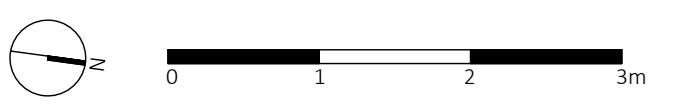

NOTE: NO POTENTIAL FOR LIFT ACCESS TO SECOND FLOOR LEVEL

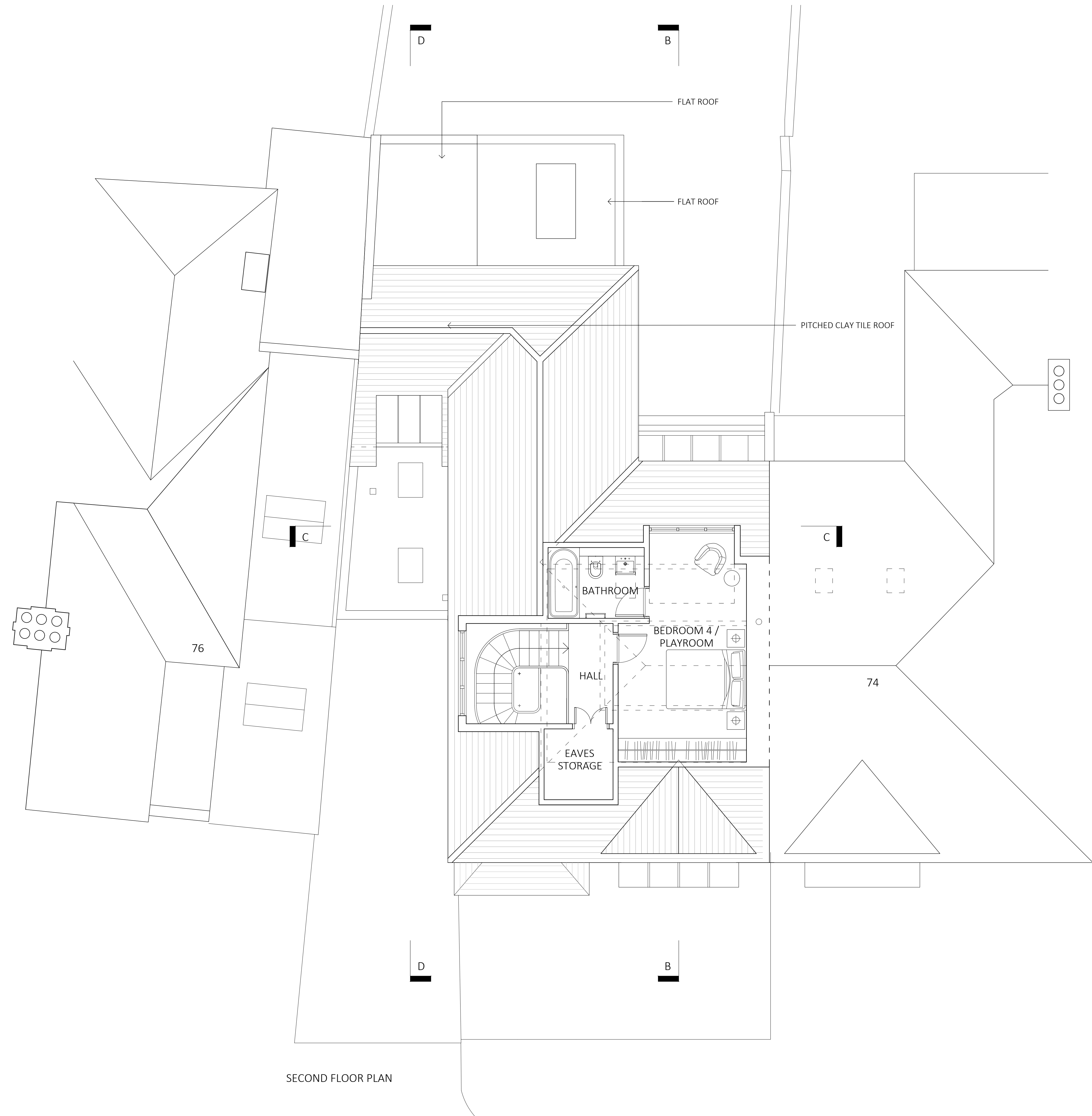

SECOND FLOOR PLAN

Job No. 1722	Dwg No. 2_303	Rev. B
-----------------	------------------	-----------

B	04.04.2018	REAR AND SIDE ROOF FORM	SA
A	22.03.2018	FF REAR & SIDE EXTENSIONS	SA
Rev	Date	Reason For Issue	Chk

<b>NASH BAKER</b> ARCHITECTS	167-169 KENSINGTON HIGH STREET LONDON, W8 6SH	
	T + 44 (0) 207 229 1558 MAIL@NASHBAKER.CO.UK WWW.NASHBAKER.CO.UK	
PROJECT	75 LAWN ROAD LONDON NW3 2XB	
DRAWING TITLE	SECOND FLOOR AS PROPOSED	
JOB NUMBER	1722	DRAWING NUMBER 2_303
DRAWN	KM	CHECKED KM
SCALE	1:50/1:100	PAPER SIZE A1/A3
DATE	13/12/17	REVISION B

Workstage  
**3 - DEVELOPED DESIGN**

- GENERAL NOTES
- No dimensions to be scaled from this drawing for construction purposes.
  - This drawing is to be read in conjunction with all other consultants' drawings, specifications and schedules.
  - Any discrepancies found between this drawing and other documents should be referred immediately to the architect and consultants.
  - This drawing should be removed from currency immediately after a revised version is issued.
  - All dimensions are in millimetres.
- Nash Baker Ltd, trading as Nash Baker Architects. Company Number: 7488262  
 Directors: Simon Baker RIBA, Howard Nash ARB
- ©Copyright Reserved  
 This drawing is provided solely for the work stage as stated above, and should not be used for any other purpose. This drawing and its subject matter are the confidential and copyright property of Nash Baker Architects and shall not be copied, reproduced, used or disclosed to others without the express prior written authority of Nash Baker Architects

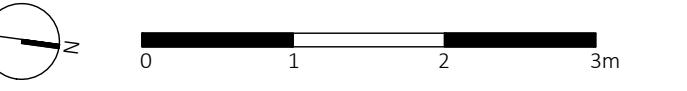

Job No. 1722	Dwg No. 2_304	Rev. B
-----------------	------------------	-----------

B	04.04.2018	REAR AND SIDE ROOF FORM	SA
A	22.03.2018	FF REAR & SIDE EXTENSIONS	SA
Rev	Date	Reason For Issue	Chk

<b>NASH BAKER</b> ARCHITECTS	167-169 KENSINGTON HIGH STREET LONDON, W8 6SH	
	T + 44 (0) 207 229 1558 MAIL@NASHBAKER.CO.UK WWW.NASHBAKER.CO.UK	
PROJECT	75 LAWN ROAD LONDON NW3 2XB	
DRAWING TITLE	ROOF PLAN AS PROPOSED	
JOB NUMBER	1722	DRAWING NUMBER 2_304
DRAWN	KM	CHECKED KM
SCALE	1:50 / 1:100	PAPER SIZE A1 / A3
DATE	13/12/2017	REVISION B

Workstage  
**3 - DEVELOPED DESIGN**

GENERAL NOTES

- No dimensions to be scaled from this drawing for construction purposes.
- This drawing is to be read in conjunction with all other consultants' drawings, specifications and schedules.
- Any discrepancies found between this drawing and other documents should be referred immediately to the architect and consultants.
- This drawing should be removed from currency immediately after a revised version is issued.
- All dimensions are in millimetres.

Nash Baker Ltd, Trading as Nash Baker Architects. Company Number: 7488262  
 Directors: Simon Baker RIBA, Howard Nash ARB

©Copyright Reserved  
 This drawing is provided solely for the work stage as stated above, and should not be used for any other purpose. This drawing and its subject matter are the confidential and copyright property of Nash Baker Architects and shall not be copied, reproduced, used or disclosed to others without the express prior written authority of Nash Baker Architects



FRONT ELEVATION

Job No.	Dwg No.	Rev.
1722	2_310	B

Rev	Date	Reason For Issue	Chk
B	04.04.2018	FF SIDE EXTENSION	SA
A	22.03.2018	FF REAR & SIDE EXTENSIONS	SA

<b>NASH                  BAKER</b> ARCHITECTS	167-169 KENSINGTON HIGH STREET LONDON, W8 6SH T + 44 (0) 207 229 1558 MAIL@NASHBAKER.CO.UK WWW.NASHBAKER.CO.UK	
	PROJECT 75 LAWN ROAD LONDON NW3 2XB	
DRAWING TITLE FRONT ELEVATION AS PROPOSED		
JOB NUMBER 1722	DRAWING NUMBER 2_310	
DRAWN KM	CHECKED SB	
SCALE 1:50/1:100	PAPER SIZE A1/A3	
DATE 13/12/17	REVISION B	

Workstage  
**3 - DEVELOPED DESIGN**

- GENERAL NOTES
- No dimensions to be scaled from this drawing for construction purposes.
  - This drawing is to be read in conjunction with all other consultants' drawings, specifications and schedules.
  - Any discrepancies found between this drawing and other documents should be referred immediately to the architect and consultants.
  - This drawing should be removed from currency immediately after a revised version is issued.
  - All dimensions are in millimetres.
- Nash Baker Ltd, Trading as Nash Baker Architects. Company Number: 7488262  
 Directors: Simon Baker RIBA, Howard Nash ARB
- ©Copyright Reserved  
 This drawing is provided solely for the work stage as stated above, and should not be used for any other purpose. This drawing and its subject matter are the confidential and copyright property of Nash Baker Architects and shall not be copied, reproduced, used or disclosed to others without the express prior written authority of Nash Baker Architects

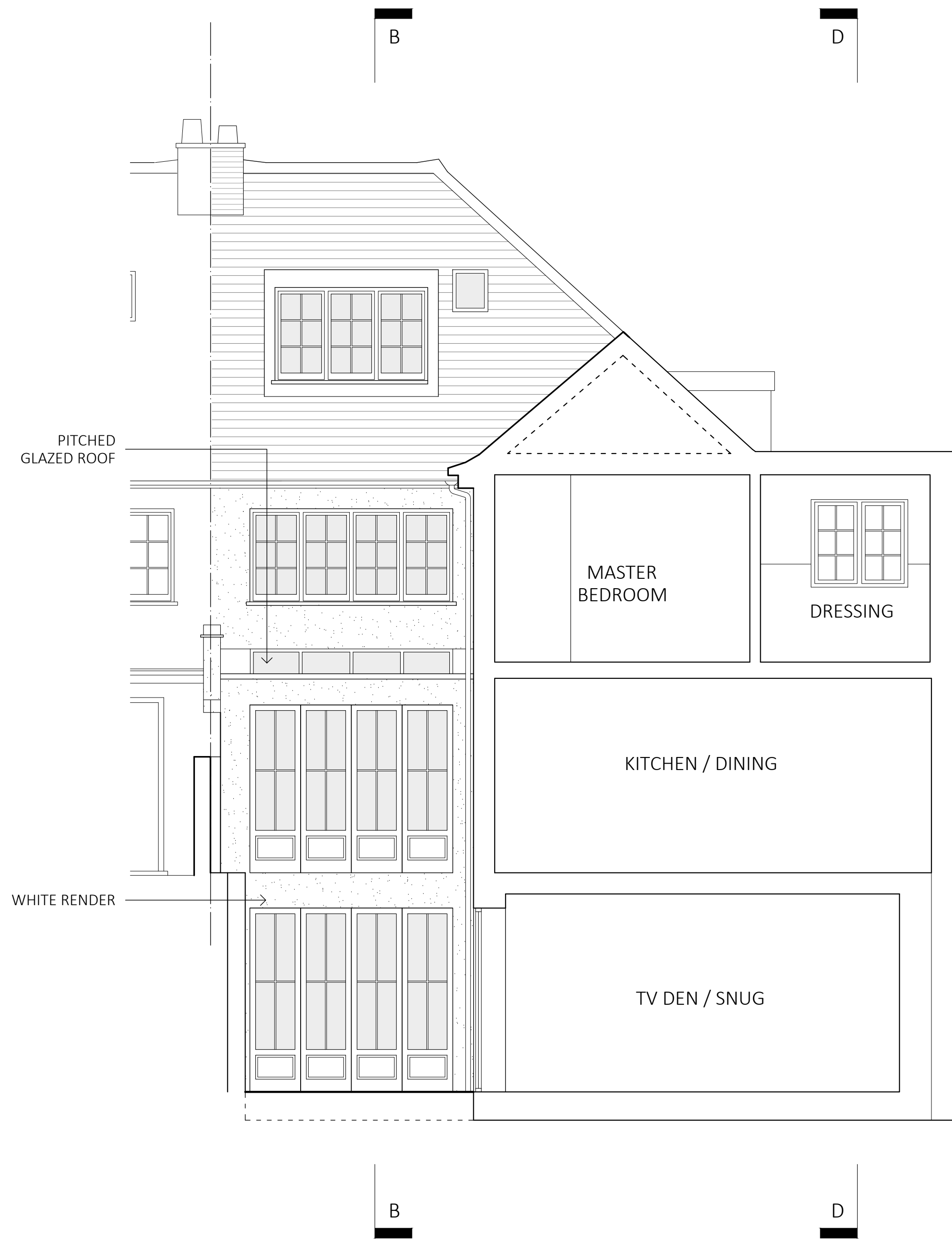

REAR ELEVATION - THROUGH LIGHTWELL

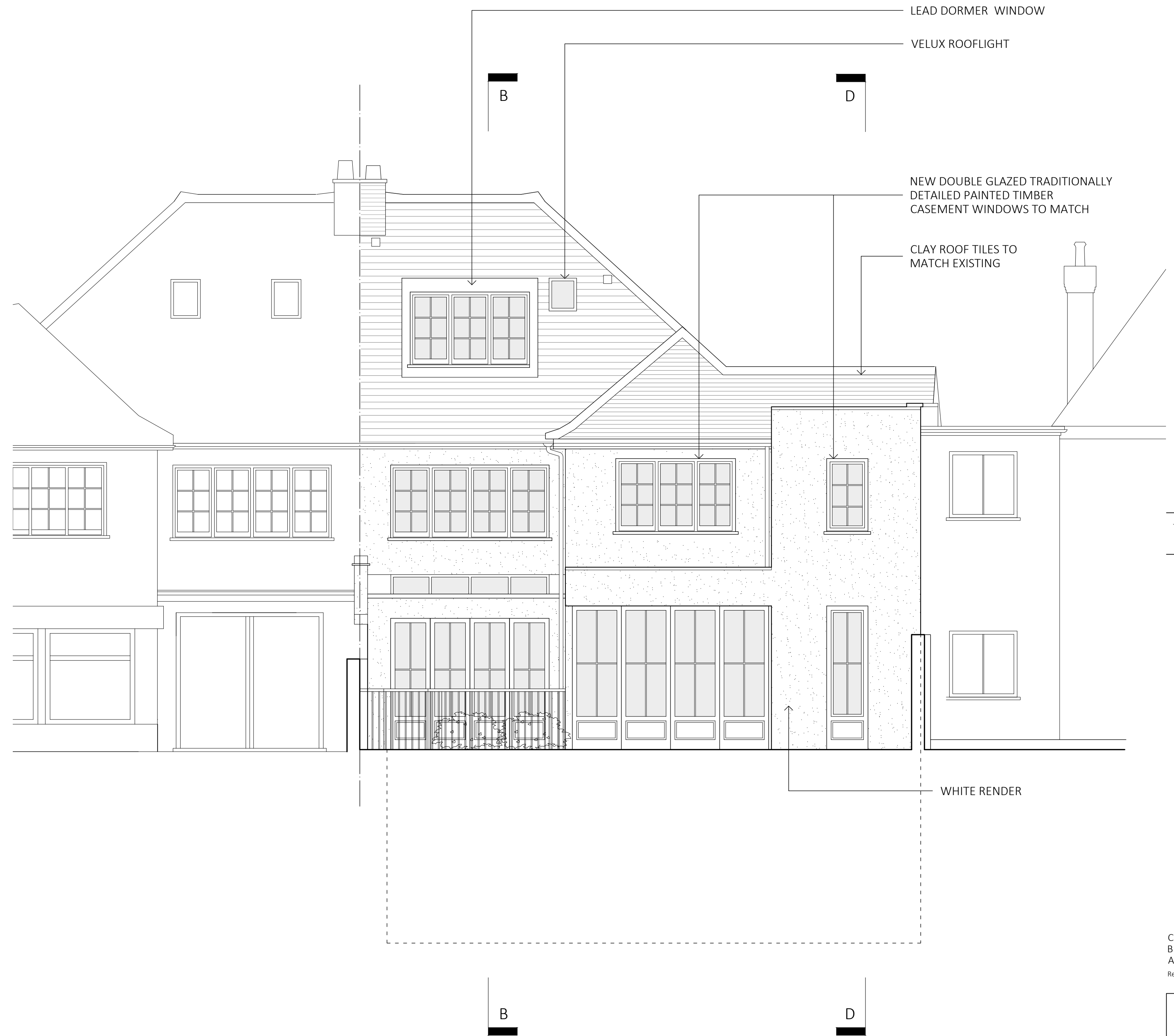

REAR ELEVATION - FROM TERRACE

Job No.	Dwg No.	Rev.
1722	2_311	C

Rev	Date	Reason For Issue	Chk
C	04.04.2018	FF REAR & SIDE	SA
B	22.03.2018	FF REAR & SIDE EXTENSIONS	SA
A	27.09.17	GF REAR UPDATES	KM

**NASH BAKER**  
 ARCHITECTS

167-169 KENSINGTON HIGH STREET  
 LONDON, W8 6SH

T + 44 (0) 207 229 1558  
 MAIL@NASHBAKER.CO.UK  
 WWW.NASHBAKER.CO.UK

PROJECT	75 LAWN ROAD LONDON NW3 2XB		
DRAWING TITLE	REAR ELEVATIONS AS PROPOSED		
JOB NUMBER	1722	DRAWING NUMBER	2_311
DRAWN	KM	CHECKED	SB
SCALE	1:50/1:100	PAPER SIZE	A1/A3
DATE	13/12/17	REVISION	C



Workstage  
**3 - DEVELOPED DESIGN**

GENERAL NOTES

- No dimensions to be scaled from this drawing for construction purposes.
- This drawing is to be read in conjunction with all other consultants' drawings, specifications and schedules.
- Any discrepancies found between this drawing and other documents should be referred immediately to the architect and consultants.
- This drawing should be removed from currency immediately after a revised version is issued.
- All dimensions are in millimetres.

Nash Baker Ltd, Trading as Nash Baker Architects. Company Number. 7488262  
 Directors: Simon Baker RIBA, Howard Nash ARB

©Copyright Reserved  
 This drawing is provided solely for the work stage as stated above, and should not be used for any other purpose. This drawing and its subject matter are the confidential and copyright property of Nash Baker Architects and shall not be copied, reproduced, used or disclosed to others without the express prior written authority of Nash Baker Architects



FRONT ELEVATION - THROUGH LIGHTWELL

Job No.	Dwg No.	Rev.
1722	2_312	B

Rev	Date	Reason For Issue	Chk
B	04.04.2018	FF EXTENSION & SF DORMER	SA
A	22.03.2018	FF REAR & SIDE EXTENSIONS	SA

<b>NASH BAKER</b> ARCHITECTS	167-169 KENSINGTON HIGH STREET LONDON, W8 6SH
	T + 44 (0) 207 229 1558 MAIL@NASHBAKER.CO.UK WWW.NASHBAKER.CO.UK

PROJECT	75 LAWN ROAD LONDON NW3 2XB		
DRAWING TITLE	SECTION ELEVATION AS PROPOSED		
JOB NUMBER	1722	DRAWING NUMBER	2_312
DRAWN	SA	CHECKED	SB
SCALE	1:50/1:100	PAPER SIZE	A1/A3
DATE	20/12/17	REVISION	B



Workstage  
**3 - DEVELOPED DESIGN**

- GENERAL NOTES
- No dimensions to be scaled from this drawing for construction purposes.
  - This drawing is to be read in conjunction with all other consultants' drawings, specifications and schedules.
  - Any discrepancies found between this drawing and other documents should be referred immediately to the architect and consultants.
  - This drawing should be removed from currency immediately after a revised version is issued.
  - All dimensions are in millimetres.
- Nash Baker Ltd, Trading as Nash Baker Architects. Company Number. 7488262  
 Directors: Simon Baker RIBA, Howard Nash ARB
- ©Copyright Reserved  
 This drawing is provided solely for the work stage as stated above, and should not be used for any other purpose. This drawing and its subject matter are the confidential and copyright property of Nash Baker Architects and shall not be copied, reproduced, used or disclosed to others without the express prior written authority of Nash Baker Architects

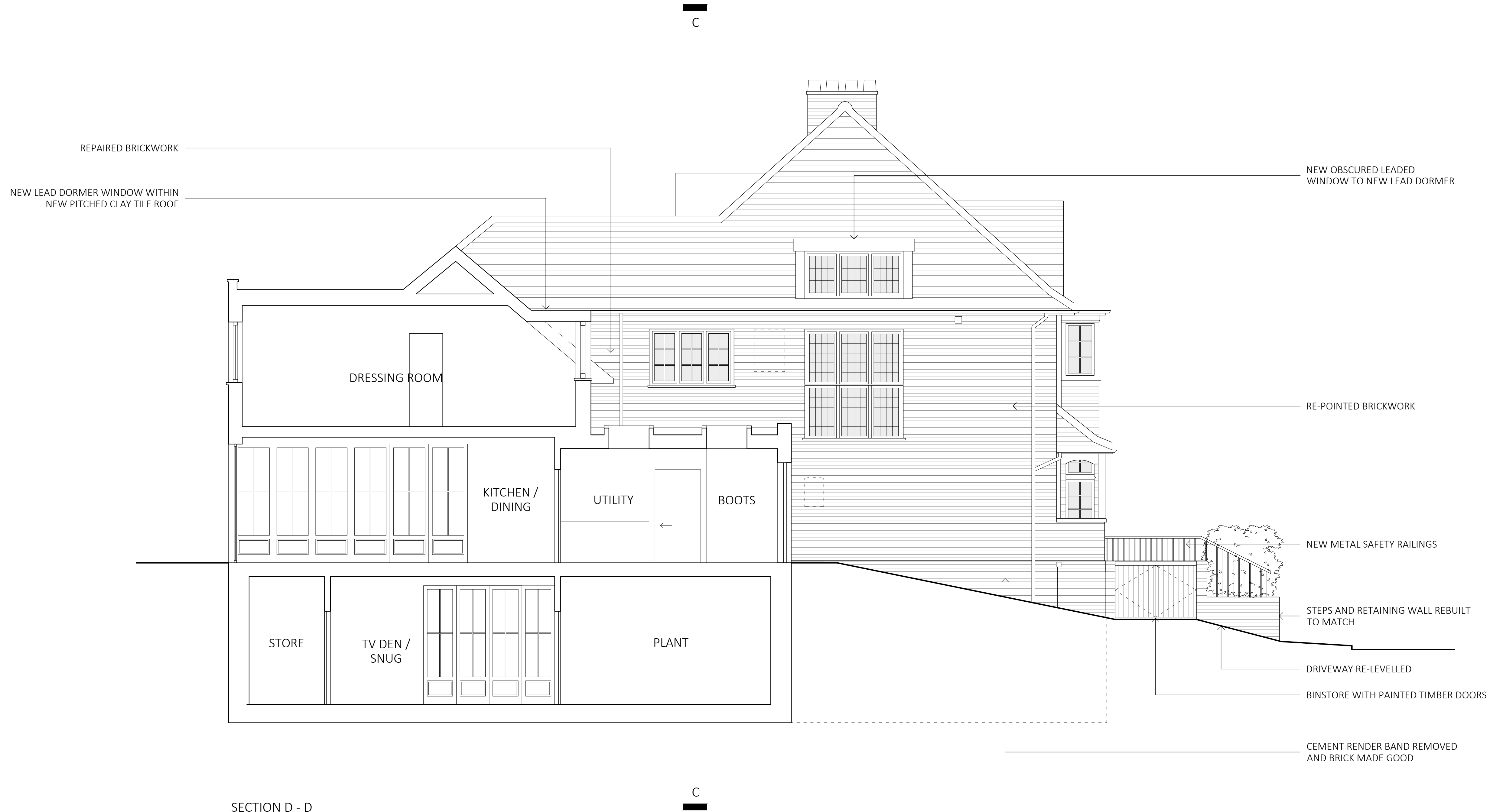

SECTION D - D

Job No.	Dwg No.	Rev.
1722	2_313	B

Rev	Date	Reason For Issue	Chk
B	04.04.2018	FF EXTENSION & SF DORMER	SA
A	22.03.2018	FF REAR & SIDE EXTENSIONS	SA

<b>NASH BAKER</b> ARCHITECTS	167-169 KENSINGTON HIGH STREET LONDON, W8 6SH
	T + 44 (0) 207 229 1558 MAIL@NASHBAKER.CO.UK WWW.NASHBAKER.CO.UK

PROJECT	75 LAWN ROAD LONDON NW3 2XB		
DRAWING TITLE	SECTION D - D AS PROPOSED		
JOB NUMBER	1722	DRAWING NUMBER	2_313
DRAWN	KM	CHECKED	SB
SCALE	1:50/1:100	PAPER SIZE	A1/A3
DATE	13/12/17	REVISION	B

GENERAL NOTES

- No dimensions to be scaled from this drawing for construction purposes.
- This drawing is to be read in conjunction with all other consultants' drawings, specifications and schedules.
- Any discrepancies found between this drawing and other documents should be referred immediately to the architect and consultants.
- This drawing should be removed from currency immediately after a revised version is issued.
- All dimensions are in millimetres.

Nash Baker Ltd, Trading as Nash Baker Architects. Company Number: 7488262  
 Directors: Simon Baker RIBA, Howard Nash ARB

©Copyright Reserved  
 This drawing is provided solely for the work stage as stated above, and should not be used for any other purpose. This drawing and its subject matter are the confidential and copyright property of Nash Baker Architects and shall not be copied, reproduced, used or disclosed to others without the express prior written authority of Nash Baker Architects



Job No.	Dwg No.	Rev.
1722	2_315	C

Rev	Date	Reason For Issue	Chk
C	01.05.2018	LIFT CORE	KZM
B	04.04.2018	GF REAR EXTENSION	SA
A	22.03.2018	FF REAR & SIDE EXTENSIONS	SA

<b>NASH                  BAKER</b> ARCHITECTS	167-169 KENSINGTON HIGH STREET LONDON, W8 6SH
	T + 44 (0) 207 229 1558 MAIL@NASHBAKER.CO.UK WWW.NASHBAKER.CO.UK

PROJECT	75 LAWN ROAD LONDON NW3 2XB		
DRAWING TITLE	SECTION B-B AS PROPOSED		
JOB NUMBER	1722	DRAWING NUMBER	2_315
DRAWN	KM	CHECKED	SB
SCALE	1:50/1:100	PAPER SIZE	A1
DATE	13/12/17	REVISION	C

Workstage  
**3 - DEVELOPED DESIGN**

GENERAL NOTES

- No dimensions to be scaled from this drawing for construction purposes.
  - This drawing is to be read in conjunction with all other consultants' drawings, specifications and schedules.
  - Any discrepancies found between this drawing and other documents should be referred immediately to the architect and consultants.
  - This drawing should be removed from currency immediately after a revised version is issued.
  - All dimensions are in millimetres.
- Nash Baker Ltd, Trading as Nash Baker Architects. Company Number: 7488262  
 Directors: Simon Baker RIBA, Howard Nash ARB

©Copyright Reserved  
 This drawing is provided solely for the work stage as stated above, and should not be used for any other purpose. This drawing and its subject matter are the confidential and copyright property of Nash Baker Architects and shall not be copied, reproduced, used or disclosed to others without the express prior written authority of Nash Baker Architects

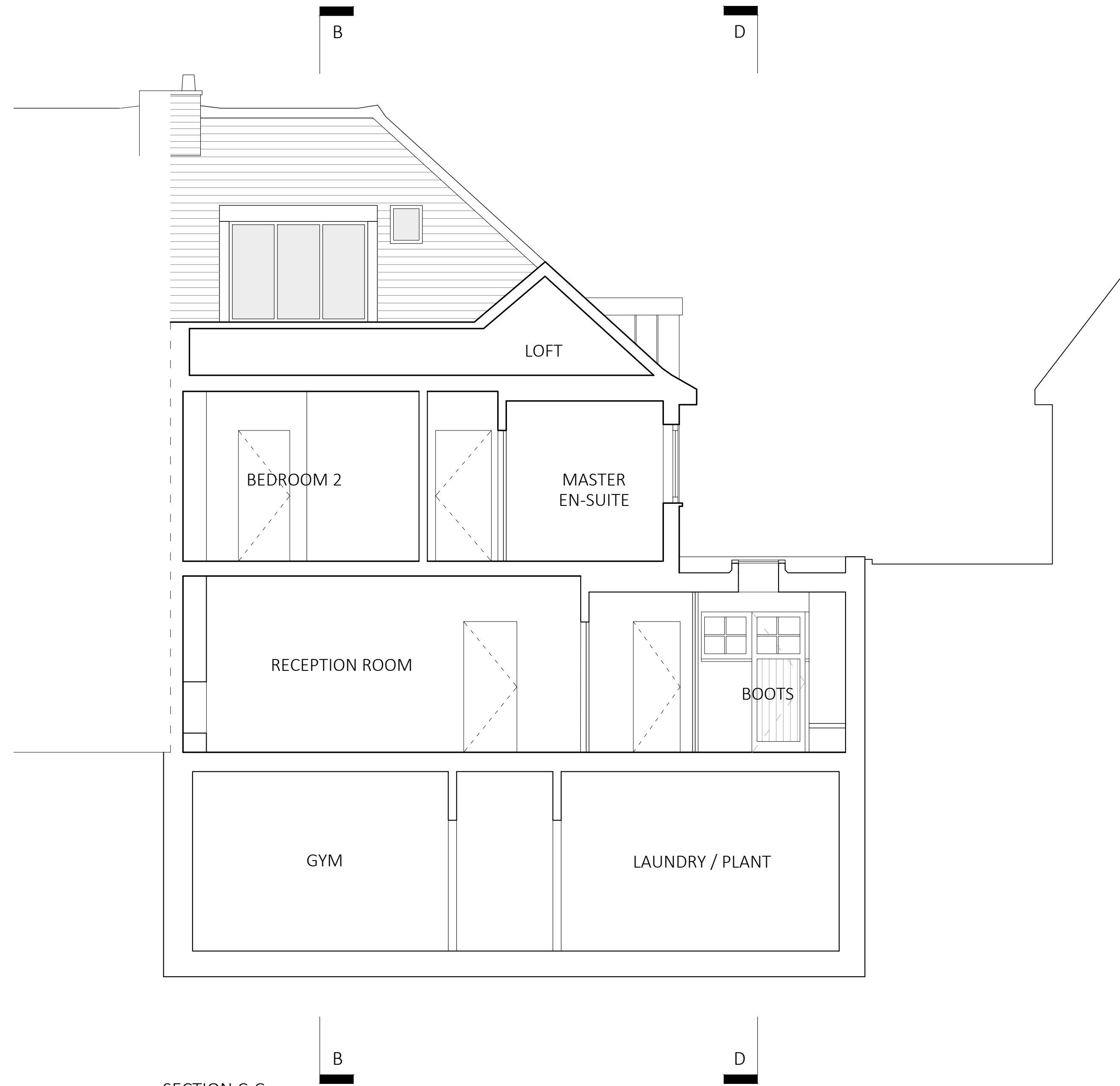

SECTION C-C

Job No.	Dwg No.	Rev.
1722	2_316	C

Rev	Date	Reason For Issue	Chk
C	01.05.2018	LIFT CORE	KZM
B	04.04.2018	SF SIDE DORMER	SA
A	22.03.2018	FF REAR & SIDE EXTENSIONS	SA

<b>NASH BAKER</b> <small>ARCHITECTS</small>	167-169 KENSINGTON HIGH STREET LONDON, W8 6SH T + 44 (0) 207 229 1558 MAIL@NASHBAKER.CO.UK WWW.NASHBAKER.CO.UK
	PROJECT 75 LAWN ROAD LONDON NW3 2XB DRAWING TITLE SECTION C-C AS PROPOSED

JOB NUMBER	1722	DRAWING NUMBER	2_316
DRAWN	KM	CHECKED	SB
SCALE	1:50/1:100	PAPER SIZE	A1/A3
DATE	13/12/17	REVISION	C