

Workstage
3 - DEVELOPED DESIGN

- GENERAL NOTES
- No dimensions to be scaled from this drawing for construction purposes.
 - This drawing is to be read in conjunction with all other consultants' drawings, specifications and schedules.
 - Any discrepancies found between this drawing and other documents should be referred immediately to the architect and consultants.
 - This drawing should be removed from currency immediately after a revised version is issued.
 - All dimensions are in millimetres.
- Nash Baker Ltd, trading as Nash Baker Architects. Company Number: 7488262
Directors: Simon Baker RIBA, Howard Nash ARB

©Copyright Reserved
This drawing is provided solely for the work stage as stated above, and should not be used for any other purpose. This drawing and its subject matter are the confidential and copyright property of Nash Baker Architects and shall not be copied, reproduced, used or disclosed to others without the express prior written authority of Nash Baker Architects



PROPOSED DEMOLITION AND REMOVAL



GROUND FLOOR

Job No.	Dwg No.	Rev.
1722	2_101	B

Rev	Date	Reason For Issue	Chk
B	30.04.2018	DEMOLITION EXTENT REVISED	SA
A	10.04.2018	DEMOLITION EXTENT REVISED	SA

NASH BAKER ARCHITECTS	167-169 KENSINGTON HIGH STREET LONDON, W8 6SH T + 44 (0) 207 229 1558 MAIL@NASHBAKER.CO.UK WWW.NASHBAKER.CO.UK		
	PROJECT 75 LAWN ROAD LONDON NW3 2XB		
DRAWING TITLE GROUND FLOOR PLAN AS EXISTING			
JOB NUMBER 1722	DRAWING NUMBER 2_101		
DRAWN FA	CHECKED SA		
SCALE 1:50/1:100	PAPER SIZE A1/A3		
DATE 20/07/2017	REVISION B		

Workstage
3 - DEVELOPED DESIGN

- GENERAL NOTES
- No dimensions to be scaled from this drawing for construction purposes.
 - This drawing is to be read in conjunction with all other consultants' drawings, specifications and schedules.
 - Any discrepancies found between this drawing and other documents should be referred immediately to the architect and consultants.
 - This drawing should be removed from currency immediately after a revised version is issued.
 - All dimensions are in millimetres.
- Nash Baker Ltd, trading as Nash Baker Architects. Company Number: 7488262
Directors: Simon Baker RIBA, Howard Nash ARB

©Copyright Reserved
This drawing is provided solely for the work stage as stated above, and should not be used for any other purpose. This drawing and its subject matter are the confidential and copyright property of Nash Baker Architects and shall not be copied, reproduced, used or disclosed to others without the express prior written authority of Nash Baker Architects

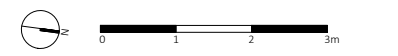

PROPOSED DEMOLITION AND REMOVAL

Job No.	Dwg No.	Rev.
1722	2_102	B

B	30.04.2018	DEMOLITION EXTENT REVISED	SA
A	10.04.2018	DEMOLITION EXTENT REVISED	SA
Rev	Date	Reason For Issue	Chk

NASH BAKER ARCHITECTS	167-169 KENSINGTON HIGH STREET LONDON, W8 6SH		
	T + 44 (0) 207 229 1558 MAIL@NASHBAKER.CO.UK WWW.NASHBAKER.CO.UK		
PROJECT	75 LAWN ROAD LONDON NW3 2XB		
DRAWING TITLE	FIRST FLOOR PLAN AS EXISTING		
JOB NUMBER	1722	DRAWING NUMBER	2_102
DRAWN	FA	CHECKED	SA
SCALE	1:50/1:100	PAPER SIZE	A1/A3
DATE	20/07/2017	REVISION	B



FIRST FLOOR PLAN

Workstage
3 - DEVELOPED DESIGN

GENERAL NOTES

1. No dimensions to be scaled from this drawing for construction purposes.
 2. This drawing is to be read in conjunction with all other consultants' drawings, specifications and schedules.
 3. Any discrepancies found between this drawing and other documents should be referred immediately to the architect and consultants.
 4. This drawing should be removed from currency immediately after a revised version is issued.
 5. All dimensions are in millimetres.
- Nash Baker Ltd, trading as Nash Baker Architects. Company Number: 7488262
 Directors: Simon Baker RIBA, Howard Nash ARB

©Copyright Reserved
 This drawing is provided solely for the work stage as stated above, and should not be used for any other purpose. This drawing and its subject matter are the confidential and copyright property of Nash Baker Architects and shall not be copied, reproduced, used or disclosed to others without the express prior written authority of Nash Baker Architects

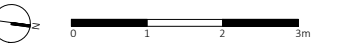

 PROPOSED DEMOLITION AND REMOVAL

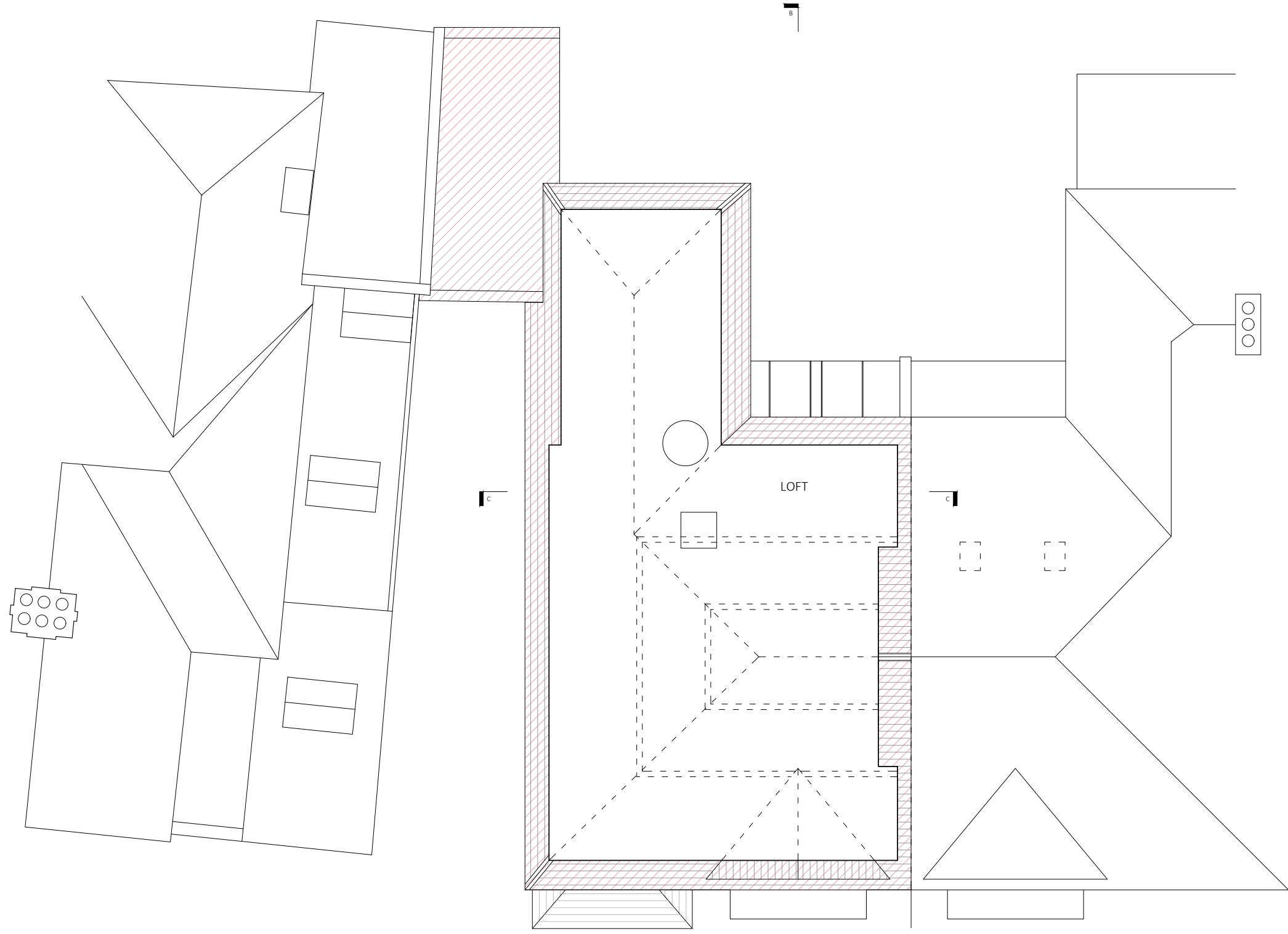

LOFT PLAN

Job No.	Dwg No.	Rev.
1722	2_103	B

Rev	Date	Reason For Issue	Chk
B	30.04.2018	DEMOLITION EXTENT REVISED	SA
A	10.04.2018	DEMOLITION EXTENT REVISED	SA

NASH BAKER ARCHITECTS	167-169 KENSINGTON HIGH STREET LONDON, W8 6SH T + 44 (0) 207 229 1558 MAIL@NASHBAKER.CO.UK WWW.NASHBAKER.CO.UK
	PROJECT 75 LAWN ROAD LONDON NW3 2XB DRAWING TITLE LOFT PLAN AS EXISTING JOB NUMBER 1722 DRAWING NUMBER 2_103 DRAWN FA CHECKED SA SCALE 1:50/1:100 PAPER SIZE A1/A3 DATE 20/07/2017 REVISION B

Workstage
3 - DEVELOPED DESIGN

- GENERAL NOTES
1. No dimensions to be scaled from this drawing for construction purposes.
 2. This drawing is to be read in conjunction with all other consultants' drawings, specifications and schedules.
 3. Any discrepancies found between this drawing and other documents should be referred immediately to the architect and consultants.
 4. This drawing should be removed from currency immediately after a revised version is issued.
 5. All dimensions are in millimetres.
- Nash Baker Ltd, trading as Nash Baker Architects. Company Number: 7488262
 Directors: Simon Baker RIBA, Howard Nash ARB

©Copyright Reserved
 This drawing is provided solely for the work stage as stated above, and should not be used for any other purpose. This drawing and its subject matter are the confidential and copyright property of Nash Baker Architects and shall not be copied, reproduced, used or disclosed to others without the express prior written authority of Nash Baker Architects

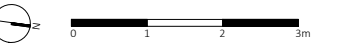

 PROPOSED DEMOLITION AND REMOVAL

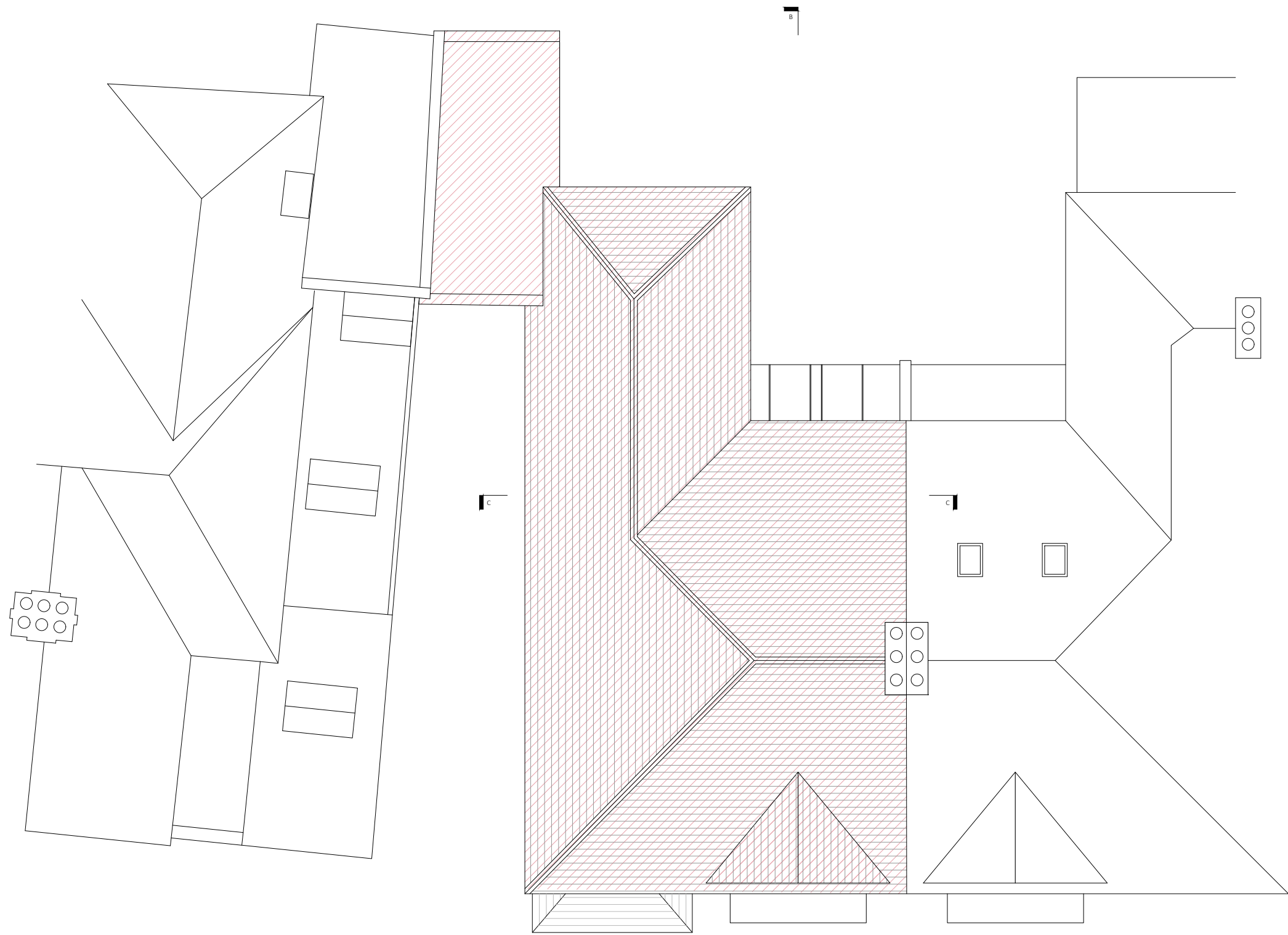

ROOF PLAN

Job No. 1722	Dwg No. 2_104	Rev. B
-----------------	------------------	-----------

B	30.04.2018	DEMOLITION EXTENT REVISED	SA
A	10.04.2018	DEMOLITION EXTENT REVISED	SA
Rev	Date	Reason For Issue	Chk

NASH BAKER ARCHITECTS	167-169 KENSINGTON HIGH STREET LONDON, W8 6SH	
	T + 44 (0) 207 229 1558 MAIL@NASHBAKER.CO.UK WWW.NASHBAKER.CO.UK	
PROJECT	75 LAWN ROAD LONDON NW3 2XB	
DRAWING TITLE	ROOF PLAN AS EXISTING	
JOB NUMBER	1722	DRAWING NUMBER 2_104
DRAWN	FA	CHECKED SA
SCALE	1:50/1:100	PAPER SIZE A1/A3
DATE	20/07/2017	REVISION B

Workstage
3 - DEVELOPED DESIGN

GENERAL NOTES

- No dimensions to be scaled from this drawing for construction purposes.
 - This drawing is to be read in conjunction with all other consultants' drawings, specifications and schedules.
 - Any discrepancies found between this drawing and other documents should be referred immediately to the architect and consultants.
 - This drawing should be removed from currency immediately after a revised version is issued.
 - All dimensions are in millimetres.
- Nash Baker Ltd, trading as Nash Baker Architects. Company Number: 7488262
 Directors: Simon Baker RIBA, Howard Nash ARB

©Copyright Reserved
 This drawing is provided solely for the work stage as stated above, and should not be used for any other purpose. This drawing and its subject matter are the confidential and copyright property of Nash Baker Architects and shall not be copied, reproduced, used or disclosed to others without the express prior written authority of Nash Baker Architects



Job No.	Dwg No.	Rev.
1722	2_110	A

Rev	Date	Reason For Issue	Chk
A	10.04.2018	DEMOLITION EXTENT REVISED	SA

NASH BAKER ARCHITECTS	167-169 KENSINGTON HIGH STREET LONDON, W8 6SH T + 44 (0) 207 229 1558 MAIL@NASHBAKER.CO.UK WWW.NASHBAKER.CO.UK
	PROJECT 75 LAWN ROAD LONDON NW3 2XB DRAWING TITLE FRONT ELEVATION AS EXISTING JOB NUMBER 1722 DRAWING NUMBER 2_110 DRAWN FA CHECKED SA SCALE 1:50/1:100 PAPER SIZE A1/A3 DATE 20/07/2017 REVISION A

Workstage
3 - DEVELOPED DESIGN

GENERAL NOTES

1. No dimensions to be scaled from this drawing for construction purposes.
 2. This drawing is to be read in conjunction with all other consultants' drawings, specifications and schedules.
 3. Any discrepancies found between this drawing and other documents should be referred immediately to the architect and consultants.
 4. This drawing should be removed from currency immediately after a revised version is issued.
 5. All dimensions are in millimetres.
- Nash Baker Ltd, trading as Nash Baker Architects. Company Number: 7488262
 Directors: Simon Baker RIBA, Howard Nash ARB

©Copyright Reserved
 This drawing is provided solely for the work stage as stated above, and should not be used for any other purpose. This drawing and its subject matter are the confidential and copyright property of Nash Baker Architects and shall not be copied, reproduced, used or disclosed to others without the express prior written authority of Nash Baker Architects



REAR ELEVATION

Job No.	Dwg No.	Rev.
1722	2_111	A

Rev	Date	Reason For Issue	Chk
A	10.04.2018	DEMOLITION EXTENT REVISED	SA

NASH BAKER ARCHITECTS	167-169 KENSINGTON HIGH STREET LONDON, W8 6SH	
	T + 44 (0) 207 229 1558 MAIL@NASHBAKER.CO.UK WWW.NASHBAKER.CO.UK	
PROJECT	75 LAWN ROAD LONDON NW3 2XB	
DRAWING TITLE	REAR ELEVATION AS EXISTING	
JOB NUMBER	1722	DRAWING NUMBER 2_111
DRAWN	FA	CHECKED SA
SCALE	1:50/1:100	PAPER SIZE A1/A3
DATE	20/07/2017	REVISION A

Workstage
3 - DEVELOPED DESIGN

- GENERAL NOTES
- No dimensions to be scaled from this drawing for construction purposes.
 - This drawing is to be read in conjunction with all other consultants' drawings, specifications and schedules.
 - Any discrepancies found between this drawing and other documents should be referred immediately to the architect and consultants.
 - This drawing should be removed from currency immediately after a revised version is issued.
 - All dimensions are in millimetres.
- Nash Baker Ltd, trading as Nash Baker Architects. Company Number: 7488262
 Directors: Simon Baker RIBA, Howard Nash ARB
- ©Copyright Reserved
 This drawing is provided solely for the work stage as stated above, and should not be used for any other purpose. This drawing and its subject matter are the confidential and copyright property of Nash Baker Architects and shall not be copied, reproduced, used or disclosed to others without the express prior written authority of Nash Baker Architects



SIDE ELEVATION

Job No. 1722	Dwg No. 2_112	Rev. A
-----------------	------------------	-----------

A	10.04.2018	DEMOLITION EXTENT REVISED	SA
Rev	Date	Reason For Issue	Chk

NASH BAKER ARCHITECTS	167-169 KENSINGTON HIGH STREET LONDON, W8 6SH T + 44 (0) 207 229 1558 MAIL@NASHBAKER.CO.UK WWW.NASHBAKER.CO.UK		
	PROJECT	75 LAWN ROAD LONDON NW3 2XB	
DRAWING TITLE	SIDE ELEVATION AS EXISTING		
JOB NUMBER	1722_2	DRAWING NUMBER	2_112
DRAWN	FA	CHECKED	SA
SCALE	1:50/1:100	PAPER SIZE	A1/A3
DATE	20/07/2017	REVISION	A

Workstage
3 - DEVELOPED DESIGN

- GENERAL NOTES
- No dimensions to be scaled from this drawing for construction purposes.
 - This drawing is to be read in conjunction with all other consultants' drawings, specifications and schedules.
 - Any discrepancies found between this drawing and other documents should be referred immediately to the architect and consultants.
 - This drawing should be removed from currency immediately after a revised version is issued.
 - All dimensions are in millimetres.
- Nash Baker Ltd, trading as Nash Baker Architects. Company Number: 7488262
 Directors: Simon Baker RIBA, Howard Nash ARB

©Copyright Reserved
 This drawing is provided solely for the work stage as stated above, and should not be used for any other purpose. This drawing and its subject matter are the confidential and copyright property of Nash Baker Architects and shall not be copied, reproduced, used or disclosed to others without the express prior written authority of Nash Baker Architects

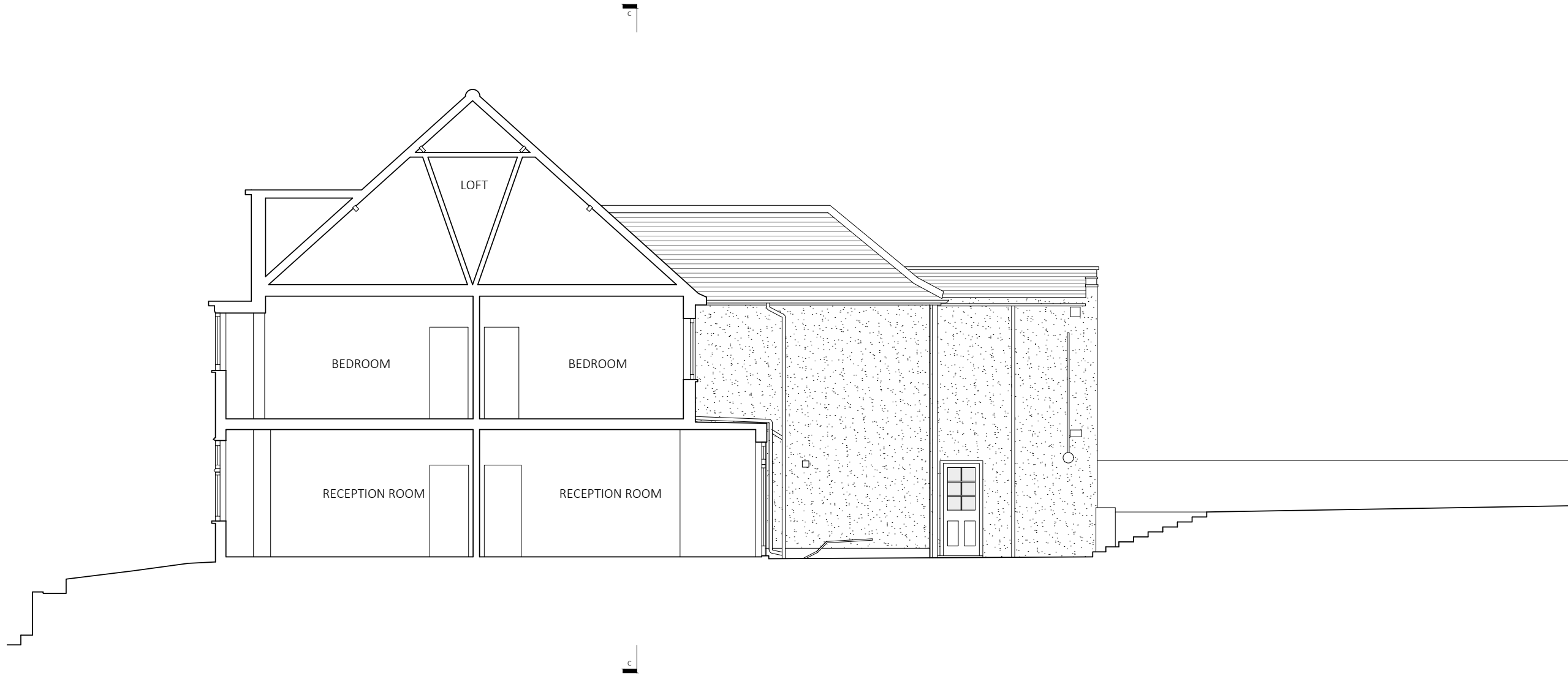

SECTION B-B

Job No.	Dwg No.	Rev.
1722	2_114	A

Rev	Date	Reason For Issue	Chk
A	10.04.2018	DEMOLITION EXTENT REVISED	SA

NASH BAKER ARCHITECTS	167-169 KENSINGTON HIGH STREET LONDON, W8 6SH T + 44 (0) 207 229 1558 MAIL@NASHBAKER.CO.UK WWW.NASHBAKER.CO.UK
	PROJECT 75 LAWN ROAD LONDON NW3 2XB DRAWING TITLE SECTION B-B AS EXISTING JOB NUMBER 1722 DRAWING NUMBER 2_114 DRAWN FA CHECKED SA SCALE 1:50/1:100 PAPER SIZE A1/A3 DATE 20/07/2017 REVISION A

Workstage
3 - DEVELOPED DESIGN

GENERAL NOTES

1. No dimensions to be scaled from this drawing for construction purposes.
 2. This drawing is to be read in conjunction with all other consultants' drawings, specifications and schedules.
 3. Any discrepancies found between this drawing and other documents should be referred immediately to the architect and consultants.
 4. This drawing should be removed from currency immediately after a revised version is issued.
 5. All dimensions are in millimetres.
- Nash Baker Ltd, trading as Nash Baker Architects. Company Number: 7488262
 Directors: Simon Baker RIBA, Howard Nash ARB

©Copyright Reserved
 This drawing is provided solely for the work stage as stated above, and should not be used for any other purpose. This drawing and its subject matter are the confidential and copyright property of Nash Baker Architects and shall not be copied, reproduced, used or disclosed to others without the express prior written authority of Nash Baker Architects

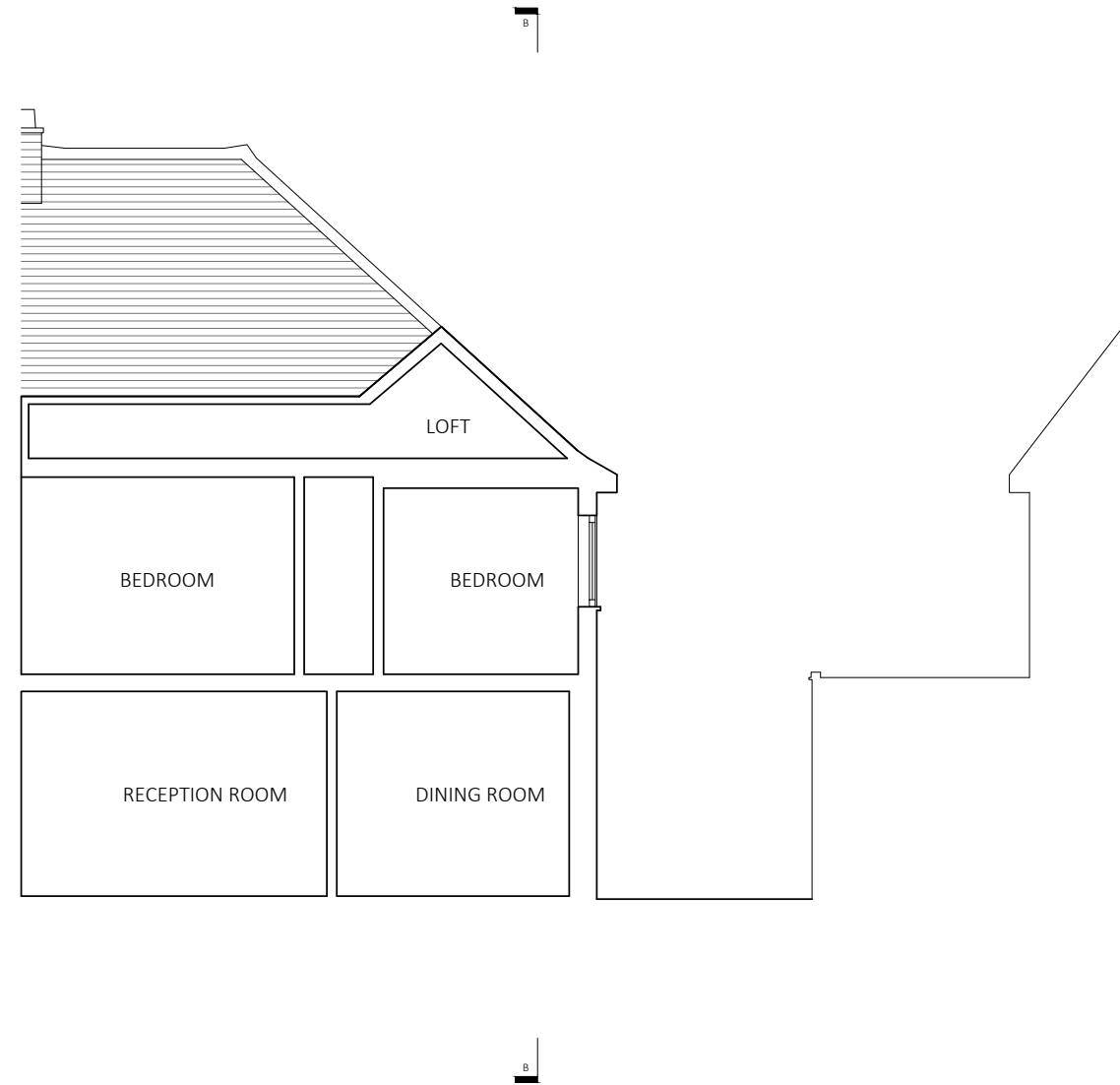

SECTION C-C

Job No.	Dwg No.	Rev.
1722	2_115	A

Rev	Date	Reason For Issue	Chk
A	10.04.2018	DEMOLITION EXTENT REVISED	SA

NASH BAKER ARCHITECTS	167-169 KENSINGTON HIGH STREET LONDON, W8 6SH T + 44 (0) 207 229 1558 MAIL@NASHBAKER.CO.UK WWW.NASHBAKER.CO.UK
	PROJECT 75 LAWN ROAD LONDON NW3 2XB
DRAWING TITLE SECTION C-C AS EXISTING	JOB NUMBER 1722 DRAWING NUMBER 2_115
DRAWN FA CHECKED SA	SCALE 1:50/1:100 PAPER SIZE A1/A3
DATE 20/07/2017 REVISION A	