

A1

1

2

3

4

5

6

7

8

9

10

11

12

13

14

15

16

17

18

19

20

21

22

23

24

25

26

27

28

29

30

31

32

33

34

35

36

37

38

39

40

41

42

43

44

45

46

47

48

49

50

51

52

53

54

55

56

57

58

59

60

61

62

63

64

65

66

67

68

69

70

71

72

73

74

75

76

77

78

79

80

81

82

83

84

85

86

87

88

89

90

91

92

93

94

95

96

97

98

A B C D E F G H I J K L M N

St. Anne's
(See MLA drawings)

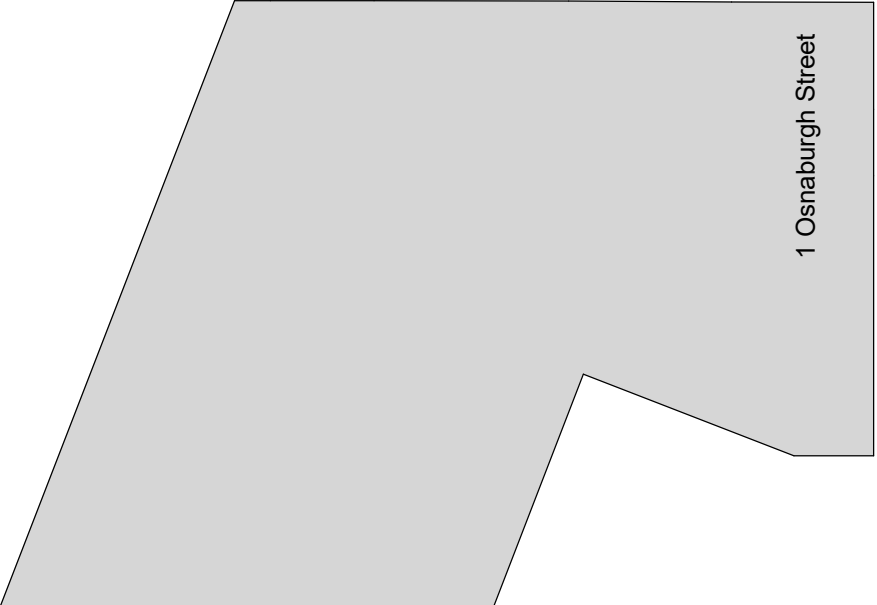

1 Osnaburgh Street

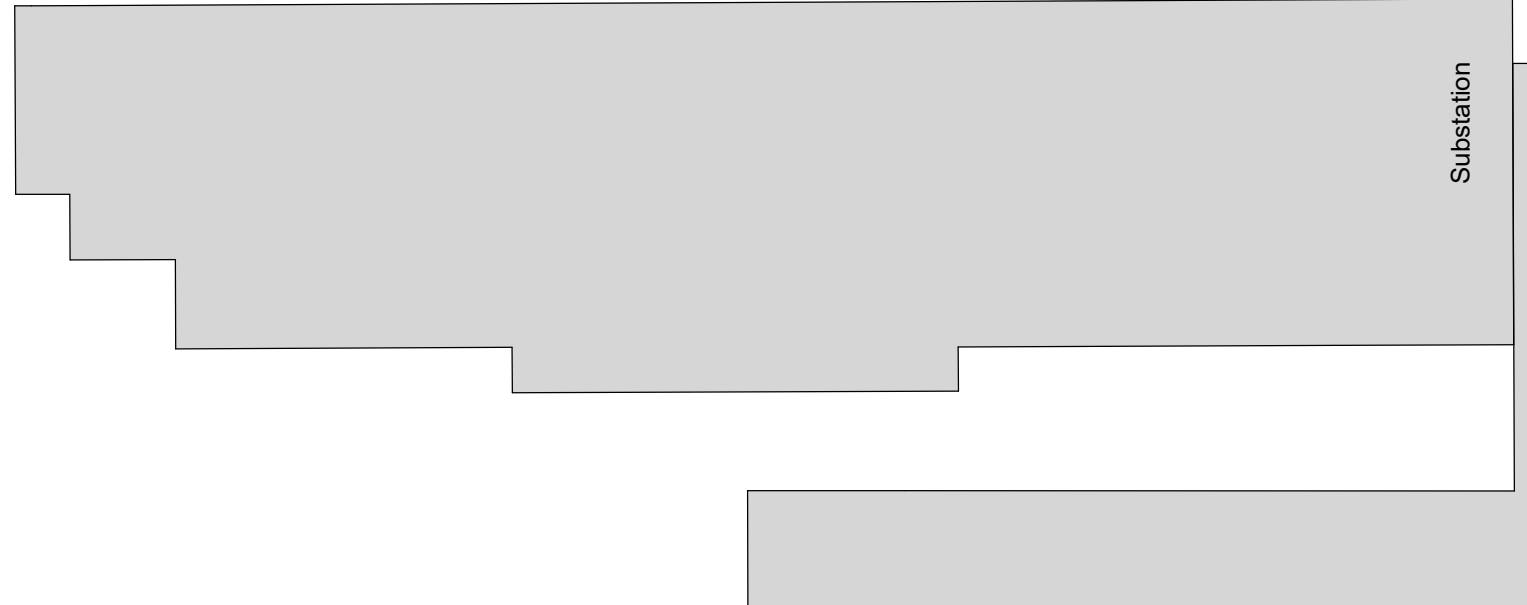

Substation

Diorama Theatre

338 Euston Road

2 Triton Square



10 Brock Street

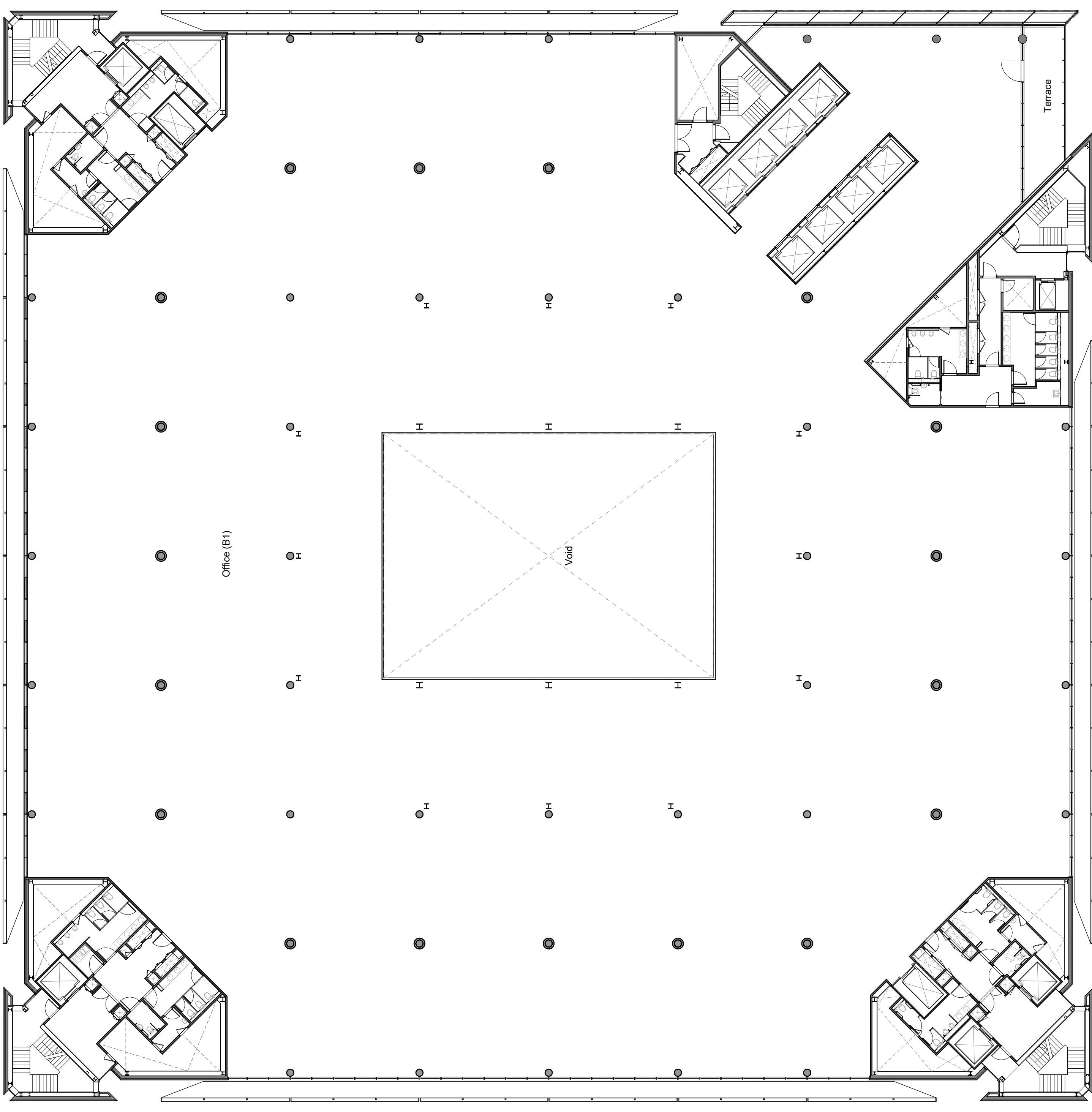

FIGURED DIMENSIONS ONLY TO BE USED

Safety, Health and Environmental Information

In addition to the hazards/risks normally associated with the types of work detailed on this drawing and noted in the designer risk assessments and health and safety plan, note the following:

- It is assumed that all works on this drawing will be carried out by a competent contractor working, where appropriate, to an approved method statement.
- Where applicable, significant residual risks are highlighted in the body of the drawing.

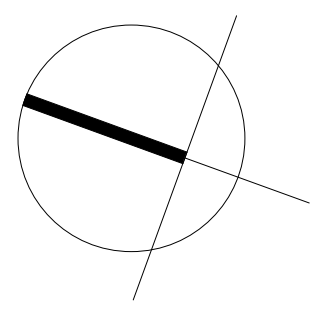
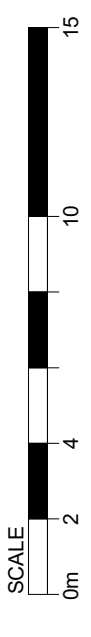

Issue	10/04/18	Date	Issued for Planning
Key Plan (NTS)			

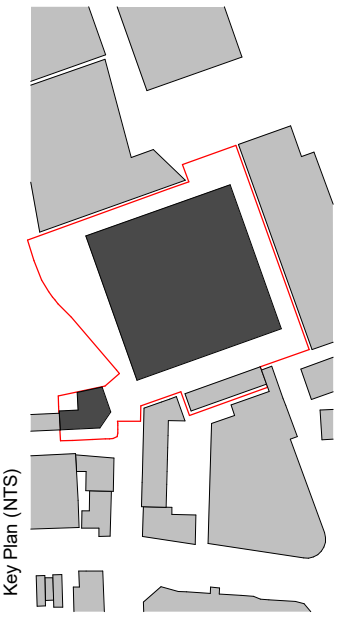

ARUP ASSOCIATES

8 Fitzroy Street
London
W1T 4BJ
tel: 020 7765 2525
fax: 020 7755 2561
email: info@arupassociates.com

Client
British Land Property Management Limited

Job Title
1 Triton Square and St. Anne's

Drawing Title
**1 Triton Square
General Arrangement Plan
Fifth Floor
Proposed**

Scale at A1	1 : 200
Discipline	Architecture
Job No	246868
Drawing Status	Planning
Drawing No	246868_A-XX-05-DR-AX-31005
Issue	P01