

A1

A

B

C

D

E

F

G

H

I

J

K

L

M

N

St. Anne's
(See M/A drawings)

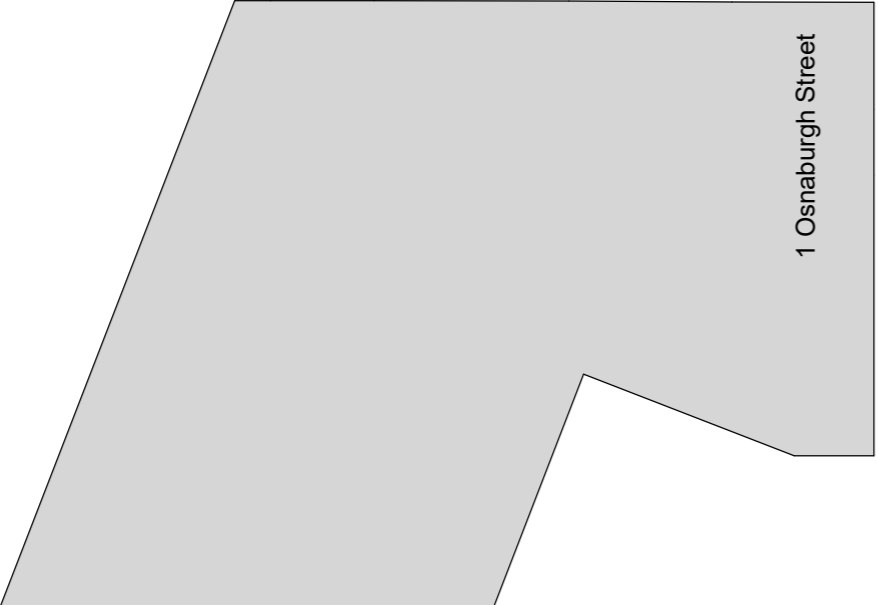

1 Osnaburgh Street

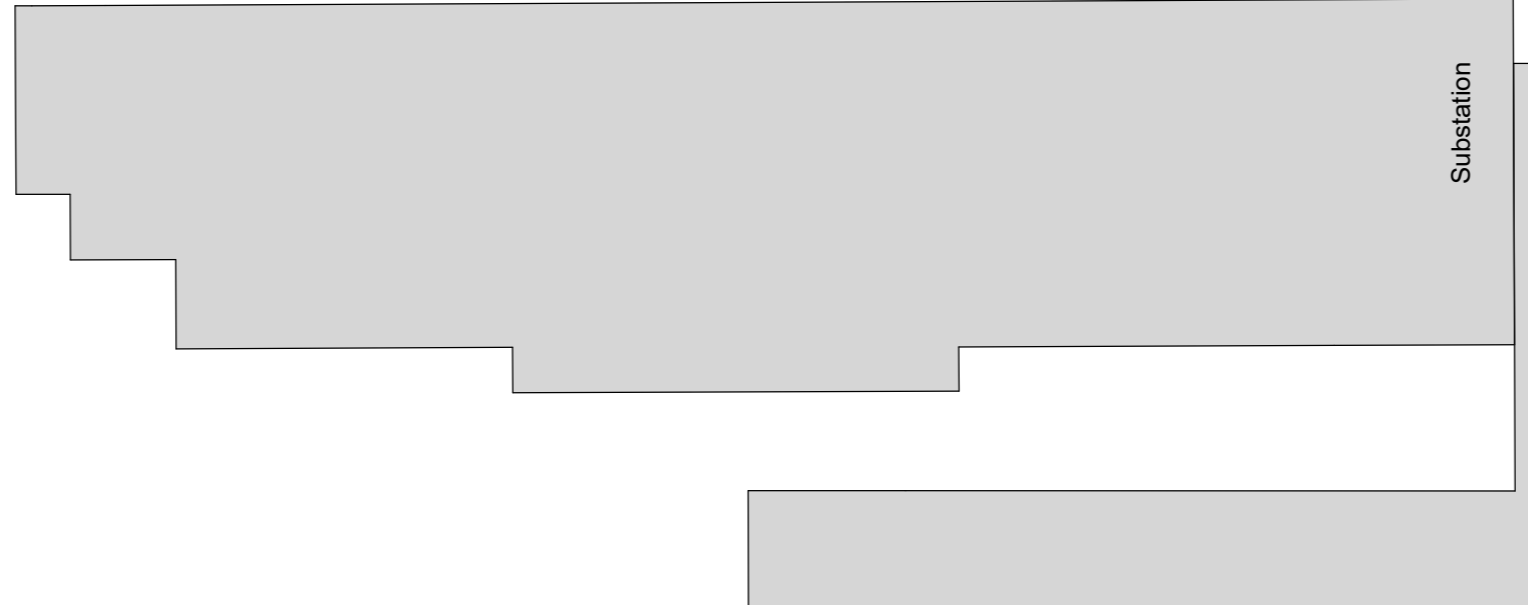

Substation

Diorama Theatre

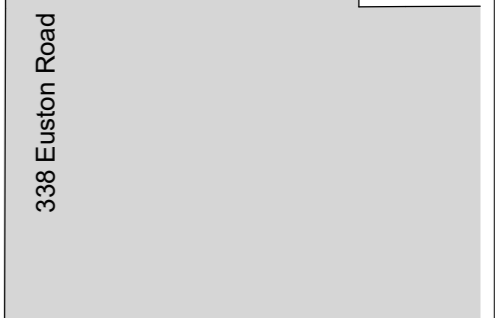

338 Euston Road



2 Triton Square



10 Brock Street

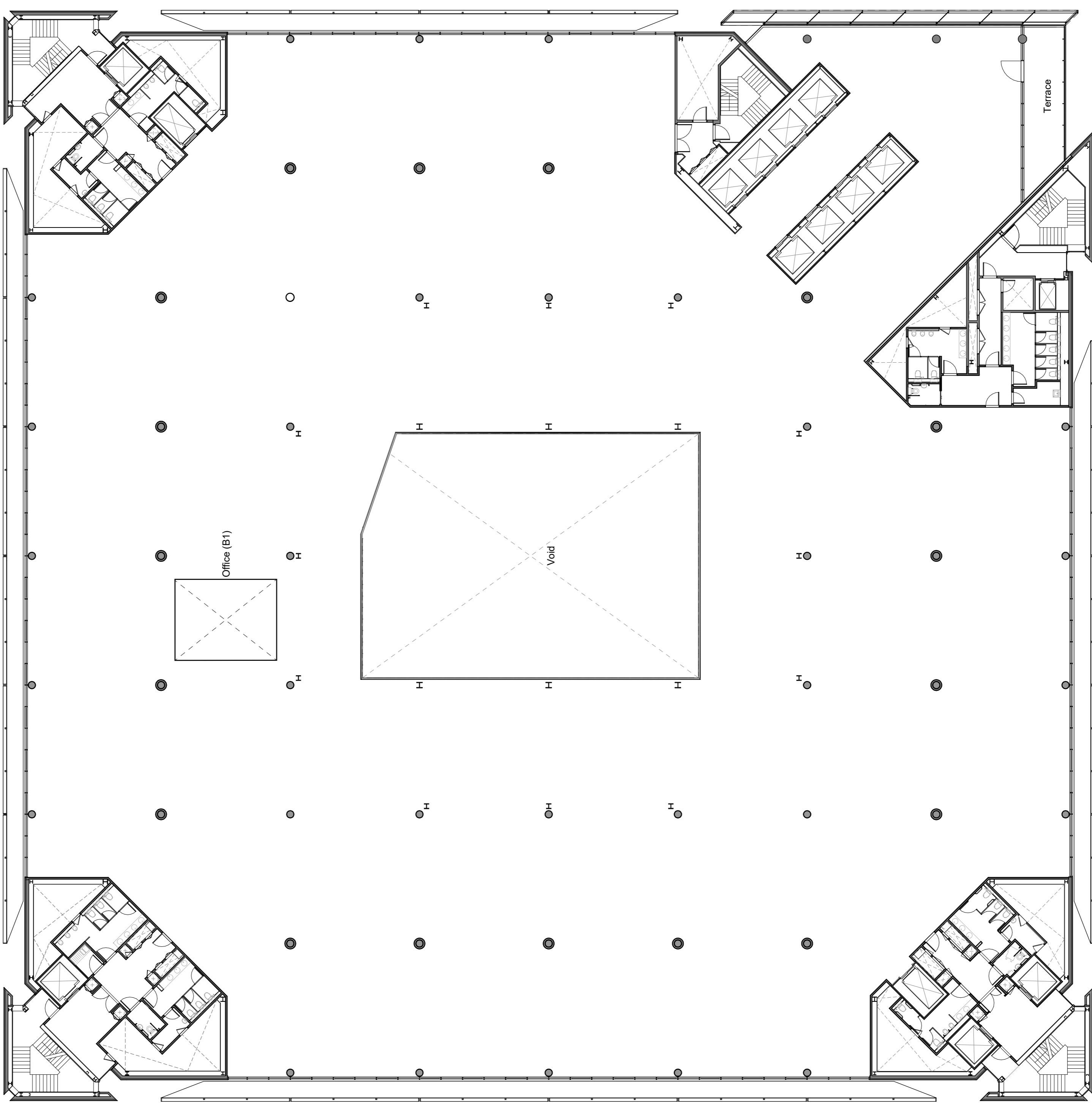

FIGURED DIMENSIONS ONLY TO BE USED

Safety, Health and Environmental Information

In addition to the hazards/risks normally associated with the types of work detailed on this drawing and noted in the designer risk assessments and health and safety plan, note the following:

- It is assumed that all works on this drawing will be carried out by a competent contractor working, where appropriate, to an approved method statement.
- Where applicable, significant residual risks are highlighted in the body of the drawing.

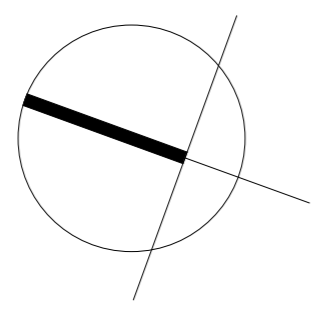
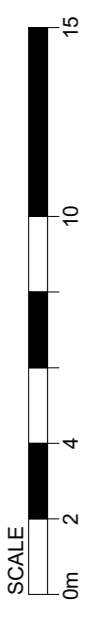

Issue	Date	Issued for Planning
P01	10/04/18	

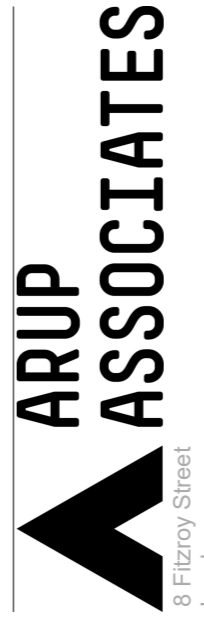
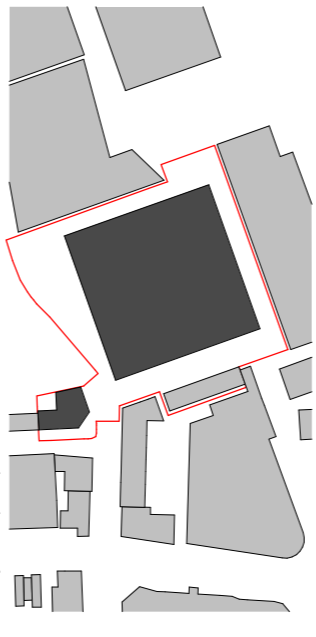

8 Fitzroy Street
London
W1T 4BJ
tel: 020 7765 2525
fax: 020 7755 2561
email: info@arupassociates.com

Client
British Land Property Management Limited

Job Title
1 Triton Square and St. Anne's

Drawing Title
**1 Triton Square
General Arrangement Plan
Fourth Floor
Proposed**

Scale of A1	1 : 200
Discipline	Architecture
Job No	246868
Drawing Status	Planning
Drawing No	246868-A-XX-04-DR-AX-31004
Issue	P01