



NOTE:

Architectural Information - the level of detail shown on the drawings is relative to the submission of a PLANNING APPLICATION. The drawings should therefore not be used for any other purpose without both the prior agreement of the architect, and subsequent checking / development by others. Dimensions and setting out - should be checked on site; see above.

Structure & Construction - these drawings, unless expressly noted otherwise, have not been fully coordinated with a Structural Engineer's input and show indicative construction build-up only.

Building Control - the client / the contractor will liaise directly with Local Authority to ensure the project is completed in accordance with the Building Regulations.

Planning - the client/ the contractor will ensure that the project is completed in accordance with the approved Planning drawings and take responsibility for the discharge of any planning conditions.

Party Walls & Rights to Light - the client/ the contractor will ensure that any notices and consents required are obtained before work commences.

Freeholder / Leaseholder / Restricted covenants / Easement approvals - the client will ensure that any notices and consents required are obtained before work commences.

Archaeological & Ecological - the client/ the contractor will ensure that any notices and consents required are obtained before work commences.

NOTE:

Glazing Allowances will need to be negotiated with Building Control as per Approved Document L1B Conservation of Fuel and Power.

Areas provided on drawings are rounded to the nearest whole unit. Measurements are based upon received survey information and as such a reasonable allowance should be made for discrepancies or deviations that may occur during construction.

WALL KEY

- EXISTING
- PROPOSED

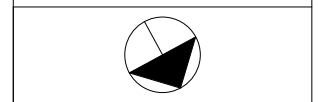

Revisions		
No.	Description	Date

PROPOSED

Note: Do not scale from this drawing. All dimensions to be checked on site by the contractor and to be his responsibility.

HÛT Architecture
 Studio 408
 134-148 Curtain Road
 London
 EC2A 3AR

T 020 7390 8880
 E info@hutararchitecture.com

Project Name: Project Name Here
 Project Number: H000

Drawing Name
 Proposed First Floor Plan
Drawing No
 011
Revision

Scale
 1:50 @ A1, 1:100 @ A3

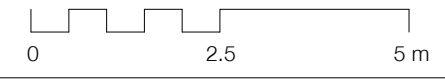

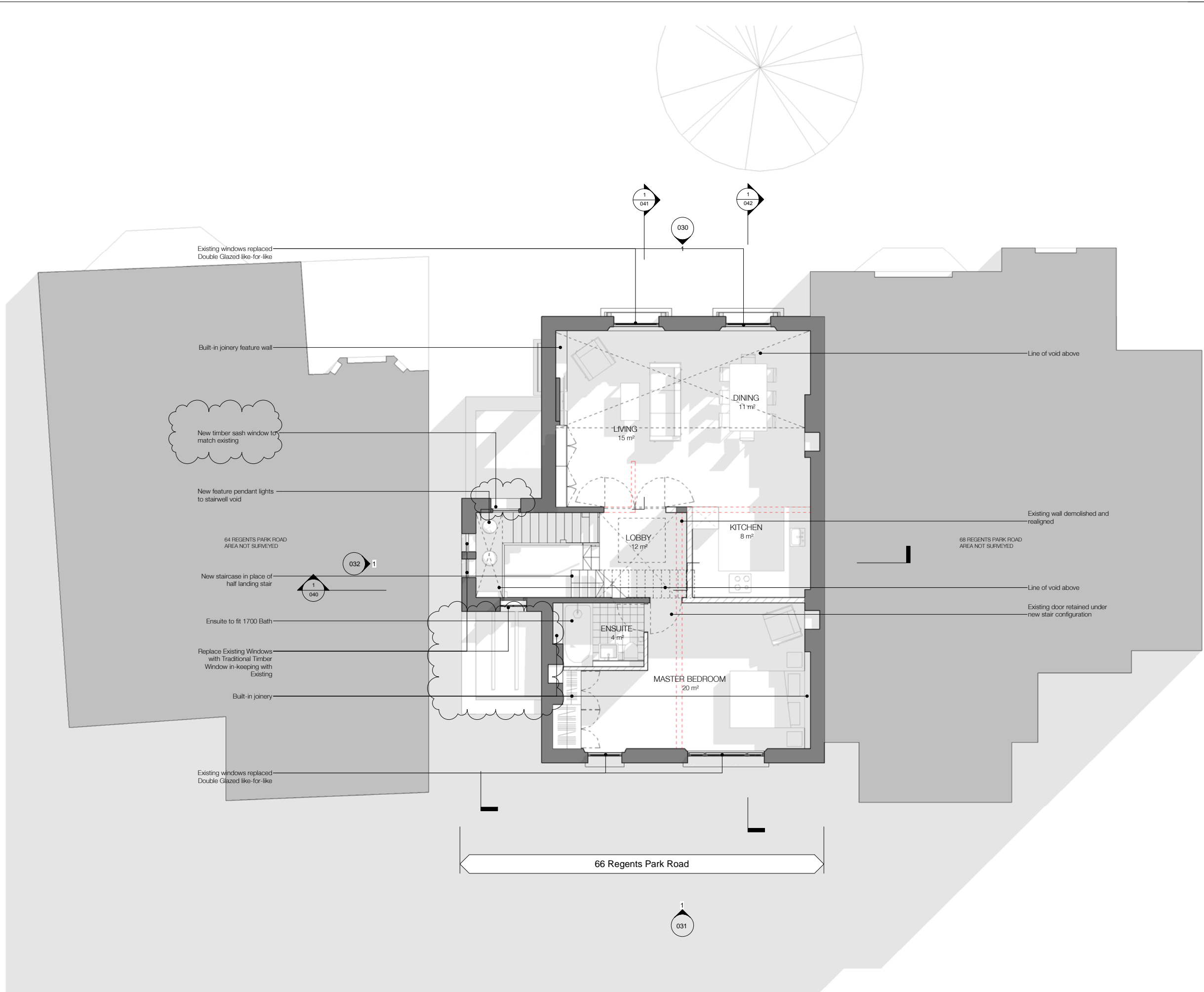

NOTE:
 Architectural Information - the level of detail shown on the drawings is relative to the submission of a PLANNING APPLICATION.
 The drawings should therefore not be used for any other purpose without both the prior agreement of the architect, and subsequent checking / development by others.
 Dimensions and setting out - should be checked on site; see above.
 Structure & Construction - these drawings, unless expressly noted otherwise, have not been fully coordinated with a Structural Engineer's input and show indicative construction build-up only.
 Building Control - the client / the contractor will liaise directly with Local Authority to ensure the project is completed in accordance with the Building Regulations.
 Planning - the client/ the contractor will ensure that the project is completed in accordance with the approved Planning drawings and take responsibility for the discharge of any planning conditions.
 Party Walls & Rights to Light - the client/ the contractor will ensure that any notices and consents required are obtained before work commences.
 Freeholder / Leaseholder / Restricted covenants / Easement approvals - the client will ensure that any notices and consents required are obtained before work commences.
 Archaeological & Ecological - the client/ the contractor will ensure that any notices and consents required are obtained before work commences.

NOTE:
 Glazing Allowances will need to be negotiated with Building Control as per Approved Document L1B Conservation of Fuel and Power.
 Areas provided on drawings are rounded to the nearest whole unit. Measurements are based upon received survey information and as such a reasonable allowance should be made for discrepancies or deviations that may occur during construction.

WALL KEY

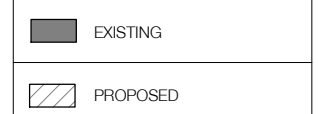

DEMOLITION KEY

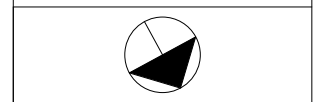

Revisions		
No.	Description	Date
A	Single storey extension to rear & partial roof demolition providing roof terrace access from third floor.	05/04/18
B	Revisions following planners comments as clouded	12/06/18

PROPOSED

Note: Do not scale from this drawing. All dimensions to be checked on site by the contractor and to be his responsibility.

HÛT Architecture
 Studio 408
 134-146 Curtain Road
 London
 EC2A 3AR

HÛT

T 020 7390 8880
 E info@hutararchitecture.com

Project Name: Project Name Here
 Project Number: H000

Drawing Name
 Proposed Second Floor Plan
Drawing No
 012
Revision
 B
Scale
 1:50 @ A1, 1:100 @ A3

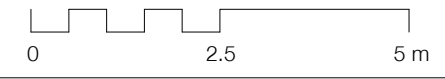

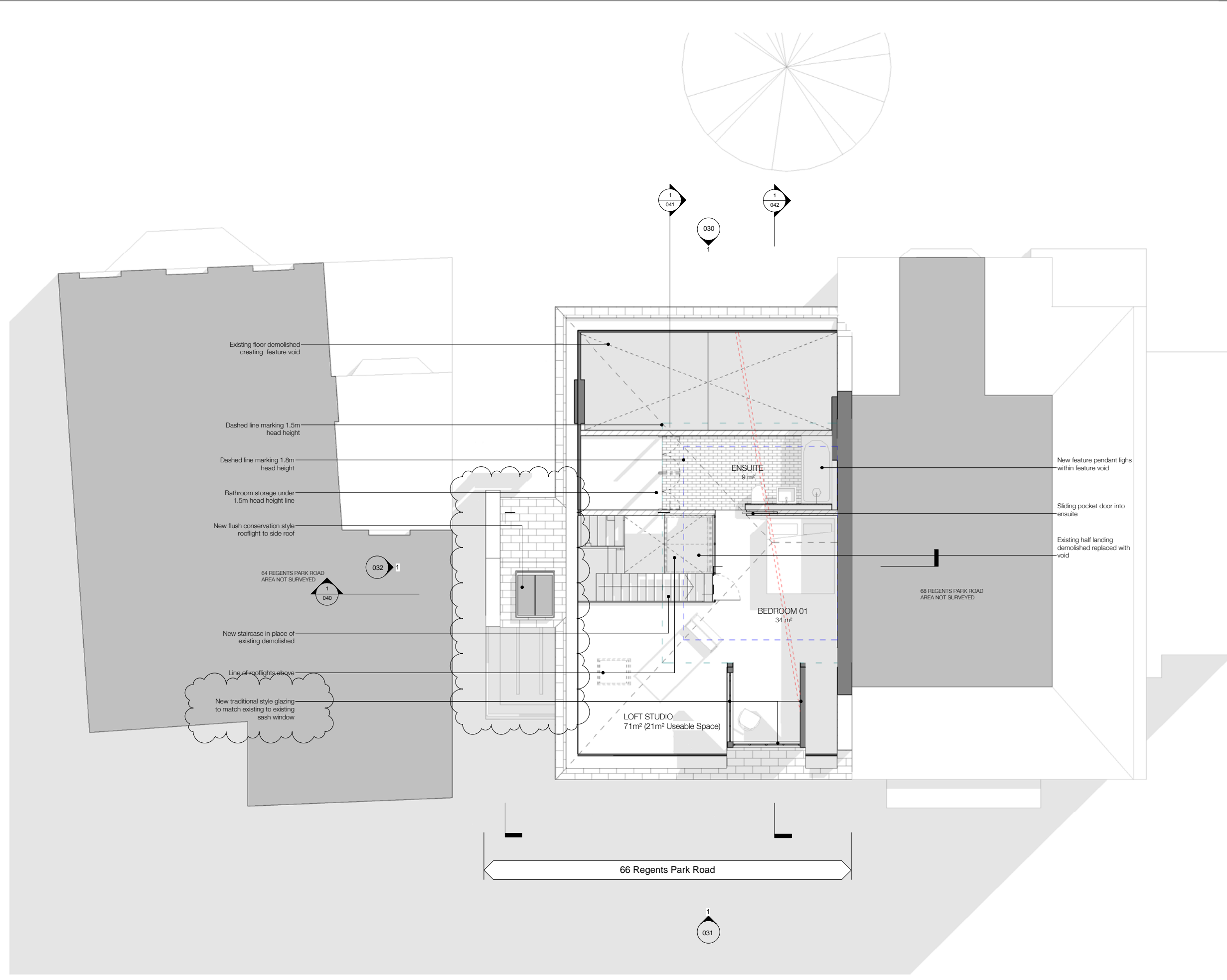

NOTE:

Architectural Information - the level of detail shown on the drawings is relative to the submission of a PLANNING APPLICATION. The drawings should therefore not be used for any other purpose without both the prior agreement of the architect, and subsequent checking / development by others. Dimensions and setting out - should be checked on site; see above.

Structure & Construction - these drawings, unless expressly noted otherwise, have not been fully coordinated with a Structural Engineer's input and show indicative construction build-up only.

Building Control - the client / the contractor will liaise directly with Local Authority to ensure the project is completed in accordance with the Building Regulations.

Planning - the client/ the contractor will ensure that the project is completed in accordance with the approved Planning drawings and take responsibility for the discharge of any planning conditions.

Party Walls & Rights to Light - the client/ the contractor will ensure that any notices and consents required are obtained before work commences.

Freeholder / Leaseholder / Restricted covenants / Easement approvals - the client will ensure that any notices and consents required are obtained before work commences.

Archaeological & Ecological - the client/ the contractor will ensure that any notices and consents required are obtained before work commences.

NOTE:
Glazing Allowances will need to be negotiated with Building Control as per Approved Document L1B Conservation of Fuel and Power.

Areas provided on drawings are rounded to the nearest whole unit. Measurements are based upon received survey information and as such a reasonable allowance should be made for discrepancies or deviations that may occur during construction.

- WALL KEY**
- EXISTING
 - PROPOSED
- ROOF LINE KEY**
- 1.5m
 - 1.8m
- DEMOLITION KEY**
-

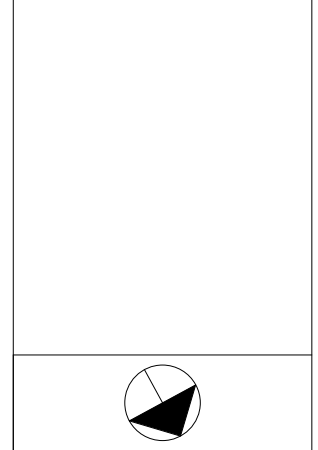

Revisions		
No.	Description	Date
A	Single storey extension to rear & partial roof demolition providing roof terrace access from third floor.	05/04/18
B	Revisions following planners comments. All clouded	23/06/2018
C	Revisions following planners comments as clouded	12/06/18

PROPOSED

Note: Do not scale from this drawing. All dimensions to be checked on site by the contractor and to be his responsibility.

HÛT Architecture
 Studio 408
 134-146 Curtain Road
 London
 EC2A 3AR
 T 020 7390 8880
 E info@hutararchitecture.com

Project Name: Project Name Here
 Project Number: H000

Drawing Name
 Proposed Third Floor Plan
 Drawing No
 013
 Revision
 C
 Scale
 1:50 @ A1, 1:100 @ A3

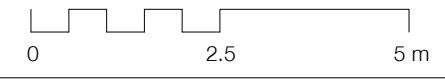

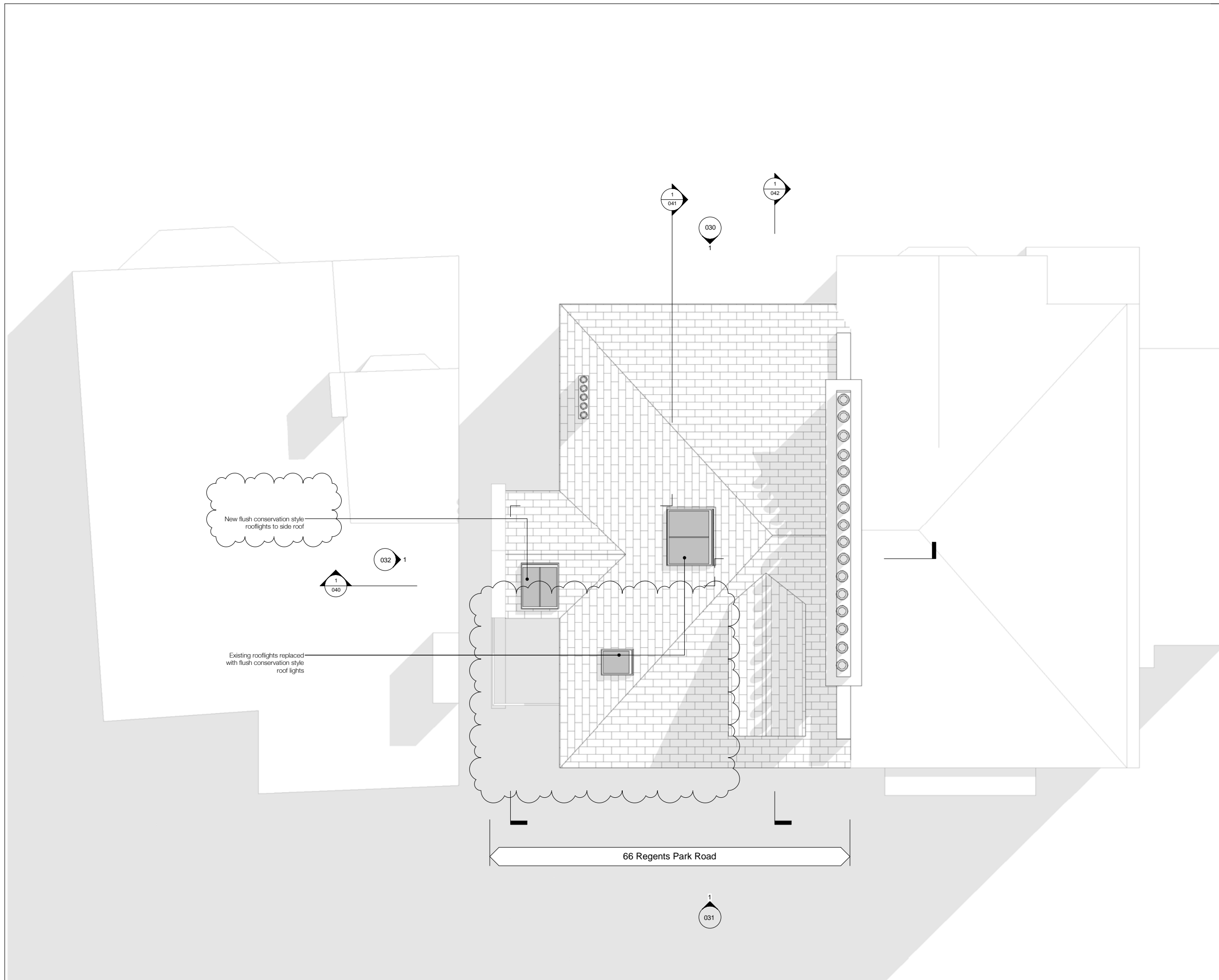

NOTE:

Architectural Information - the level of detail shown on the drawings is relative to the submission of a PLANNING APPLICATION. The drawings should therefore not be used for any other purpose without both the prior agreement of the architect, and subsequent checking / development by others. Dimensions and setting out - should be checked on site; see above.

Structure & Construction - these drawings, unless expressly noted otherwise, have not been fully coordinated with a Structural Engineer's input and show indicative construction build-up only.

Building Control - the client / the contractor will liaise directly with Local Authority to ensure the project is completed in accordance with the Building Regulations.

Planning - the client/ the contractor will ensure that the project is completed in accordance with the approved Planning drawings and take responsibility for the discharge of any planning conditions.

Party Walls & Rights to Light - the client/ the contractor will ensure that any notices and consents required are obtained before work commences.

Freeholder / Leaseholder / Restricted covenants / Easement approvals - the client will ensure that any notices and consents required are obtained before work commences.

Archaeological & Ecological - the client/ the contractor will ensure that any notices and consents required are obtained before work commences.

NOTE:
Glazing Allowances will need to be negotiated with Building Control as per Approved Document L1B Conservation of Fuel and Power.

Areas provided on drawings are rounded to the nearest whole unit. Measurements are based upon received survey information and as such a reasonable allowance should be made for discrepancies or deviations that may occur during construction.

WALL KEY

- EXISTING
- PROPOSED

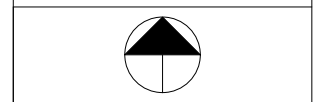

Revisions		
No.	Description	Date
A	Single storey extension to rear & partial roof demolition providing roof terrace access from third floor.	05/04/18
B	Revisions following planners comments. All clouded	23/05/2018
C	Revisions following planners comments as clouded	12/06/18

PROPOSED

Note: Do not scale from this drawing. All dimensions to be checked on site by the contractor and to be his responsibility.

HÛT Architecture
Studio 408
134-146 Curtain Road
London
EC2A 3AR

T 020 7390 8880
E info@hutararchitecture.com

Project Name: Project Name Here
Project Number: H000

Drawing Name
Proposed Roof Plan
Drawing No
014
Revision
C
Scale
1:50 @ A1, 1:100 @ A3

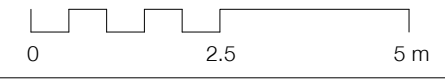



NOTE:

Architectural Information - the level of detail shown on the drawings is relative to the submission of a PLANNING APPLICATION. The drawings should therefore not be used for any other purpose without both the prior agreement of the architect, and subsequent checking / development by others. Dimensions and setting out - should be checked on site; see above.

Structure & Construction - these drawings, unless expressly noted otherwise, have not been fully coordinated with a Structural Engineer's input and show indicative construction build-up only.

Building Control - the client / the contractor will liaise directly with Local Authority to ensure the project is completed in accordance with the Building Regulations.

Planning - the client/ the contractor will ensure that the project is completed in accordance with the approved Planning drawings and take responsibility for the discharge of any planning conditions.

Party Walls & Rights to Light - the client/ the contractor will ensure that any notices and consents required are obtained before work commences.

Freeholder / Leaseholder / Restricted covenants / Easement approvals - the client will ensure that any notices and consents required are obtained before work commences.

Archaeological & Ecological - the client/ the contractor will ensure that any notices and consents required are obtained before work commences.

NOTE:
Glazing Allowances will need to be negotiated with Building Control as per Approved Document L1B Conservation of Fuel and Power.

Areas provided on drawings are rounded to the nearest whole unit. Measurements are based upon received survey information and as such a reasonable allowance should be made for discrepancies or deviations that may occur during construction.

Revisions		
No.	Description	Date
A	Single storey extension to rear & partial roof demolition providing roof terrace access from third floor.	05/04/18
B	Revisions following planners comments as clouded	12/06/18

PROPOSED

Note: Do not scale from this drawing. All dimensions to be checked on site by the contractor and to be his responsibility.

H&T Architecture
Studio 408
134-146 Curtain Road
London
EC2A 3AR
T 020 7390 8880
E info@hustarchitecture.com

Project Name: Project Name Here
Project Number: H000

Drawing Name
Proposed Front Elevation
Drawing No
030
Revision
B
Scale
1:50 @ A1, 1:100 @ A3

H&T



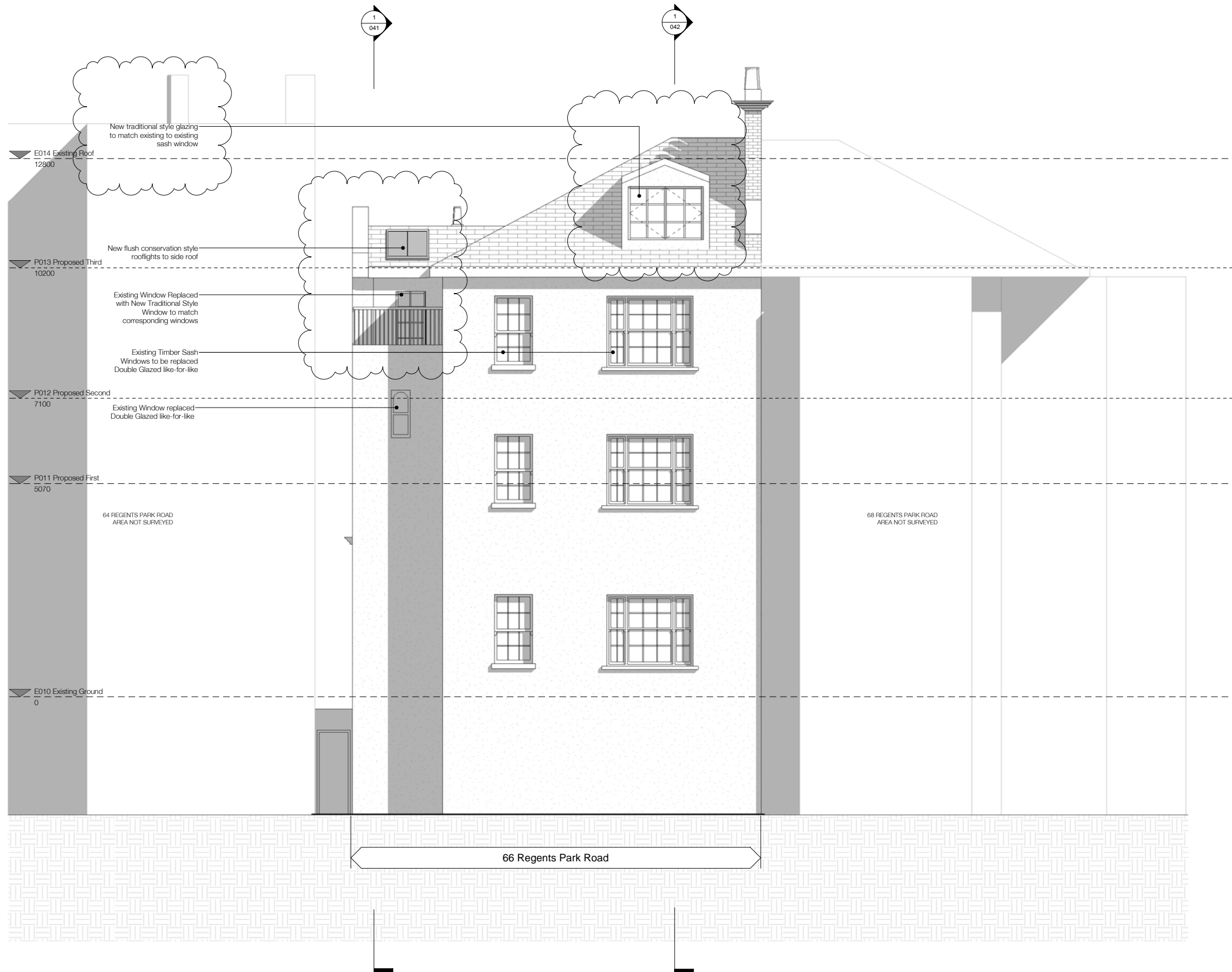

NOTE:
 Architectural Information - the level of detail shown on the drawings is relative to the submission of a PLANNING APPLICATION.
 The drawings should therefore not be used for any other purpose without both the prior agreement of the architect, and subsequent checking / development by others.
 Dimensions and setting out - should be checked on site; see above.
 Structure & Construction - these drawings, unless expressly noted otherwise, have not been fully coordinated with a Structural Engineer's input and show indicative construction build-up only.
 Building Control - the client / the contractor will liaise directly with Local Authority to ensure the project is completed in accordance with the Building Regulations.
 Planning - the client/ the contractor will ensure that the project is completed in accordance with the approved Planning drawings and take responsibility for the discharge of any planning conditions.
 Party Walls & Rights to Light - the client/ the contractor will ensure that any notices and consents required are obtained before work commences.
 Freeholder / Leaseholder / Restricted covenants / Easement approvals - the client will ensure that any notices and consents required are obtained before work commences.
 Archaeological & Ecological - the client/ the contractor will ensure that any notices and consents required are obtained before work commences.

NOTE:
 Glazing Allowances will need to be negotiated with Building Control as per Approved Document L1B Conservation of Fuel and Power.
 Areas provided on drawings are rounded to the nearest whole unit. Measurements are based upon received survey information and as such a reasonable allowance should be made for discrepancies or deviations that may occur during construction.

Revisions		
No.	Description	Date
A	Single storey extension to rear & partial roof demolition providing roof terrace access from third floor.	05/04/18
B	Revisions following planners comments. All clouded	23/06/2018
C	Revisions following planners comments as clouded	12/06/18

PROPOSED

Note: Do not scale from this drawing. All dimensions to be checked on site by the contractor and to be his responsibility.

HÛT Architecture
 Studio 408
 134-146 Curtain Road
 London
 EC2A 3AR
 T 020 7390 8880
 E info@hutarchitecture.com

Project Name: Project Name Here
 Project Number: H000

Drawing Name
 Proposed Rear Elevation
Drawing No
 031
Revision
 C
Scale
 1:50 @ A1, 1:100 @ A3

HÛT

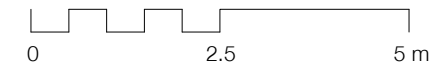

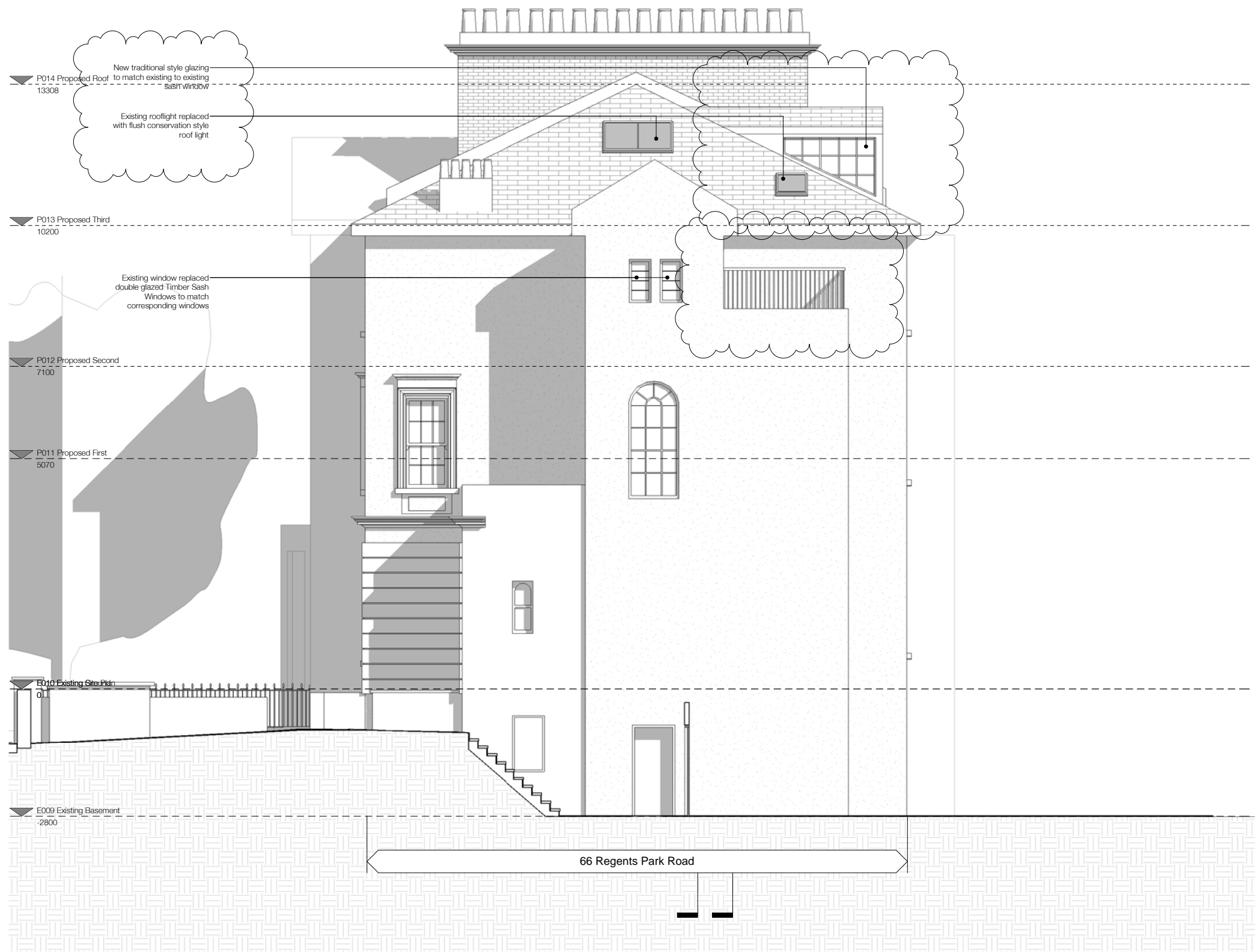
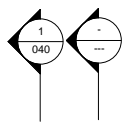

NOTE:
 Architectural Information - the level of detail shown on the drawings is relative to the submission of a PLANNING APPLICATION. The drawings should therefore not be used for any other purpose without both the prior agreement of the architect, and subsequent checking / development by others. Dimensions and setting out - should be checked on site; see above.
 Structure & Construction - these drawings, unless expressly noted otherwise, have not been fully coordinated with a Structural Engineer's input and show indicative construction build-up only.
 Building Control - the client / the contractor will liaise directly with Local Authority to ensure the project is completed in accordance with the Building Regulations.
 Planning - the client/ the contractor will ensure that the project is completed in accordance with the approved Planning drawings and take responsibility for the discharge of any planning conditions.
 Party Walls & Rights to Light - the client/ the contractor will ensure that any notices and consents required are obtained before work commences.
 Freeholder / Leaseholder / Restricted covenants / Easement approvals - the client will ensure that any notices and consents required are obtained before work commences.
 Archaeological & Ecological - the client/ the contractor will ensure that any notices and consents required are obtained before work commences.

NOTE:
 Glazing Allowances will need to be negotiated with Building Control as per Approved Document L1B Conservation of Fuel and Power.

Revisions		
No.	Description	Date
A	Single storey extension to rear & partial roof demolition providing roof terrace access from third floor	05/04/18
B	Revisions following planners comments. All clouded	23/05/2018
C	Revisions following planners comments as clouded	12/06/18

PROPOSED

Notes: Do not scale from this drawing. All dimensions to be checked on site by the contractor and to be his responsibility.
 HÛT Architecture
 Studio: 409
 134-146 Curtain Road
 London
 EC2A 3AR
 T: 020 7399 8680
 E: info@hutarchitecture.com

HÛT

Job: Project Name Here
 Job No: H000
 Drawing: Proposed Side Elevation
 Scale: 1:50 @ A1, 1:100 @ A3
 Drawing No: 032
 Revision: C

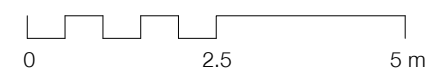

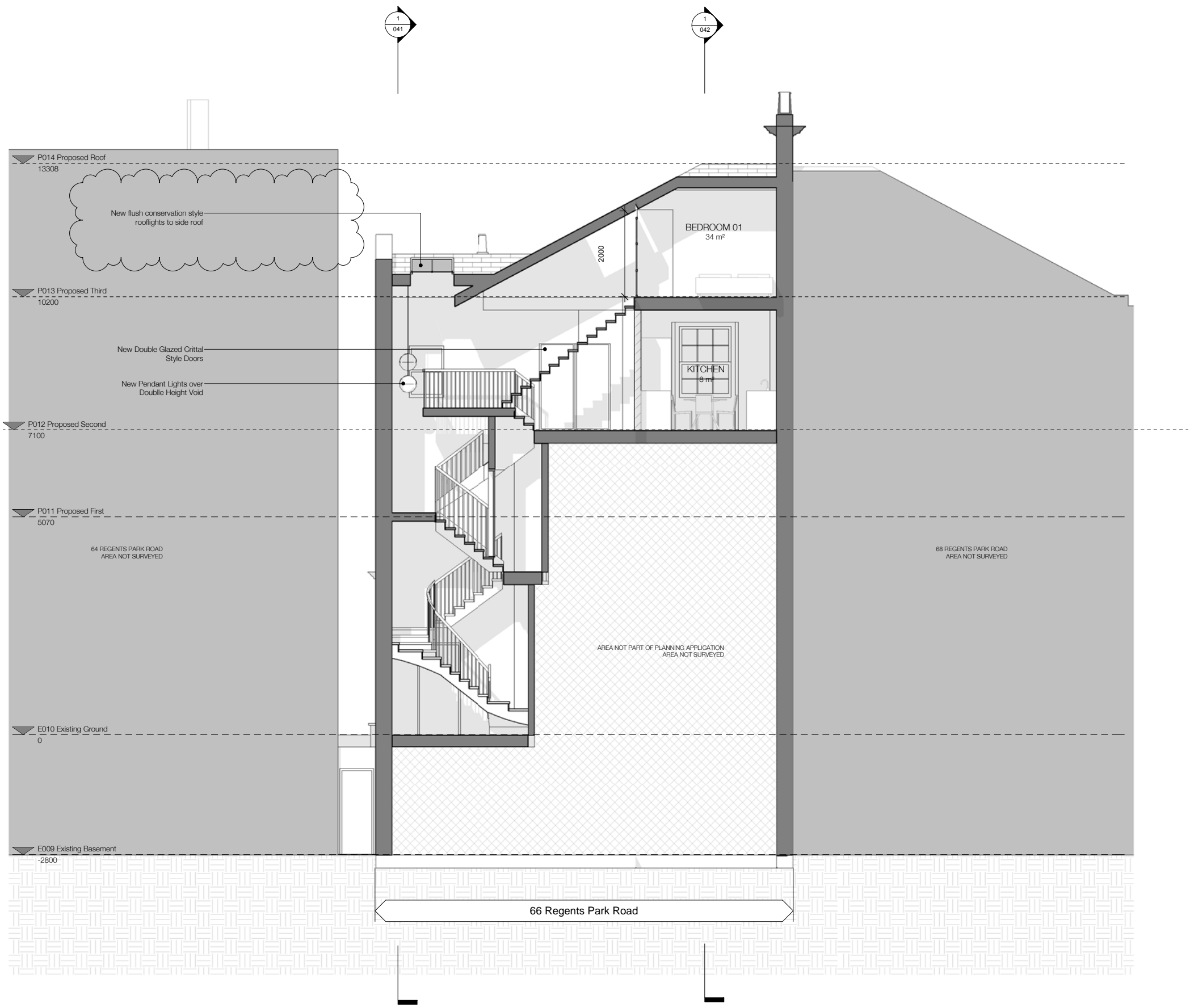

NOTE:

Architectural Information - the level of detail shown on the drawings is relative to the submission of a PLANNING APPLICATION. The drawings should therefore not be used for any other purpose without both the prior agreement of the architect, and subsequent checking / development by others. Dimensions and setting out - should be checked on site; see above.

Structure & Construction - these drawings, unless expressly noted otherwise, have not been fully coordinated with a Structural Engineer's input and show indicative construction build-up only.

Building Control - the client / the contractor will liaise directly with Local Authority to ensure the project is completed in accordance with the Building Regulations.

Planning - the client/ the contractor will ensure that the project is completed in accordance with the approved Planning drawings and take responsibility for the discharge of any planning conditions.

Party Walls & Rights to Light - the client/ the contractor will ensure that any notices and consents required are obtained before work commences.

Freeholder / Leaseholder / Restricted covenants / Easement approvals - the client will ensure that any notices and consents required are obtained before work commences.

Archaeological & Ecological - the client/ the contractor will ensure that any notices and consents required are obtained before work commences.

WALL KEY

EXISTING

PROPOSED

NOTE:
Glazing Allowances will need to be negotiated with Building Control as per Approved Document L1B Conservation of Fuel and Power

Revisions		
No.	Description	Date
A	Single storey extension to rear & partial roof demolition providing roof terrace access from third floor	05/04/18
B	Revisions following planners comments as clouded	12/06/18

PROPOSED

Note: Do not scale from this drawing. All dimensions to be checked on site by the contractor and to be his responsibility.

HÛT Architecture
Studio: 400
134-146 Curtain Road
London
EC2A 3AR
T 020 7399 8680
E info@hutarchitecture.com

HÛT

Job: Project Name Here
Job No: H000
Drawing: Proposed Section 01

Scale: 1:50 @ A1, 1:100 @ A3
Drawing No: 040
Revision: B

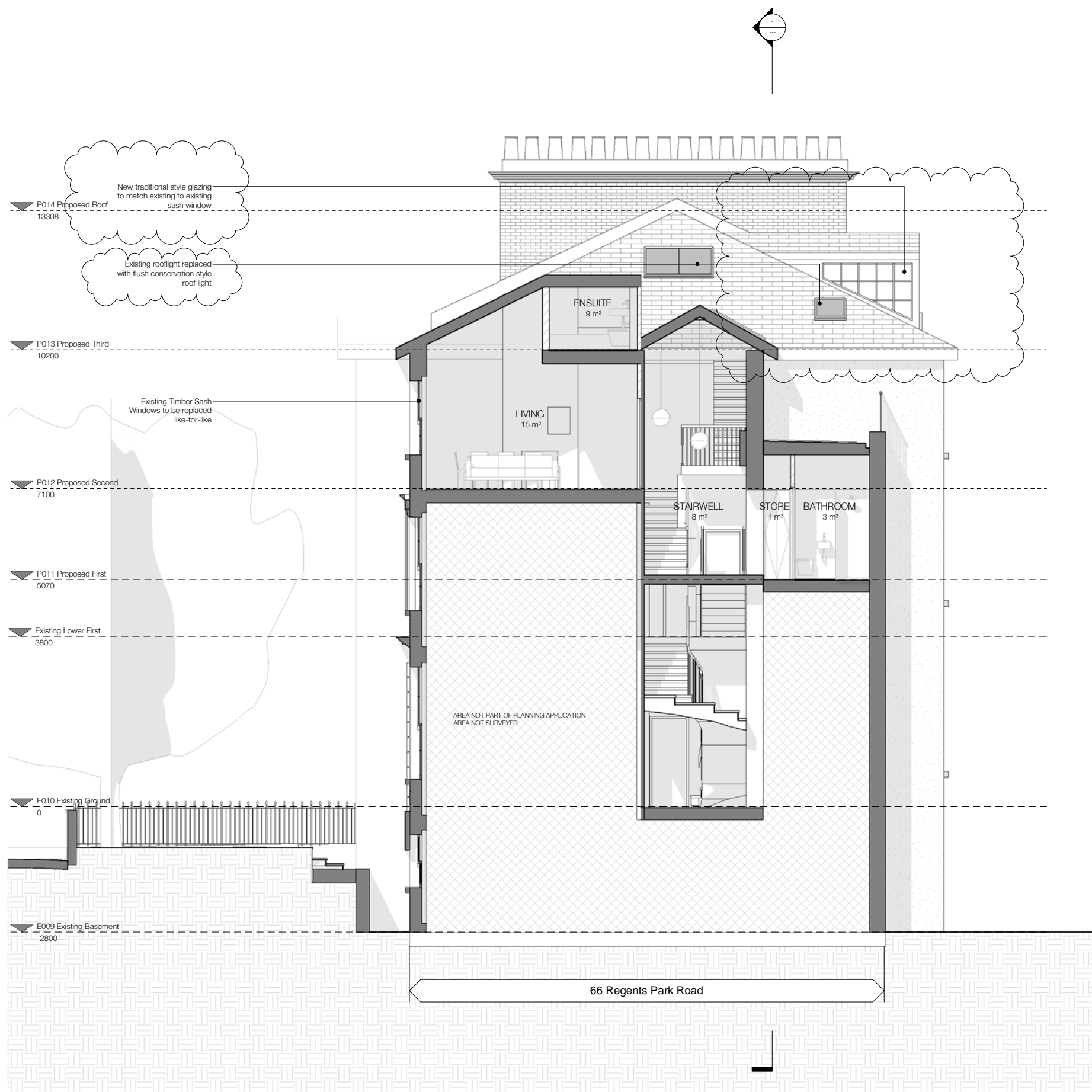

New traditional style glazing to match existing to existing sash window

Existing rooflight replaced with flush conservation style roof light

P014 Proposed Roof
13308

P013 Proposed Third
10200

P012 Proposed Second
7100

P011 Proposed First
5070

Existing Lower First
3800

E010 Existing Ground
0

E009 Existing Basement
-2800

AREA NOT PART OF PLANNING APPLICATION
AREA NOT SURVEYED

66 Regents Park Road

NOTE:
Architectural Information - the level of detail shown on the drawings is relative to the submission of a PLANNING APPLICATION. The drawings should therefore not be used for any other purpose without both the prior agreement of the architect, and subsequent checking / development by others. Dimensions and setting out - should be checked on site; see above.
Structure & Construction - these drawings, unless expressly noted otherwise, have not been fully coordinated with a Structural Engineer's input and show indicative construction build-up only.
Building Control - the client / the contractor will liaise directly with Local Authority to ensure the project is completed in accordance with the Building Regulations.
Planning - the client/ the contractor will ensure that the project is completed in accordance with the approved Planning drawings and take responsibility for the discharge of any planning conditions.
Party Walls & Rights to Light - the client/ the contractor will ensure that any notices and consents required are obtained before work commences.
Freeholder / Leaseholder / Restricted covenants / Easement approvals - the client will ensure that any notices and consents required are obtained before work commences.
Archaeological & Ecological - the client/ the contractor will ensure that any notices and consents required are obtained before work commences.

NOTE:
Glazing Allowances will need to be negotiated with Building Control as per Approved Document L1B Conservation of Fuel and Power

WALL KEY

EXISTING

PROPOSED

Revisions		
No.	Description	Date
A	Single storey extension to rear & partial roof demolition providing roof terrace access from third floor	05/04/18
B	Revisions following planners comments. All clouded	23/05/2018
C	Revisions following planners comments as clouded	12/06/18

EXISTING

Note: Do not scale from the drawing. All dimensions to be checked on site by the contractor and to be his responsibility.
 HÛT Architecture
 Studio: 409
 134-146 Curtain Road
 London
 EC2A 3AR
 T: 020 7399 8680
 E: info@hutarchitecture.com

HÛT
 Job: Project Name Here
 Job No: H000
 Drawing: Proposed Section 02
 Scale: 1:50 @ A1, 1:100 @ A3
 Drawing No: 041
 Revision: C

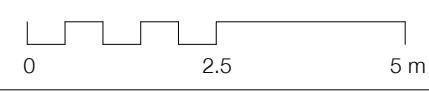

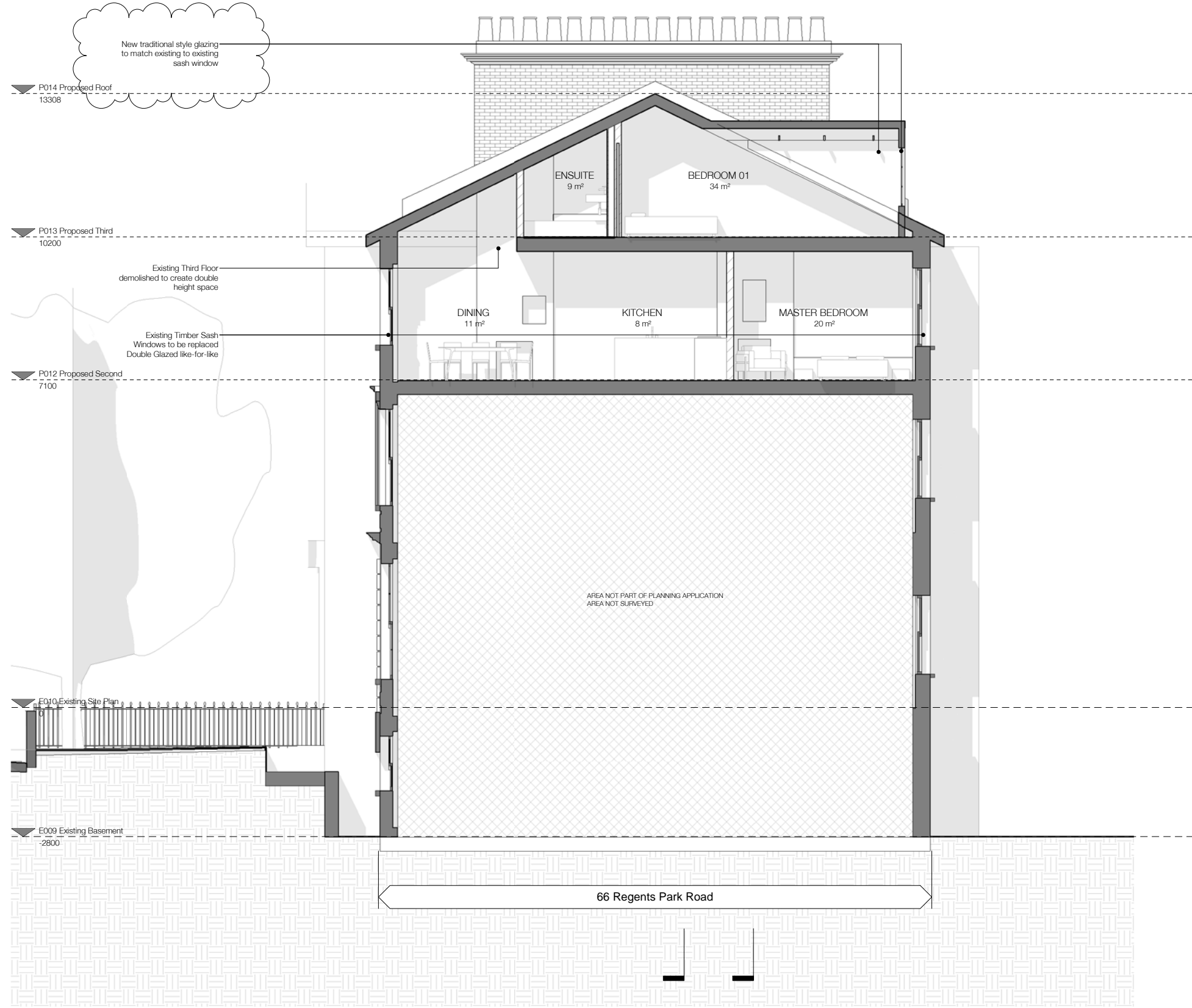
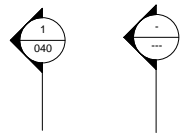

NOTE:

Architectural Information - the level of detail shown on the drawings is relative to the submission of a PLANNING APPLICATION. The drawings should therefore not be used for any other purpose without both the prior agreement of the architect, and subsequent checking / development by others. Dimensions and setting out - should be checked on site; see above.

Structure & Construction - these drawings, unless expressly noted otherwise, have not been fully coordinated with a Structural Engineer's input and show indicative construction build-up only.

Building Control - the client / the contractor will liaise directly with Local Authority to ensure the project is completed in accordance with the Building Regulations.

Planning - the client/ the contractor will ensure that the project is completed in accordance with the approved Planning drawings and take responsibility for the discharge of any planning conditions.

Party Walls & Rights to Light - the client/ the contractor will ensure that any notices and consents required are obtained before work commences.

Freeholder / Leaseholder / Restricted covenants / Easement approvals - the client will ensure that any notices and consents required are obtained before work commences.

Archaeological & Ecological - the client/ the contractor will ensure that any notices and consents required are obtained before work commences.

NOTE:

Glazing Allowances will need to be negotiated with Building Control as per Approved Document L1B Conservation of Fuel and Power.

WALL KEY

- EXISTING
- PROPOSED

Revisions		
No.	Description	Date
A	Single storey extension to rear & partial roof demolition providing roof terrace access from third floor	05/04/18
B	Revisions following planners comments. All clouded	23/05/2018
C	Revisions following planners comments as clouded	12/06/18

PROPOSED

Note: Do not scale from this drawing. All dimensions to be checked on site by the contractor and to be his responsibility.

HÛT Architecture
 Studio: 409
 134-146 Curtain Road
 London
 EC2A 3AR
 T: 020 7399 8680
 E: info@hutarchitecture.com

HÛT

Job: Project Name Here
 Job No: H000
 Drawing: Proposed Section 03

Scale: 1:50 @ A1, 1:100 @ A3
 Drawing No: 042
 Revision: C

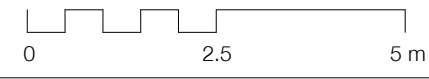

New traditional style glazing to match existing to existing sash window

New flush conservation style rooflights to side roof

New flush conservation style rooflights to side roof

Existing Timber Sash Windows to be replaced Double Glazed like-for-like

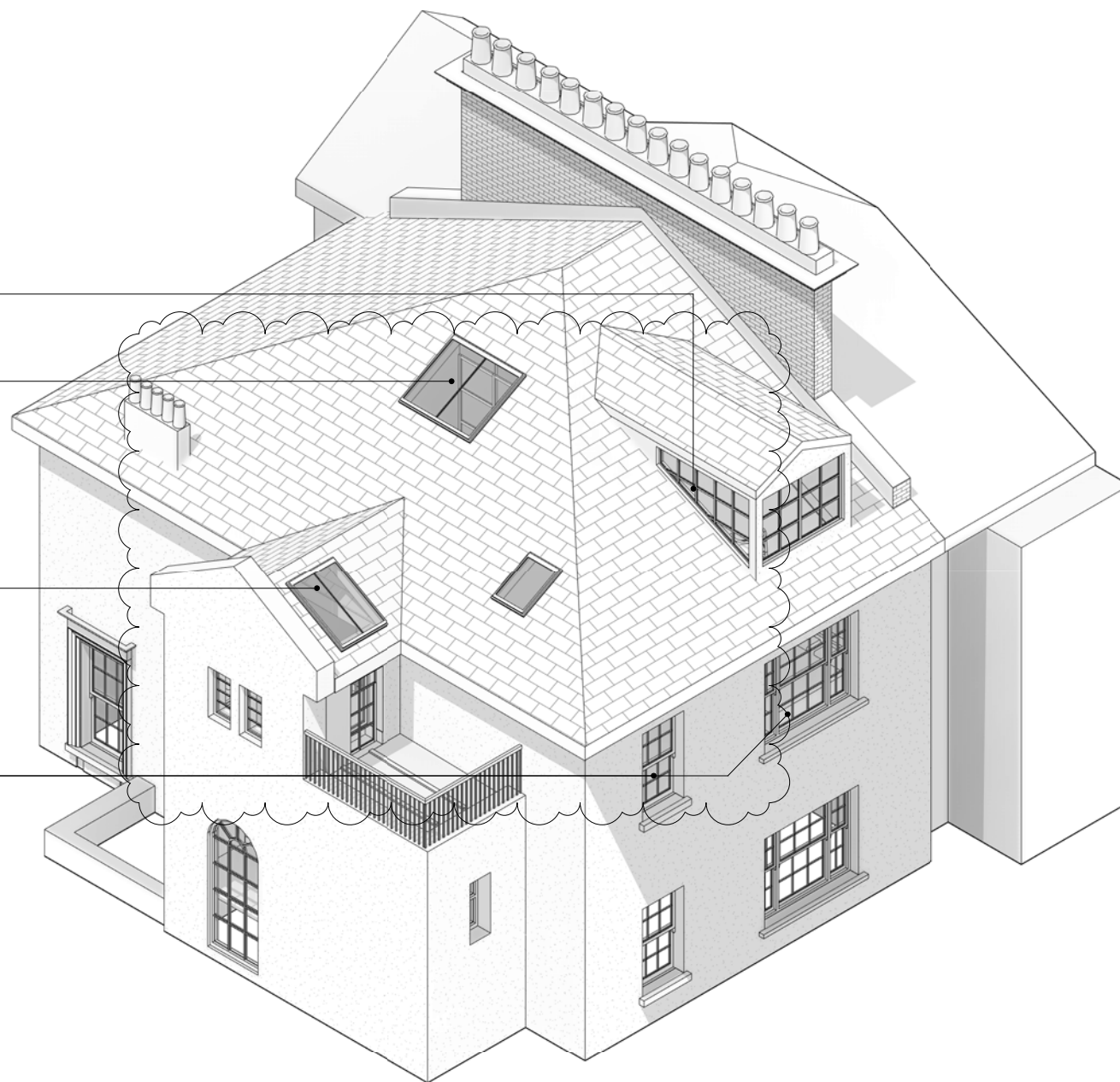

NOTE:

Architectural Information - the level of detail shown on the drawings is relative to the submission of a PLANNING APPLICATION. The drawings should therefore not be used for any other purpose without both the prior agreement of the architect, and subsequent checking / development by others. Dimensions and setting out - should be checked on site; see above

Structure & Construction - these drawings, unless expressly noted otherwise, have not been fully coordinated with a Structural Engineer's input and show indicative construction build-up only

Building Control - the client / the contractor will liaise directly with Local Authority to ensure the project is completed in accordance with the Building Regulations

Planning - the client/ the contractor will ensure that the project is completed in accordance with the approved Planning drawings and take responsibility for the discharge of any planning conditions

Party Walls & Rights to Light - the client/ the contractor will ensure that any notices and consents required are obtained before work commences

Freeholder / Leaseholder / Restricted covenants / Easement approvals - the client will ensure that any notices and consents required are obtained before work commences

Archaeological & Ecological - the client/ the contractor will ensure that any notices and consents required are obtained before work commences

NOTE: Glazing Allowances will need to be negotiated with Building Control as per Approved Document L1B Conservation of Fuel and Power

Areas provided on drawings are rounded to the nearest whole unit. Measurements are based upon received survey information and as such a reasonable allowance should be made for discrepancies or deviations that may occur during construction.

Revisions		
No.	Description	Date
A	Single storey extension to rear & partial roof demolition providing roof terrace access from third floor	05/04/18
B	Revisions following planners comments. All clouded	23/06/2018
C	Revisions following planners comments as clouded	12/06/18

PROPOSED

Note: Do not scale from this drawing. All dimensions to be checked on site by the contractor and to be his responsibility.

H&T Architecture
Studio 408
134-146 Curtain Road
London
EC2A 3AR
T 020 7390 8680
E info@hatarchitecture.com
Project Name: Project Name Here
Project Number: H000



Drawing Name
Proposed 3D Visual
Drawing No
050
Revision
C
Scale