

SOUTH HILL PARK

KERB

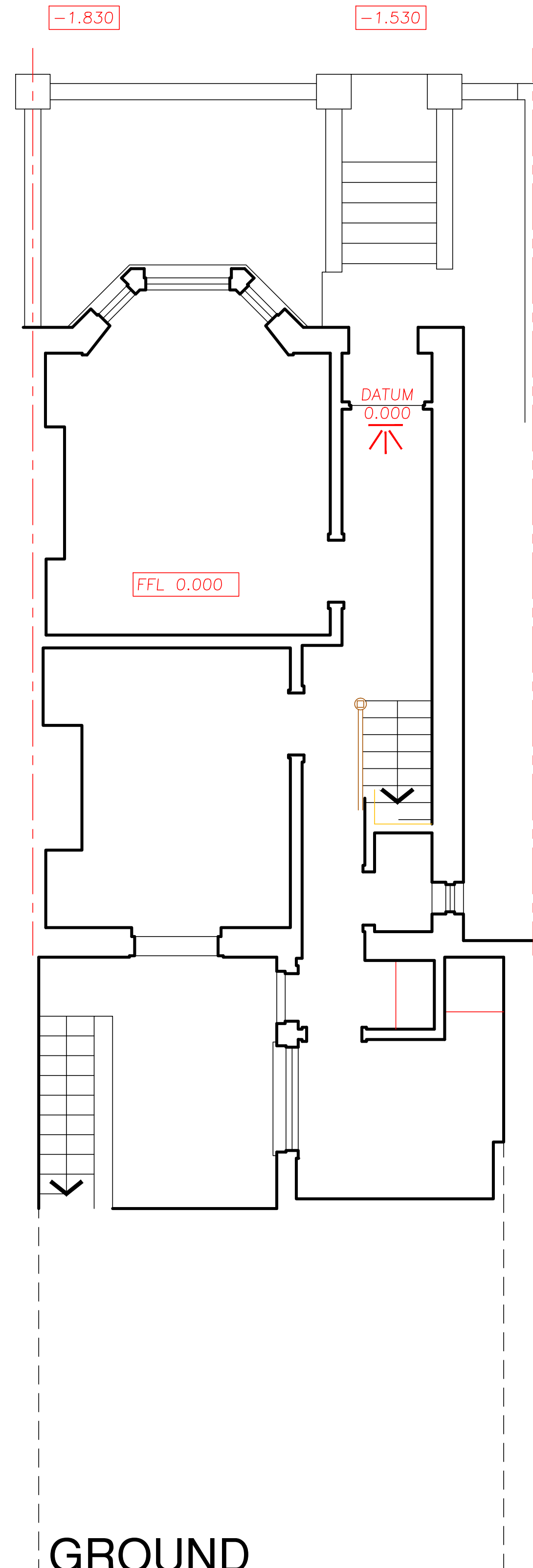

GROUND
EXISTING

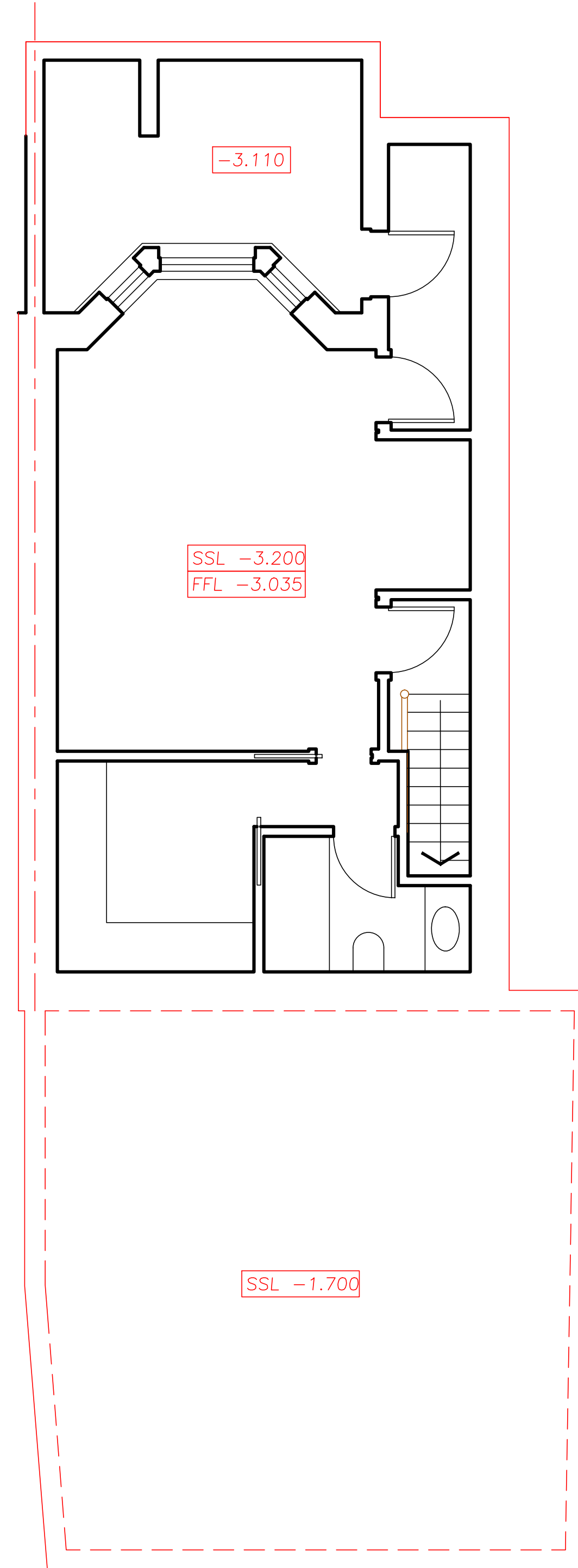

BASEMENT
PROPOSED

SOUTH HILL PARK

KERB

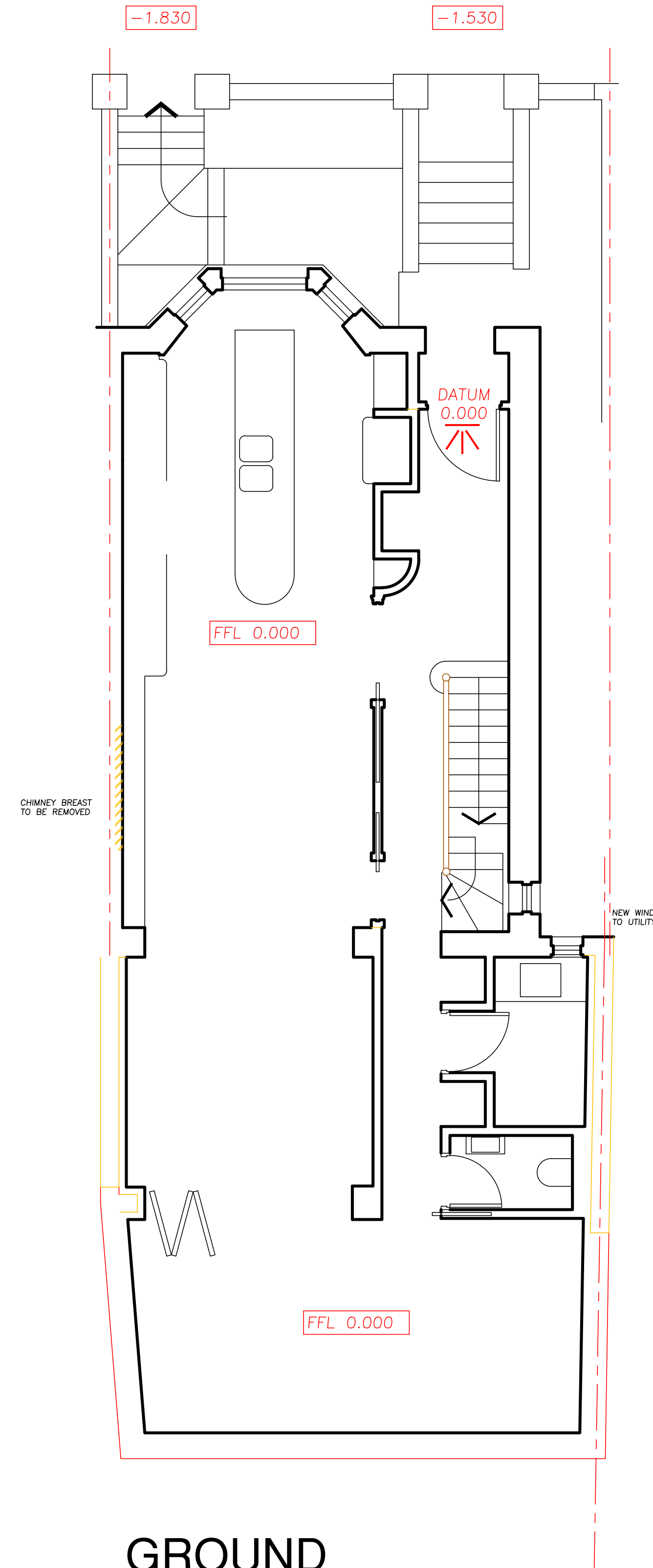

GROUND

Revisions

--	--



Architecture and Design © Copyright

STEPHEN BRANDES ARCHITECTS
5 Spedan Close Hampstead London NW3 7XF
architects@brandes.co.uk Tel 020 7431 2225

Job Title
35 SOUTH HILL PARK
LONDON NW3

Drawing Title
LEVEL PLANS
DMA

SCALE 1:50 @ A1	CAD Information
DATE MAR 18	
DRAWN SB	
ISSUE SCHEME DESIGN	

Job No. 570	Drawing No. DMA 250	Rev.
----------------	------------------------	----------

IT IS CONFIRMED THAT THERE WILL BE NO WORKS TO THE HIGHWAY OR CHANGE IN LEVELS; ALL TO REMAIN AS EXISTING