

Do not scale off this drawing.

All indicated dimensions to be checked and verified on site by the Main Contractor before commencement of any fabrication drawings or work whatsoever on site.

Report all discrepancies to the Architect immediately. This drawing is to be read in conjunction with all the related Architect's and Structural Engineer's drawings, details and all relevant information.

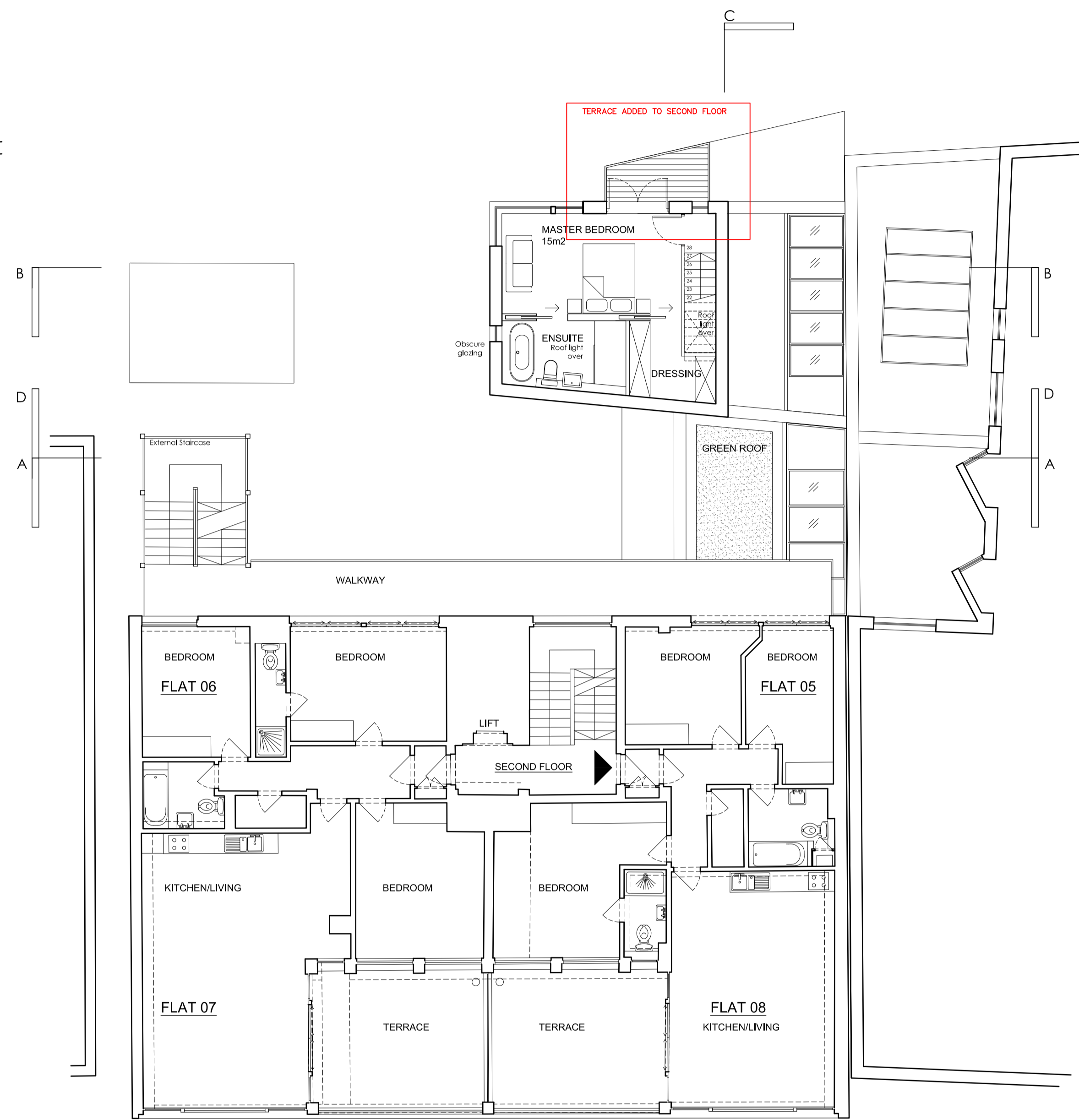
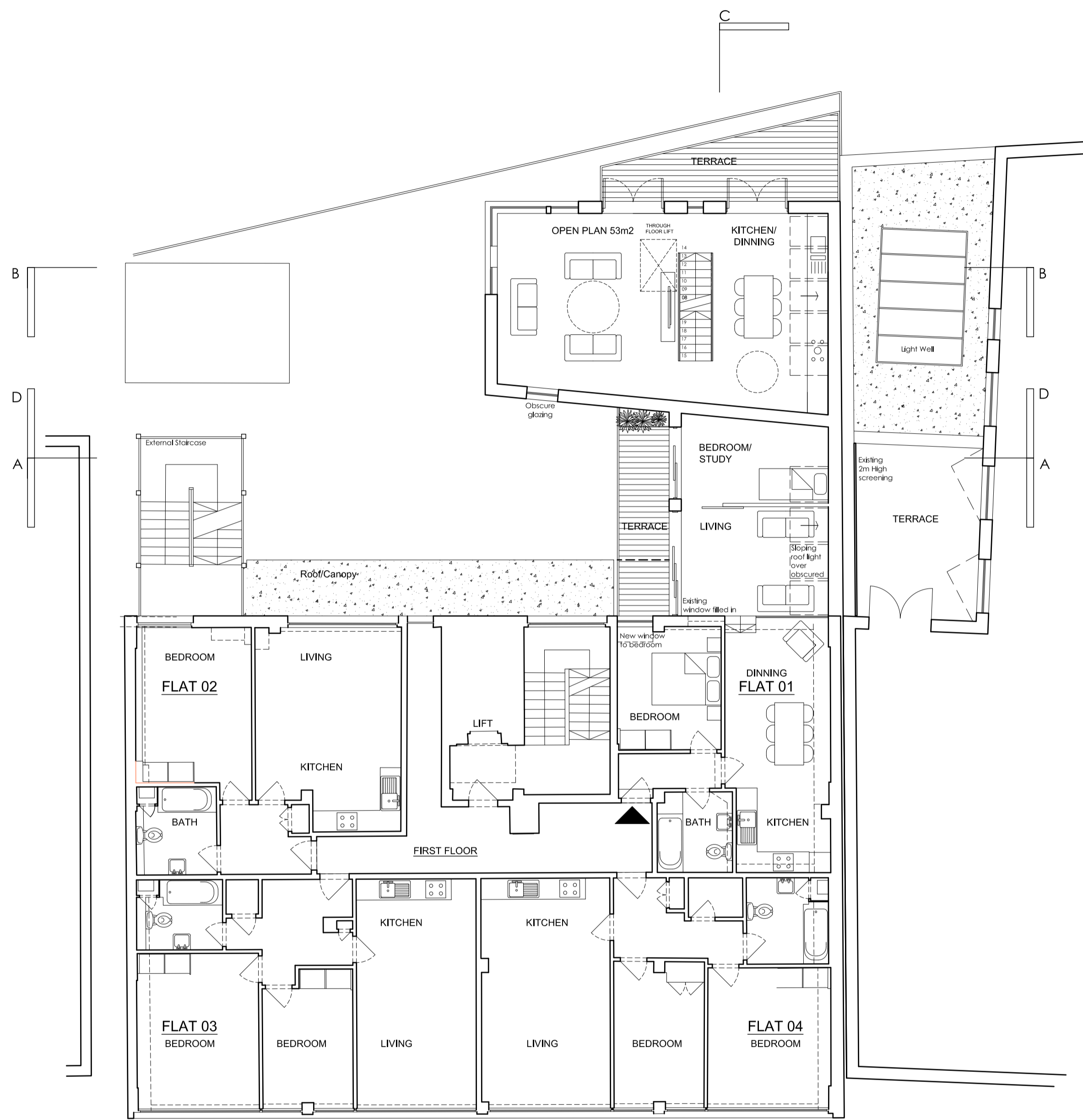

22 ST PANCRAS WAY 18-20 ST PANCRAS WAY 16 ST PANCRAS WAY

FIRST FLOOR

SECOND FLOOR

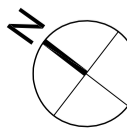
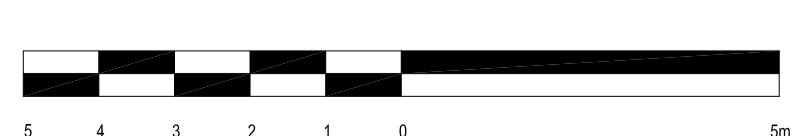

rev.	rev. date	rev. description
C	16/06/2018	Second floor balcony S.73
B	30/05/2018	Second floor balcony removed
A	22/05/2017	Planning Amendments

tasou
associates architects + structural engineers

<p>PLANNING AMENDMENT</p> <p>4 Amwell Street, London, EC1R 1UG T: 020 7713 7070 F: 020 7713 7071 E: tasou@tasou.co.uk</p>		
<p>project</p> <p>St Pancras Way (18-20) London, NW1 0QG</p>		
<p>drwg title</p> <p>Proposed First and Second Floors</p>		
date	drwg no.	rev.
March 2015	PA.02	C
scale @ A1	job no.	
1:100	1517	