

proposed new loft dormer extension with
 led flashing to roof & matching slate to flanks
 incorporating sliding sash window to match

exist. doors replaced with
 sliding sash window to match

proposed basement extension incorporating
 structural privacy glass with one-way film to
 prevent light pollution to neighbouring properties
 set at exist. floor level in this recessed area

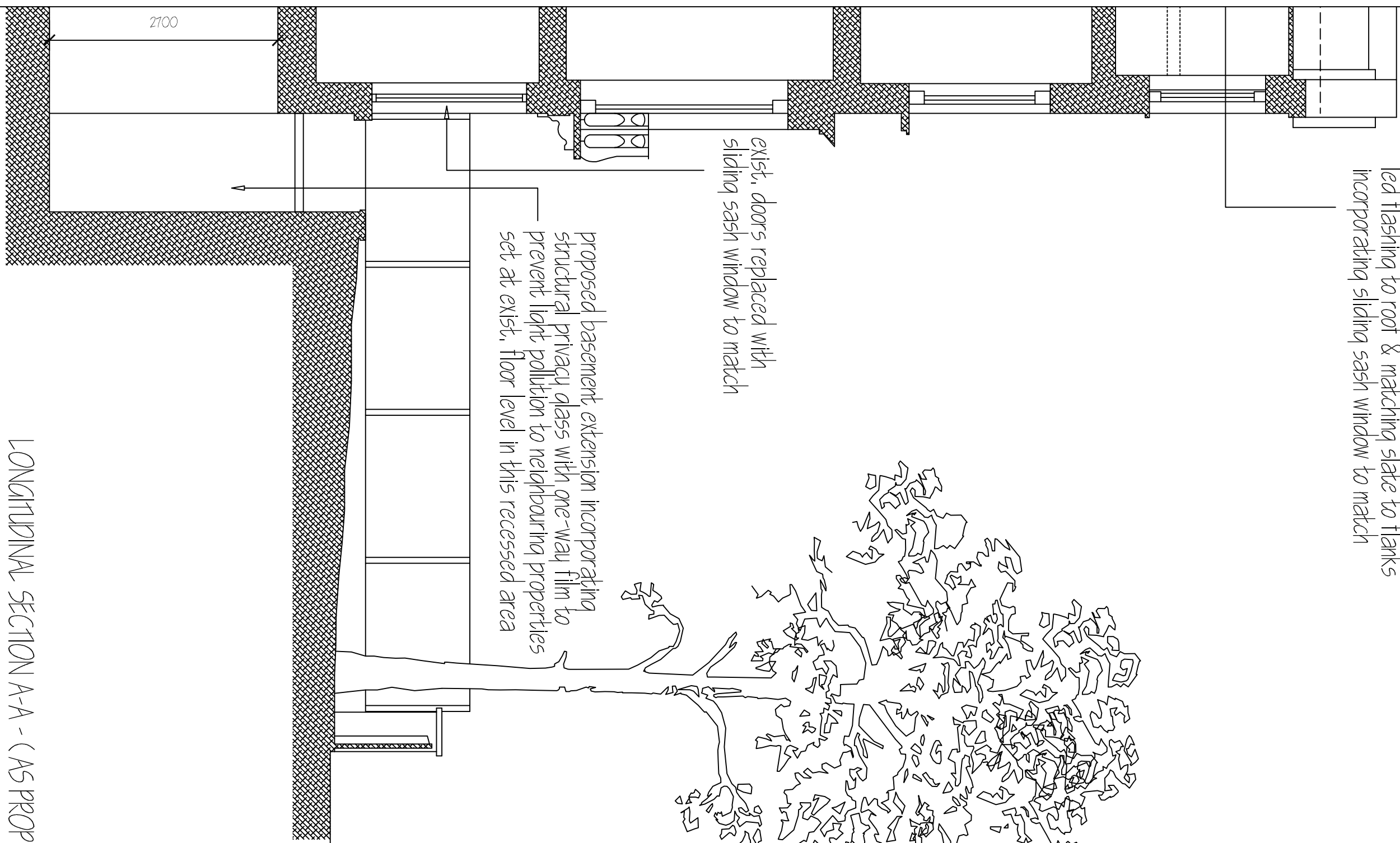

LONGITUDINAL SECTION A-A - (AS PROPOSED)
 (EXTRACT FROM 5ADP 566-02C)

REV. C	AMENDED AS PER PLANNING CONCERNS	09/12/13
REV. B	AMENDMENTS AS PER CLIENT REQUIREMENTS	03/09/13

Matthew J. Scholes
5 Arches Design & Planning
 50 Oak Road, Ginton
 Peterborough - PE6 7LD
 Tel. 07788 721 131
 angeschole@hotmail.com

Project:
 13 St. Augustines Road
 Camden, London
 NW1 9RL

Client:
 Mr. K. Lawal

Scale:
 1:50 @ A3
 Date:
 Sept. 2017

Drawing Title:
APPROVED DESIGNS
 Drawing No.:
 5ADP 566-02C SHEET 1 OF 1