

SECTION G - G

CURRENT AS BUILT CONDITION

BUILDING DESIGN PARTNERSHIP LTD SHALL HAVE NO RESPONSIBILITY FOR ANY USE MADE OF THIS DOCUMENT OTHER THAN THAT WHICH IT WAS PREPARED AND ISSUED FOR.
 ALL DIMENSIONS SHOULD BE CHECKED ON SITE.
 DO NOT SCALE FROM THIS DRAWING.
 ANY DRAWING ERRORS OR OMISSIONS SHOULD BE BROUGHT TO THE ATTENTION OF BUILDING DESIGN PARTNERSHIP LTD AT THE ADDRESS SHOWN.

Existing Fabric	As Built Fabric (to be removed)	As Built Fabric (to be retained)	Damaged Plaster (to be repaired)
-----------------	---------------------------------	----------------------------------	----------------------------------

C-LBC APPLICATION	MN	VB	14.12.2017
B-LBC APPLICATION - DRAFT FOR COMMENTS	MN	VB	28.12.2017
A-LBC APPLICATION - DRAFT FOR COMMENTS	MN	VB	01.12.2017
LBC APPLICATION - DRAFT FOR COMMENTS	MN	VB	23.11.2017

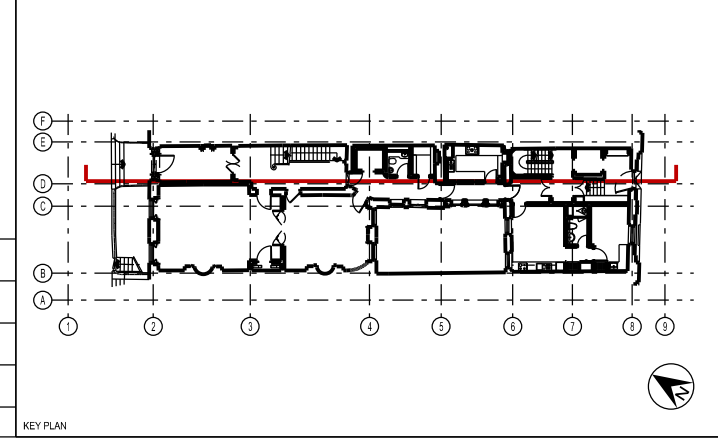

16 Breehouse Yard
 Clerkenwell
 London, EC1V 4LJ
 United Kingdom
 T +44 (0)20 7812 8000
 F +44 (0)20 7812 8399
 www.bdp.com

BDP. 42 BEDFORD SQUARE

P2005698

PRINCIPAL HOUSE	1:50
SECTION G - G	
CURRENT AS BUILT CONDITION	11.2017
(26)AS135	C