

Notes:

1. Consented metal framed glazed facade. Colour: Dark grey, RAL: 7043.
2. Consented white rendered wall. Colour: White.
3. Existing London stock brick with beige colour pointing.
4. Consented metal balustrade. Colour: Dark grey, RAL: 7043.
5. New step in railing, corresponding with step in decking.
6. New aluminium faced cladding panel. Colour: White.

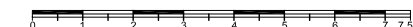
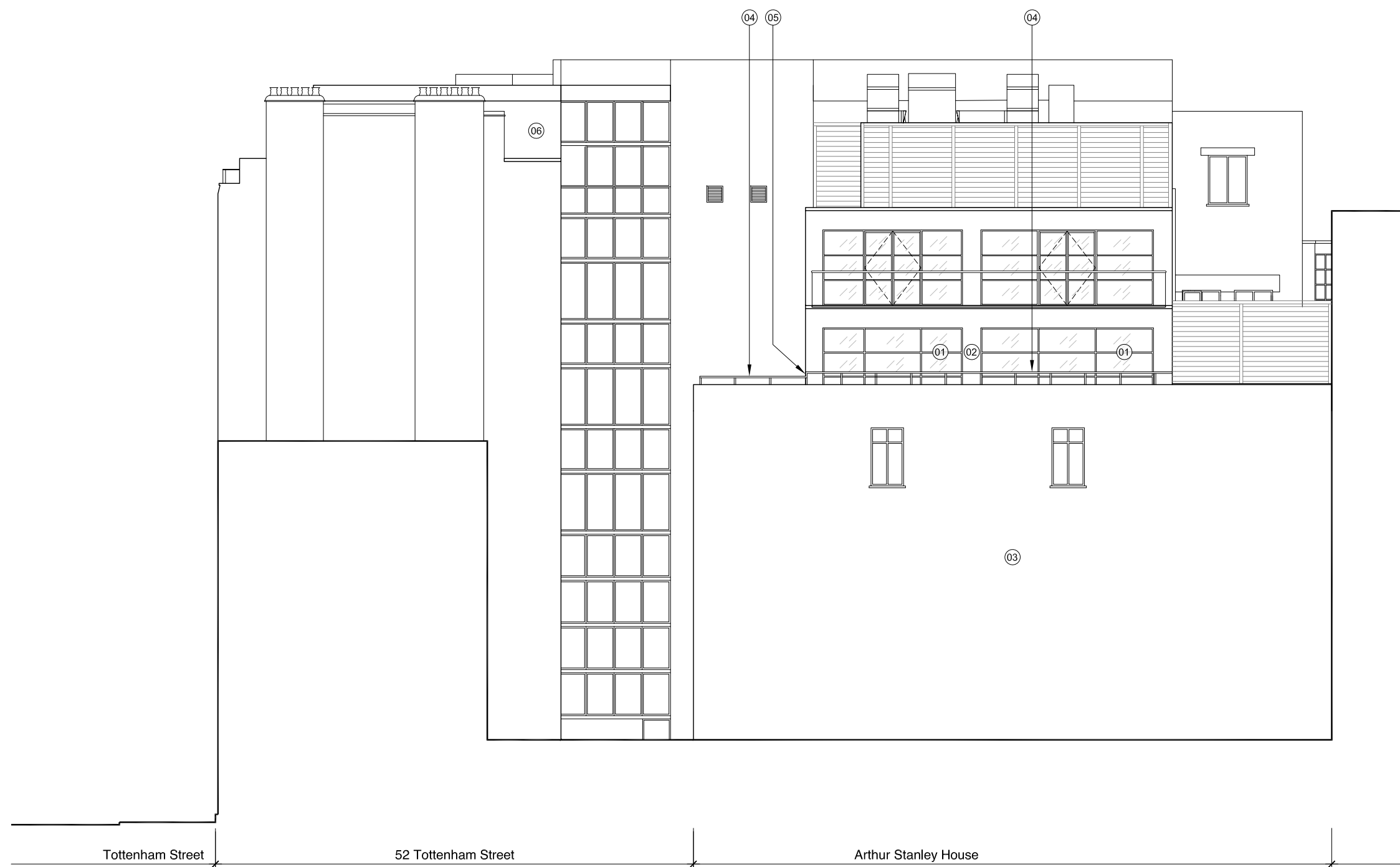

For Planning

Rev.	Description	By	Date
P1	Issued for Non-Material Amendment	TM	14.06.18

Client
BC Noho Limited

Project
Cleveland Street

Title
Proposed North East Elevation

Project No.	Drawing No.	Rev.
1621.3	20.273	P1

Scale	1:75 @ A1	1:150 @ A3
Drawn	Checked	Date
TM	TL	14.06.18

Do not scale from this drawing. The Contractor is to take and check all dimensions on site before work commences. Discrepancies must be reported to the Architect. Subcontractors must verify all dimensions on site before making a shop drawing or commencing manufacturing. This drawing is copyright. ©

01 Proposed North East Elevation
20.206 Scale 1:150 @ A3

ALL WORKS NOT NOTED
REMAIN AS CONSENTED