

Notes:

1. Existing white rendered parapet redecorated and existing coping stone cleaned.
2. New metal balustrade. Colour: Dark grey, RAL: 7043.
3. Existing No. 52 Tottenham Street brick chimney.
4. New metal framed glazed facade. Colour: Dark grey, RAL: 7043.
5. New PPC metal clad overhanging roof above. Colour: Light grey, RAL: 9006.
6. Existing metal framed window. Framing spray painted. Colour: Dark grey, RAL: 7043.
7. Existing metal framed curtain walling. Framing spray painted. Colour: Dark grey, RAL: 7043.
8. New metal framed glazed swing doors. Colour: Dark grey, RAL: 7043.
9. New metal framed glazed sliding doors. Colour: Dark grey, RAL: 7043.
10. External terrace with decking finish.
11. New PPC metal louvered plant screen, Colour: Light Grey, RAL: 9006.
12. New plant enclosure metal door. Colour: White.
13. Lift extension.
14. Fifth Floor flat roof.
15. Metal Cat ladder for roof access.
16. Lighting shown indicatively. Decking recessed uplight.
17. Solid sandwich panel. Material and colour to match framing.
18. Redecorate existing 'eyebrow' canopy detail.
19. Existing render repaired and redecorated.
20. New rendered wall. Colour: White.
21. Existing rendered wall repaired and redecorated.

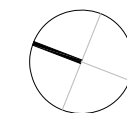

For Planning

Rev.	Description.	By	Date
P1	Issued for Non-Material Amendment	TM	14.06.18

Client
BC Noho Limited

Project
Cleveland Street

Title
Consented Sixth Floor Plan

Project No.	Drawing No.	Rev.
1621.3	20.208	P1
Scale	1:75 @ A1	1:150 @ A3
Drawn	Checked	Date
TM	TL	14.06.18

Do not scale from this drawing. The Contractor is to take and check all dimensions on site before work commences. Discrepancies must be reported to the Architect. Subcontractors must verify all dimensions on site before making a shop drawing or commencing manufacturing. This drawing is copyright. ©

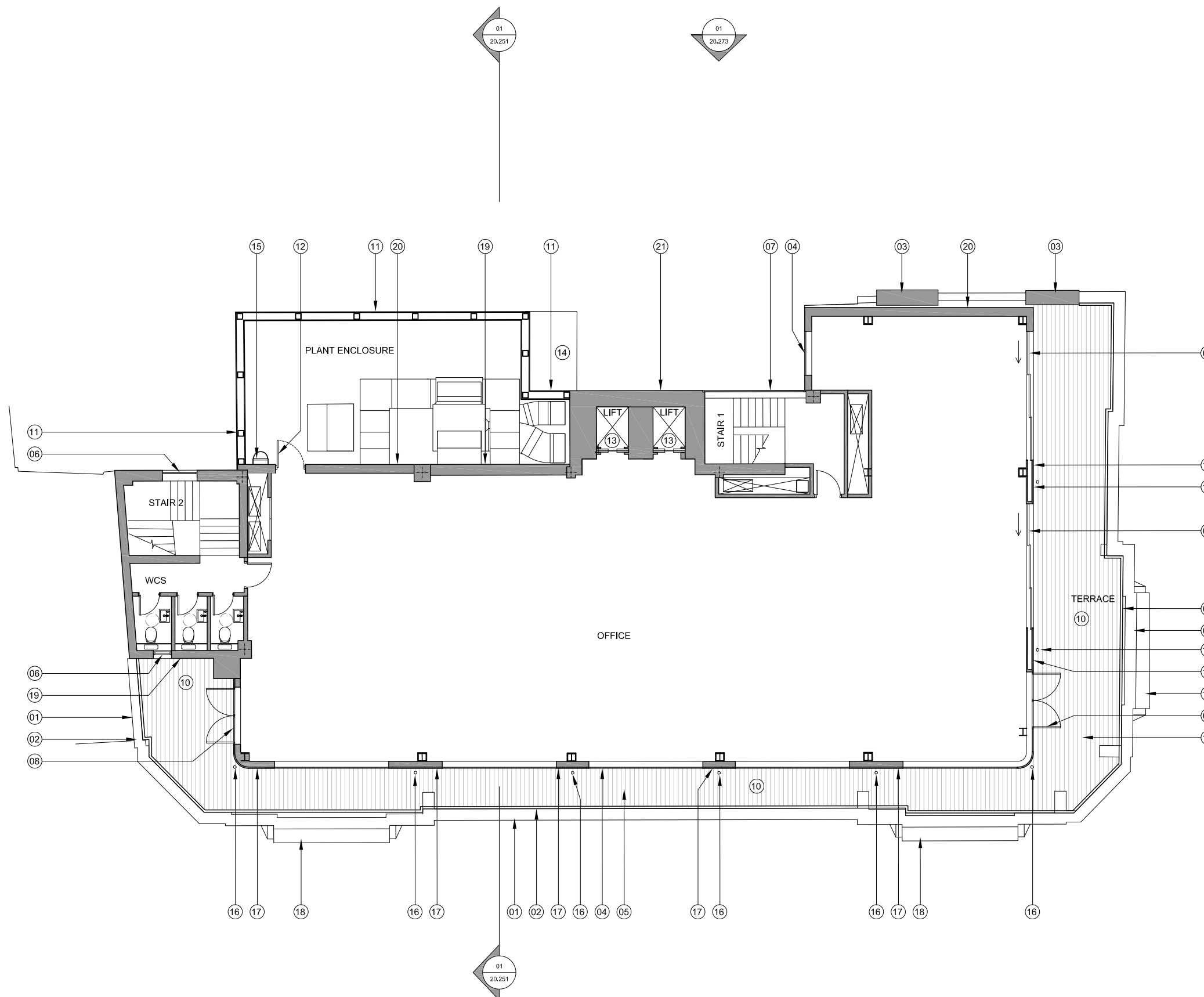

01
20.208
Consented Sixth Floor Plan
Scale 1:150 @ A3

BASED ON PLANNING PERMISSION , 2016/7076/P
DATED 17 MAY 2017, AND NON-MATERIAL
AMENDMENT, 2017/5344/P DATED 26 OCTOBER 2017.