

- Notes:
- 1. Consented metal balustrade. Colour: Dark grey, RAL 7043.
  - 2. Consented metal framed curtain walling. Colour: Dark grey, RAL 7043.
  - 3. Consented metal framed doors. Colour: Dark grey, RAL 7043.
  - 4. Consented external terrace with decking finish.
  - 5. New frameless glass rooflight finished flush with top of decking.
  - 6. New step up in decking.

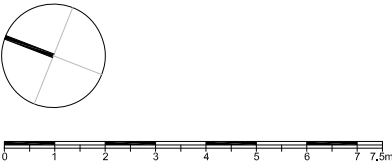

For Planning

| Rev. | Description.                      | By | Date     |
|------|-----------------------------------|----|----------|
| P1   | Issued for Non-Material Amendment | TM | 14.06.18 |

Client  
BC Noho Limited

Project  
Cleveland Street

Title  
Proposed Fourth Floor Plan

| Project No. | Drawing No. | Rev.       |
|-------------|-------------|------------|
| 1621.3      | 20.206      | P1         |
| Scale       | 1:75 @ A1   | 1:150 @ A3 |
| Drawn       | Checked     | Date       |
| TM          | TL          | 14.06.18   |

Do not scale from this drawing. The Contractor is to take and check all dimensions on site before work commences. Discrepancies must be reported to the Architect. Subcontractors must verify all dimensions on site before making a shop drawing or commencing manufacturing. This drawing is copyright. ©

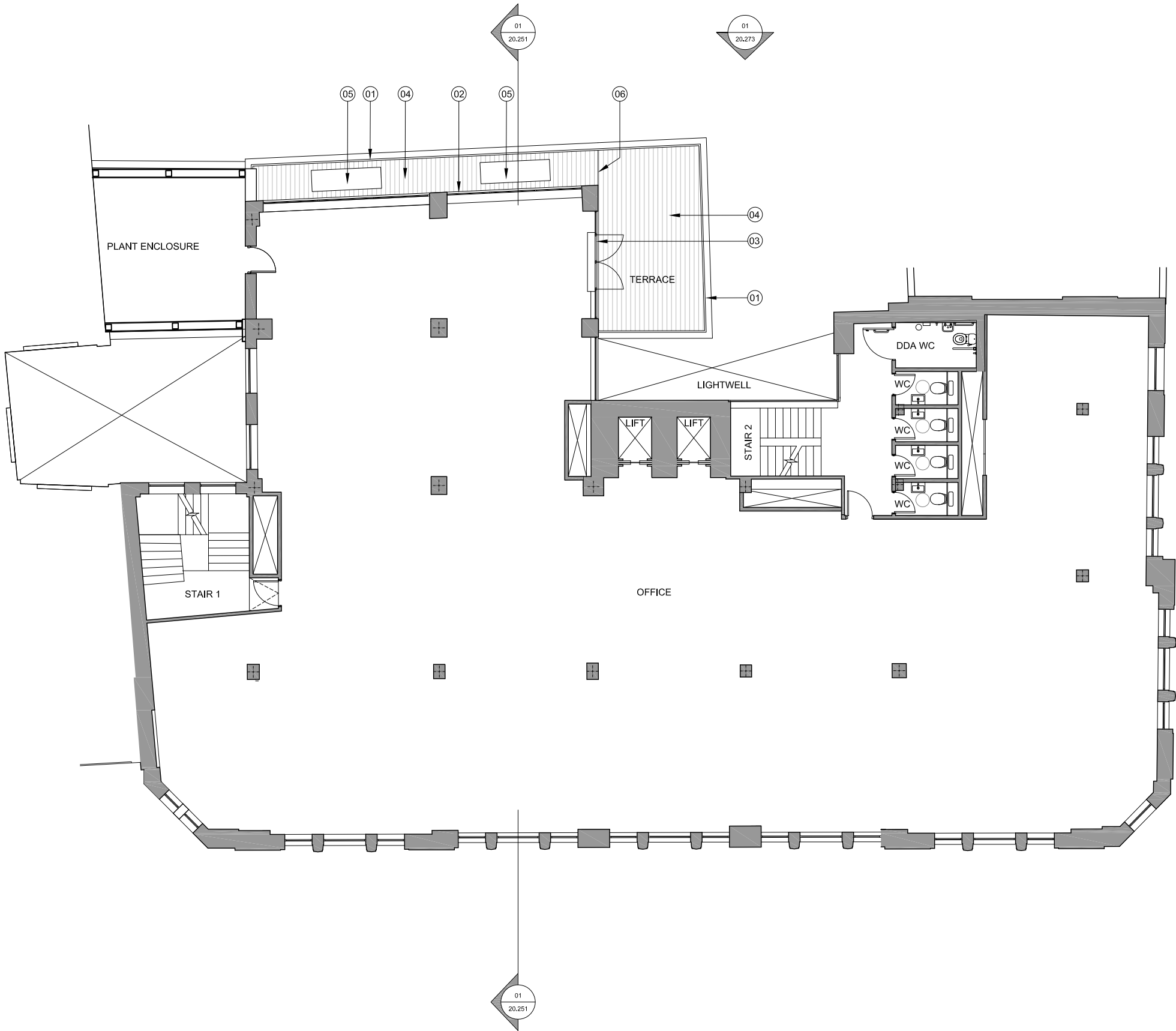

01  
20.206  
Proposed Fourth Floor Plan  
Scale 1:150 @ A3

ALL WORKS NOT NOTED  
REMAIN AS CONSENTED