

Notes:

1. Existing white metal framed curtain walling.
2. Existing white metal framed window.
3. Existing galvanised metal balustrade.
4. Existing pitched roof with light grey finish.
5. Existing London stock brick with beige colour pointing.
6. Existing galvanised ductwork on metal gantry support structure.
7. Existing timber shed containing plant equipment.
8. Existing light grey metal louvered plant enclosure.
9. Existing timber plant screen.
10. Existing timber screen with planting.
11. Existing brick parapet.
12. Existing white rendered 'eyebrow' canopy.
13. Existing black plant cables.
14. Existing metal chimney.
15. Existing white render.

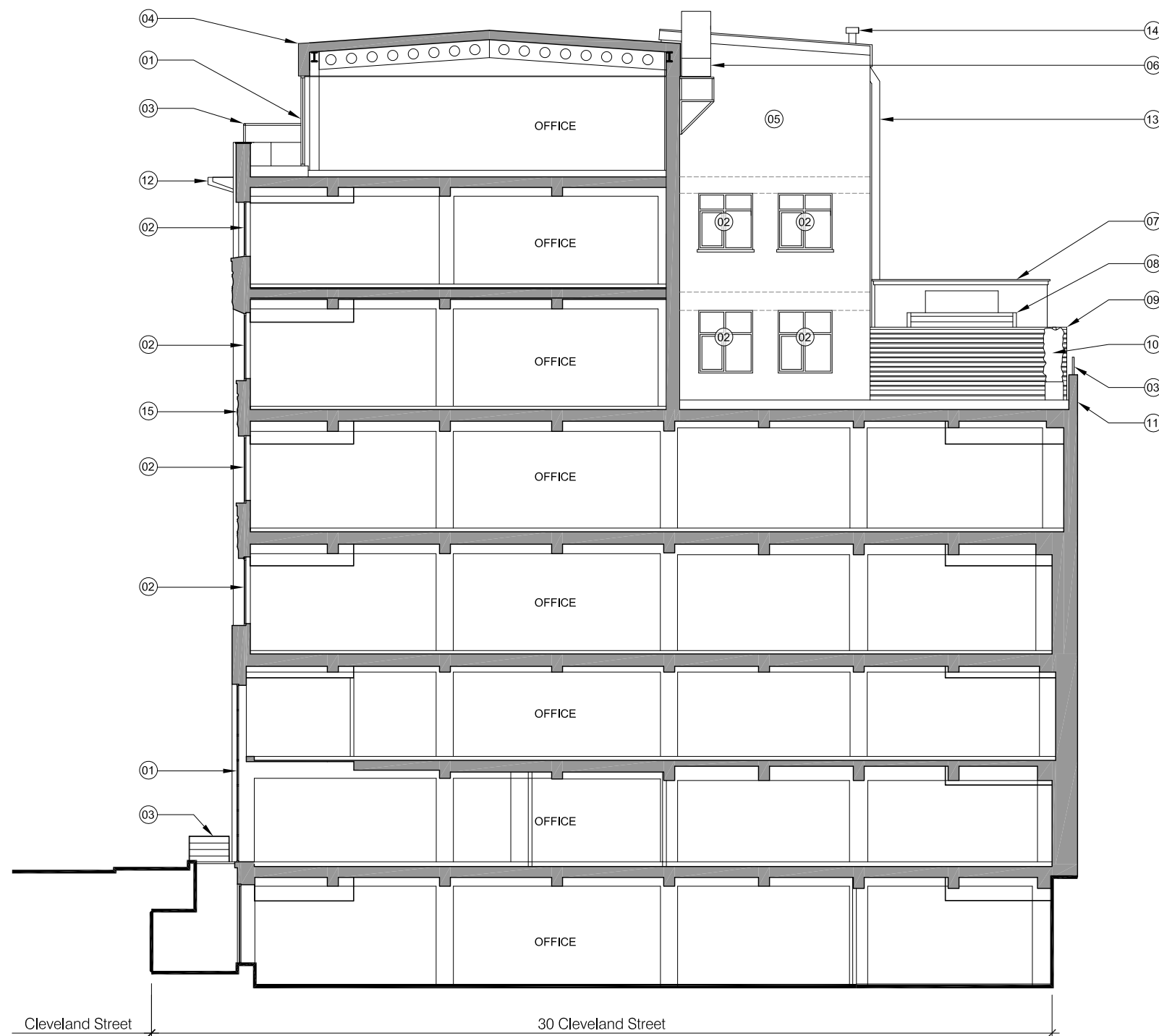

For Planning

Rev.	Description.	By	Date
P1	Issued For Non-Material Amendment TM	TM	14.06.18

Client

BC Noho Limited

Project

Cleveland Street

Title

Existing Section AA

Project No.	Drawing No.	Rev.
1621.3	10.251	P1
Scale	1:75 @ A1	1:150 @ A3
Drawn	Checked	Date
TM	TL	14.06.18

Do not scale from this drawing. The Contractor is to take and check all dimensions on site before work commences. Discrepancies must be reported to the Architect. Subcontractors must verify all dimensions on site before making a shop drawing or commencing manufacturing. This drawing is copyright. ©

01 Existing Section AA
 10.206 Scale 1:150 @ A3