

Notes:

1. Existing white rendered parapet with coping stone.
2. Existing galvanised metal balustrade.
3. Existing No. 52 Tottenham Street brick chimney.
4. Existing timber plant screen.
5. Existing timber plant screen door.
6. Existing white metal framed window.
7. Existing white metal framed curtain walling.
8. Existing white painted louvered metal door.
9. Existing white painted door.
10. Existing sixth Floor terrace with timber decking.
11. Existing sixth Floor flat roof with paving slab finish.
12. Existing galvanised ductwork.
13. Existing lift overrun.
14. Existing timber steps over ductwork with handrail.
15. Existing white rendered 'eyebrow' canopy.
16. Enclosed plant room. Brick finish.

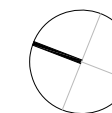
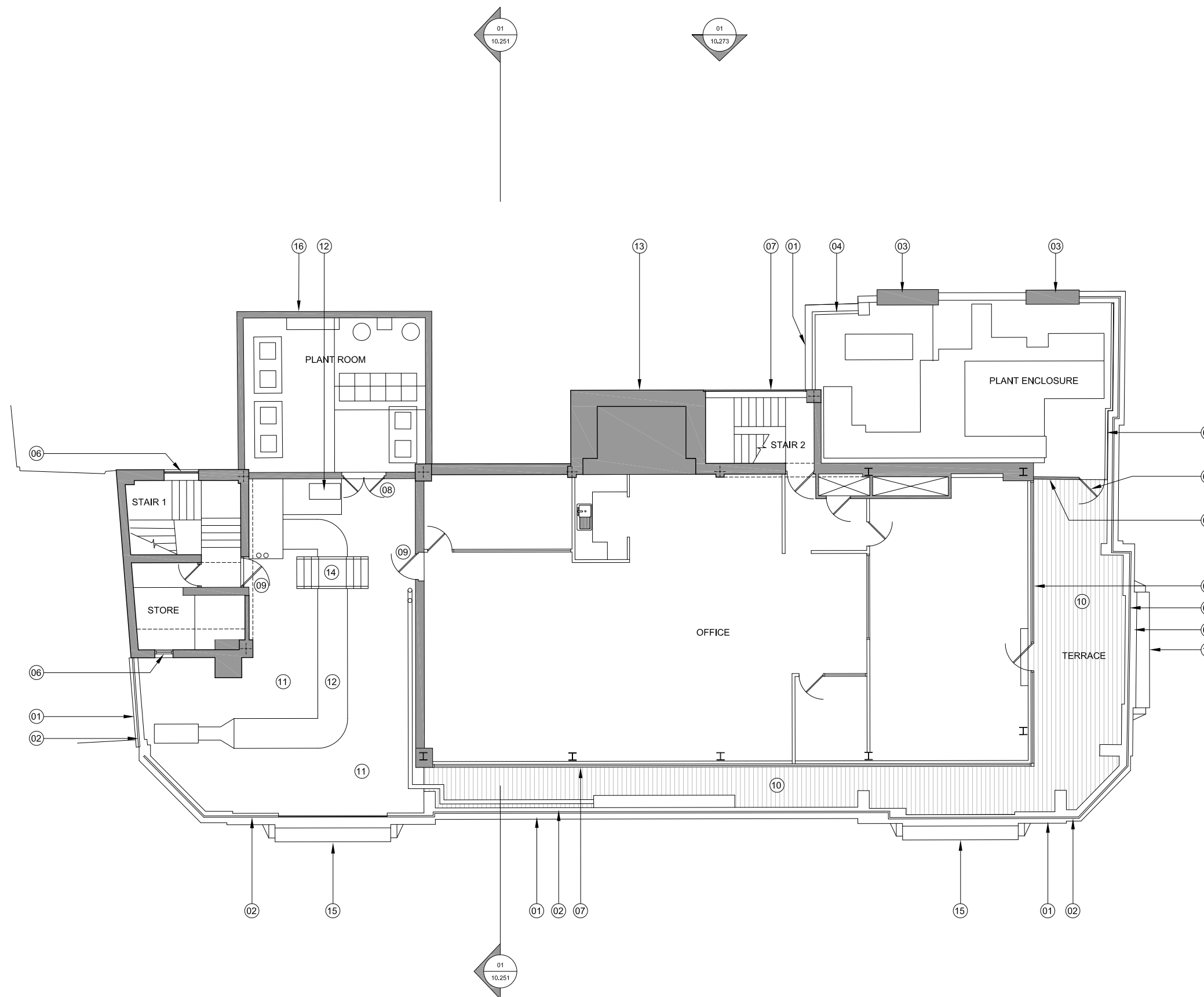

For Planning

| Rev. | Description. | By | Date |
|------|-----------------------------------|----|----------|
| P1 | Issued for Non-Material Amendment | TM | 14.06.18 |

Client
BC Noho Limited

Project
Cleveland Street

Title
Existing Sixth Floor Plan

| Project No. | Drawing No. | Rev. |
|---------------|----------------|-------------|
| 1621.3 | 10.208 | P1 |
| Scale | 1:75 @ A1 | 1:150 @ A3 |
| Drawn | Checked | Date |
| TM | TL | 14.06.18 |

Do not scale from this drawing. The Contractor is to take and check all dimensions on site before work commences. Discrepancies must be reported to the Architect. Subcontractors must verify all dimensions on site before making a shop drawing or commencing manufacturing. This drawing is copyright. ©

01 Existing Sixth Floor Plan
10.208 Scale 1:150 @ A3