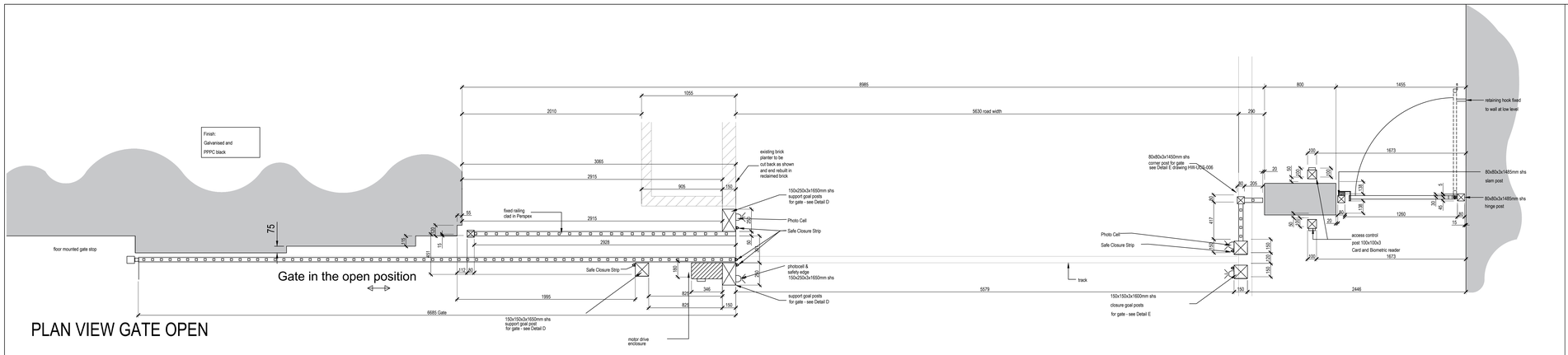

PLAN VIEW GATE OPEN

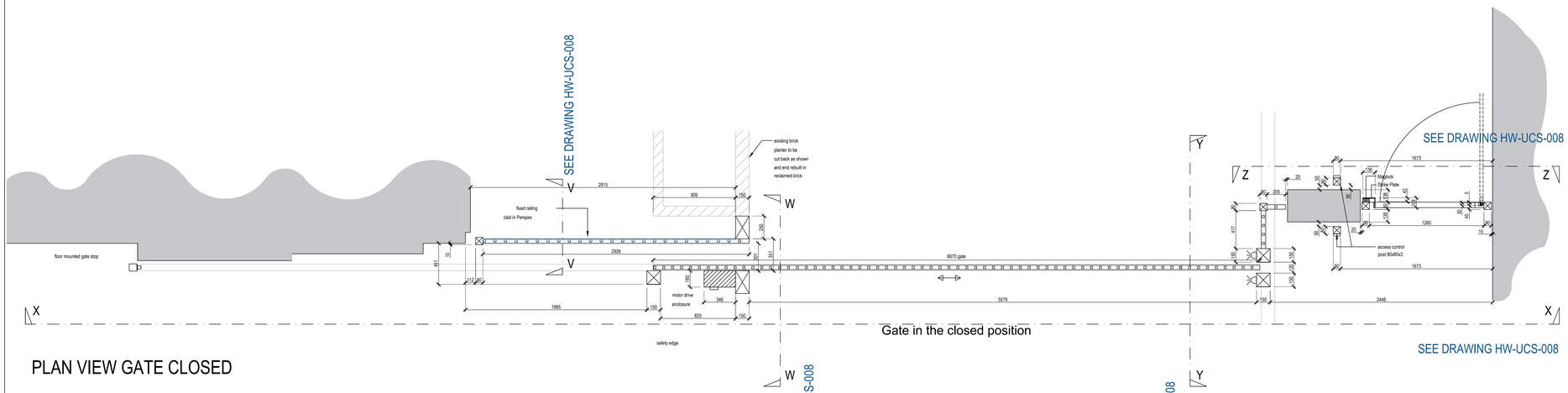

PLAN VIEW GATE CLOSED

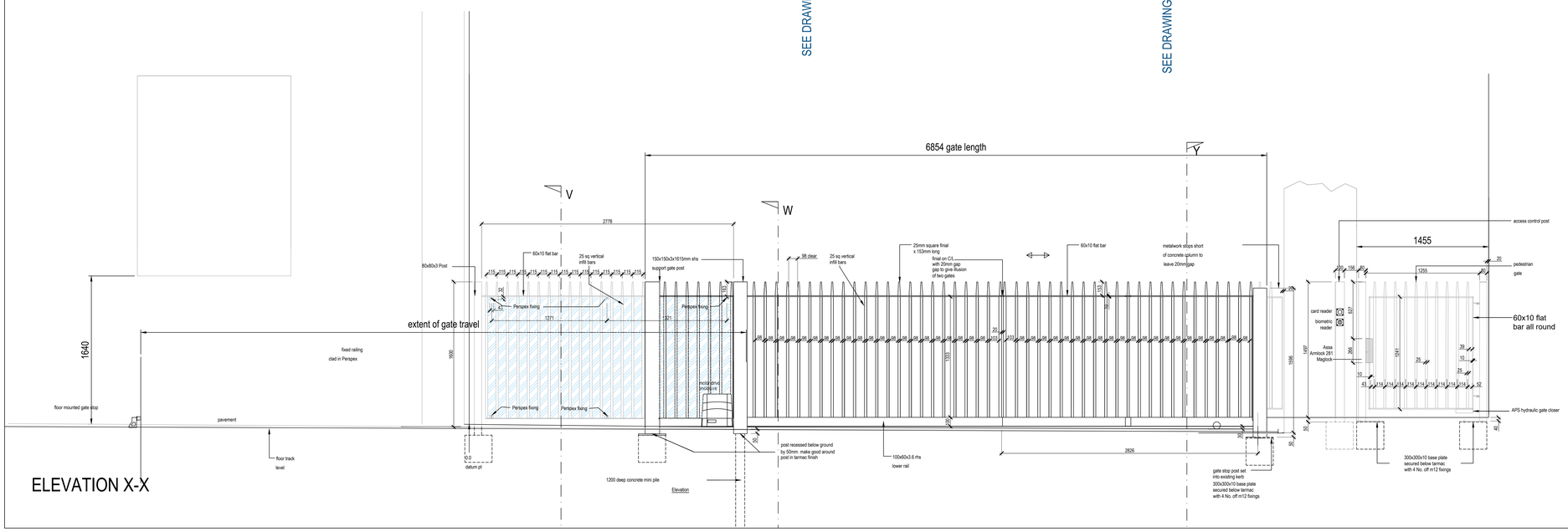

ELEVATION X-X

Origin:		Cad Ref: Drawn by:	

Standard Notes
1.00 DO NOT SCALE THIS DRAWING. WORK TO DIMENSIONS GIVEN.
2.00 ALL DIMENSIONS TO BE VERIFIED FROM SITE MEASUREMENT.

NOTES:

New railing / gates are to be formed in 25x25 square section bars with 150mm chamfered finials at the head to match the existing. Framing is to be formed in 60x10mm steel bar all edges welded.
All with a black gloss paint finish. Unless otherwise stated.
All brickwork is to be completed in reused brickwork laid in bonding pattern and jointing to match that of the existing laid in lime mortar.

Rev.	Date	Description	By	Ch'd
B	11.06.18	additional detail added	LC	

Drawing Status
FOR APPROVAL

HOLLYWELL
BUILDING SERVICES
New Barnes Mill,
Cottonmill Lane,
St. Albans,
Hertfordshire
AL1 2HA
T: 01727 810555
F: 01727 810666
E: bob@hollywell.co.uk
W: www.hollywell.co.uk

Client

Project
FROGNAL LANE NW2

Drawing Title
NEW GATES & RAILINGS
TO SITE BOUNDARY - GATE 8 & 9

Drg No.	Revison
HW-UCS-004	-

Scale	Date	Engineer	Checked
1:20 @ A0	MAY 18		