

**NOTE:**

ENSURE NO STRIP OUT, DEMOLITION OR BUILDING WORKS ARE UNDERTAKEN WITHOUT THE REQUIRED LISTED BUILDING AND PLANNING CONSENTS FROM THE LOCAL AUTHORITY.

IT IS AN OFFENCE TO CARRY OUT WORKS THAT REQUIRE LISTED BUILDING CONSENT WITHOUT SUCH CONSENT BEING OBTAINED.

DRAWINGS TO BE READ IN CONJUNCTION WITH:

- ARCHITECTURAL SCHEDULES AND SPECIFICATIONS.
- STRUCTURAL DRAWINGS AND SPECIFICATIONS.
- M&E DRAWINGS AND SPECIFICATIONS.
- ACOUSTIC REPORTS.
- FIRE STRATEGY.
- HERITAGE REPORT.
- SPECIALIST FACADE REPORT.
- IT/AV SPECIALIST DRAWINGS AND SPECIFICATIONS.
- LIFT SPECIALIST DRAWINGS AND SPECIFICATIONS.

THE MAIN CONTRACTOR IS TO SURVEY/ TEST ACOUSTIC, FIRE AND THERMAL PROPERTIES OF EXISTING WALLS TO DETERMINE INTERNAL LINING REQUIREMENTS.

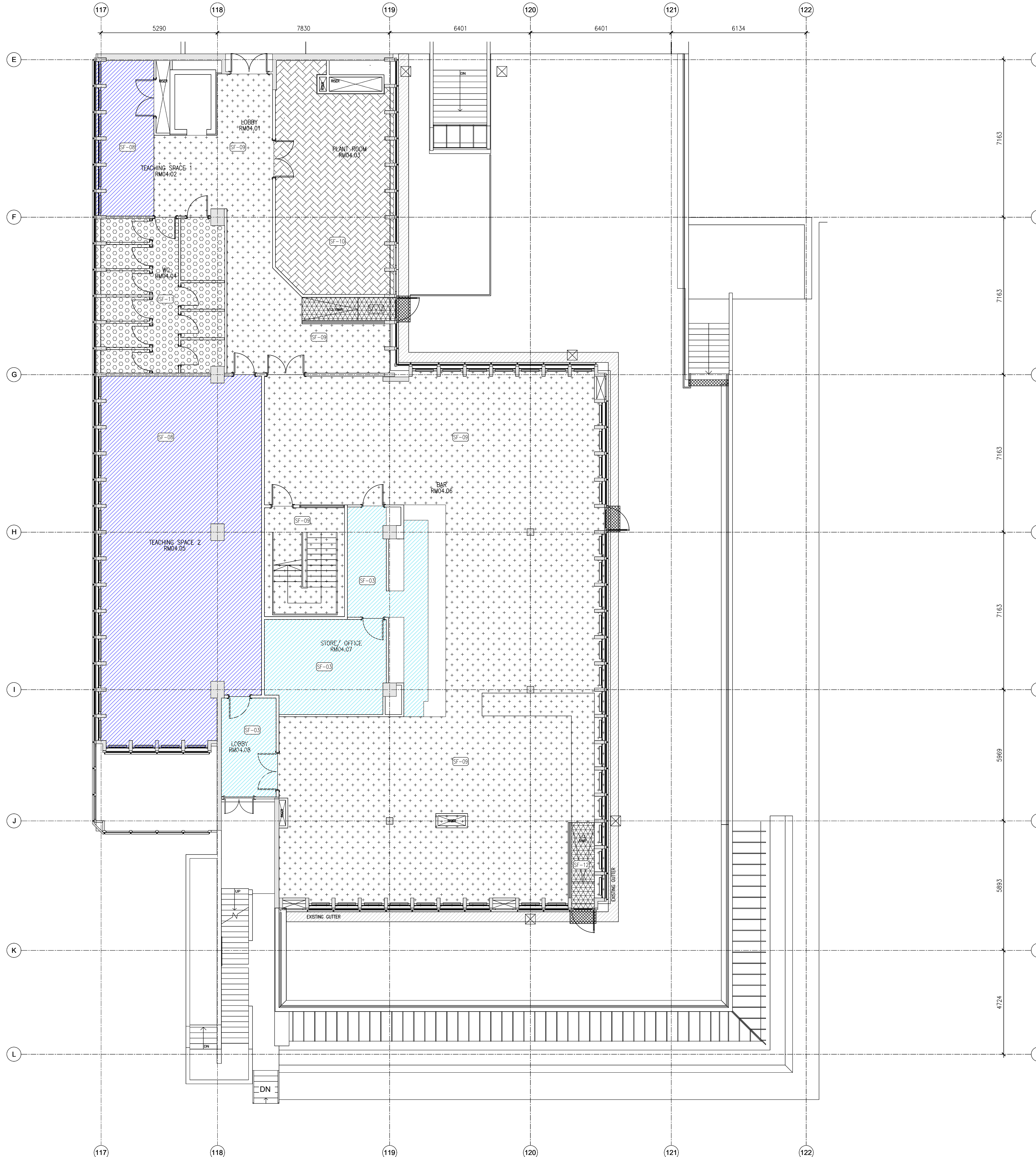

**GENERAL NOTES**

THIS DRAWING IS THE COPYRIGHT OF MACE DESIGN. DO NOT SCALE THIS DRAWING. ALL DIMENSIONS TO BE CHECKED ON SITE BEFORE ANY WORKS PROCEED.

THE CONTRACTOR IS TO PROVIDE FULL SIZE SETTING OUT DRAWINGS BASED ON THE INFORMATION CONTAINED IN THIS DRAWING FOR THE DESIGNERS APPROVAL PRIOR TO COMMENCING MANUFACTURE.

THIS DRAWING IS ISSUED ON THE CONDITION THAT IT IS NOT REPRODUCED, RETAINED OR DISCLOSED TO ANY UNAUTHORIZED PERSON EITHER WHOLLY OR IN PART WITHOUT THE WRITTEN CONSENT OF MACE DESIGN.

THIS DRAWING SHOULD BE READ IN CONJUNCTION WITH ALL RELATED DRAWINGS AND SPECIFICATIONS. ALL WORK IS TO BE CARRIED OUT IN ACCORDANCE WITH THE APPROPRIATE BUILDING REGULATIONS AND CODE OF PRACTICE WHERE SUCH EXIST AND GENERALLY TO CONFORM WITH GOOD BUILDING PRACTICE.

**FLOOR FINISHES PLAN LEGEND:**

SYMBOL	DESCRIPTION
[Grey box]	AREAS OUTSIDE OF SCOPE.
[Orange diagonal lines]	SF-01
[Red diagonal lines]	SF-02
[Light blue diagonal lines]	SF-03
[Yellow diagonal lines]	SF-04
[Green diagonal lines]	SF-05
[Cross-hatch pattern]	SF-06
[Diagonal lines]	SF-07
[Blue diagonal lines]	SF-08
[Dotted pattern]	SF-09
[Cross-hatch pattern]	SF-10
[Dotted pattern]	SF-11
[Cross-hatch pattern]	SF-12
[Pink diagonal lines]	FS-01. RETAIN EXISTING. ALLOW FOR REPAIR/ SCREED INFILL.
[Blue diagonal lines]	FS-02 WITH SF-08
[Light blue diagonal lines]	FS-03. ALLOW FOR LOCAL REPLACEMENT OF EXISTING FLOOR FINISHES.
[Pink diagonal lines]	FS-04. EXPOSE, MAKE GOOD AND SEAL TERRAZZO FLOORING TO STAIRS. ALLOW FOR STEEL NOSINGS.
[Green diagonal lines]	FS-05. INSULATION TO ROOF BUILD UP OR CEILING BELOW. TBC AT NEXT STAGE.
[Dotted pattern]	FS-06. ALLOWANCE FOR FINISHES TO BE MADE, FINISH TBC.

**GENERAL REQUIREMENTS:**  
ALLOW FOR SCREED SUBSTRATE TO TAKE UP DIFFERENCES IN LEVELS FOR ALL FLOOR FINISHES.

**NOTE:**  
FOR ALL FINISH REFERENCES REFER TO FINISHES SCHEDULE UCL-IOE-0100-000-XX-SH-A-40-0001.

REV	DATE	DESCRIPTION	BY
P01	23.05.2018	Issued for information. Stage 4. Superlaid layout added. Teaching room & Bar wall amended. Plant Room wall amended.	TP
-	04.05.2018	Issued for information. Stage 3 Update.	TP



**PROJECT**  
UCL IOE PHASE 1B  
20 BEDFORD WAY. WC1H 0AL

**CLIENT**  
UCL IOE

**LOCATION**  
LEVEL 4 WING

**DRAWING TITLE**  
FLOOR FINISHES PLAN

STATUS INFORMATION		SCALE
DRAWN BY	CHECKED BY	1:100 @ A1
RA	TP	DATE
		27.03.2018
DRAWING NUMBER		REVISION
UCL-IOE-0100-WA-04-DR-A-23-0001		P01