

ENSURE NO STRIP OUT, DEMOLITION OR BUILDING WORKS ARE UNDERTAKEN WITHOUT THE REQUIRED LISTED BUILDING AND PLANNING CONSENTS FROM THE LOCAL AUTHORITY.

DRAWINGS TO BE READ IN CONJUNCTION WITH:

- ARCHITECTURAL SCHEDULES AND SPECIFICATIONS.
- STRUCTURAL DRAWINGS AND SPECIFICATIONS.
- M&E DRAWINGS AND SPECIFICATIONS.
- ACOUSTIC REPORTS.
- FIRE STRATEGY.
- HERITAGE REPORT.
- SPECIALIST FACADE REPORT.
- IT/AV SPECIALIST DRAWINGS AND SPECIFICATIONS.
- LIFT SPECIALIST DRAWINGS AND SPECIFICATIONS.

Architectural floor plan of Level 05, showing office layout, meeting rooms, and accessibility features. The plan includes a grid system (117-122 horizontally, D-K vertically) and various room labels such as MEETING ROOM RM05.01, RM05.02, RM05.03, RM05.04, RM05.05, RM05.06, RM05.07, RM05.08, and RM05.09. A red dotted line indicates a proposed path, and a blue solid line indicates a proposed riser inlet. A wheelchair refuge is marked with a green wheelchair icon. Dimensions are provided for various areas, including a 44.93 m long section.

**Key Features and Dimensions:**



- Accessibility:** Wheelchair refuge to be added, with two way communication point. Existing lobby compartmentation to be ensured.
- Dimensions:**
  - 44.93 m (Longitudinal dimension)
  - 5290 (Horizontal dimension)
  - 7163 (Vertical dimension)
  - 5969 (Vertical dimension)
  - 5983 (Vertical dimension)
- Rooms and Areas:**
  - MEETING ROOM RM05.01, RM05.02, RM05.03, RM05.04, RM05.05, RM05.06, RM05.07, RM05.08, RM05.09
  - OFFICE RECEPTION RM05.01
  - OFFICE RM05.02
  - ACCESSIBLE WC RM05.05
  - OPEN PLAN OFFICE RM05.06
  - MEETING ROOM RM05.07
  - OFFICE RM05.08
  - MEETING ROOM RM05.09
- Other Labels:**
  - EXISTING GUTTER
  - STAIRS TO BASE EXISTING
  - STAIRS TO BASE EXISTING

THIS DRAWING IS THE COPYRIGHT OF MACE DESIGN. DO NOT SCALE THIS DRAWING.  
ALL DIMENSIONS TO BE CHECKED ON SITE BEFORE ANY WORKS PROCEED.

THE CONTRACTOR IS TO PROVIDE FULL SIZE SETTING OUT DRAWINGS BASED ON THE INFORMATION CONTAINED IN THIS DRAWING FOR THE DESIGNERS APPROVAL PRIOR TO COMMENCING MANUFACTURE.

THE DRAWING IS ISSUED ON THE CONDITION THAT IT IS NOT REPRODUCED,  
RETAINED OR DISCLOSED TO ANY UNAUTHORISED PERSON EITHER WHOLLY OR IN  
PART WITHOUT THE WRITTEN CONSENT OF MACE DESIGN.

THIS DRAWING SHOULD BE READ IN CONJUNCTION WITH ALL RELATED DRAWINGS AND SPECIFICATIONS. ALL WORK IS TO BE CARRIED OUT IN ACCORDANCE WITH THE APPROPRIATE BUILDING REGULATIONS AND CODE OF PRACTICE WHERE SUCH EXIST AND GENERALLY TO CONFORM WITH GOOD BUILDING PRACTICE.

SYMBOL	DESCRIPTION
	AREAS OUTSIDE OF SCOPE.
	BUILT IN JOINERY

## FIRE RESISTANCE PERFORMANCES

- FIRE RATING 30 MINUTES (R,E,I)
- FIRE RATING 60 MINUTES (R,E,I)
- FIRE RATING 120 MINUTES (R,E,I)

NOTES: R (STABILITY) - E (INTEGRITY) - I (INSULATION)

FD60S    FD60    FD30S    FD30

 INDICATIVE LOCATION OF DRY RISER OUTLET

 HOSE COVERAGE FROM OUTLET

Notes:

These mark ups shall be read in conjunction with Burohappold's Fire Strategy Report(s)

P01	23.05.2018	Issued for information, Stage 4, APO Reception layout amended.	TP
-	04.05.2018	Issued for information, Stage 3 Update.	RA
REV	DATE	DESCRIPTION	BY



MACE DESIGN  
155 MOORGATE, LONDON, EC2M 6XB

PROJECT  
UCL IOE PHASE 1B  
20 BEDFORD WAY. WC1H 0AL

CLIENT  
UCL IOE

LOCATION  
LEVEL 5 WING

DRAWING TITLE

GENERAL ARRANGEMENT PLAN

STATUS INFORMATION		SCALE 1:100 @ A1
DRAWN BY RA	CHECKED BY TP	DATE 27.03.2018
DRAWING NUMBER UCL-IOE-0100-WA-05-DR-A-72-0001		REVISION P01

0 5 10 m

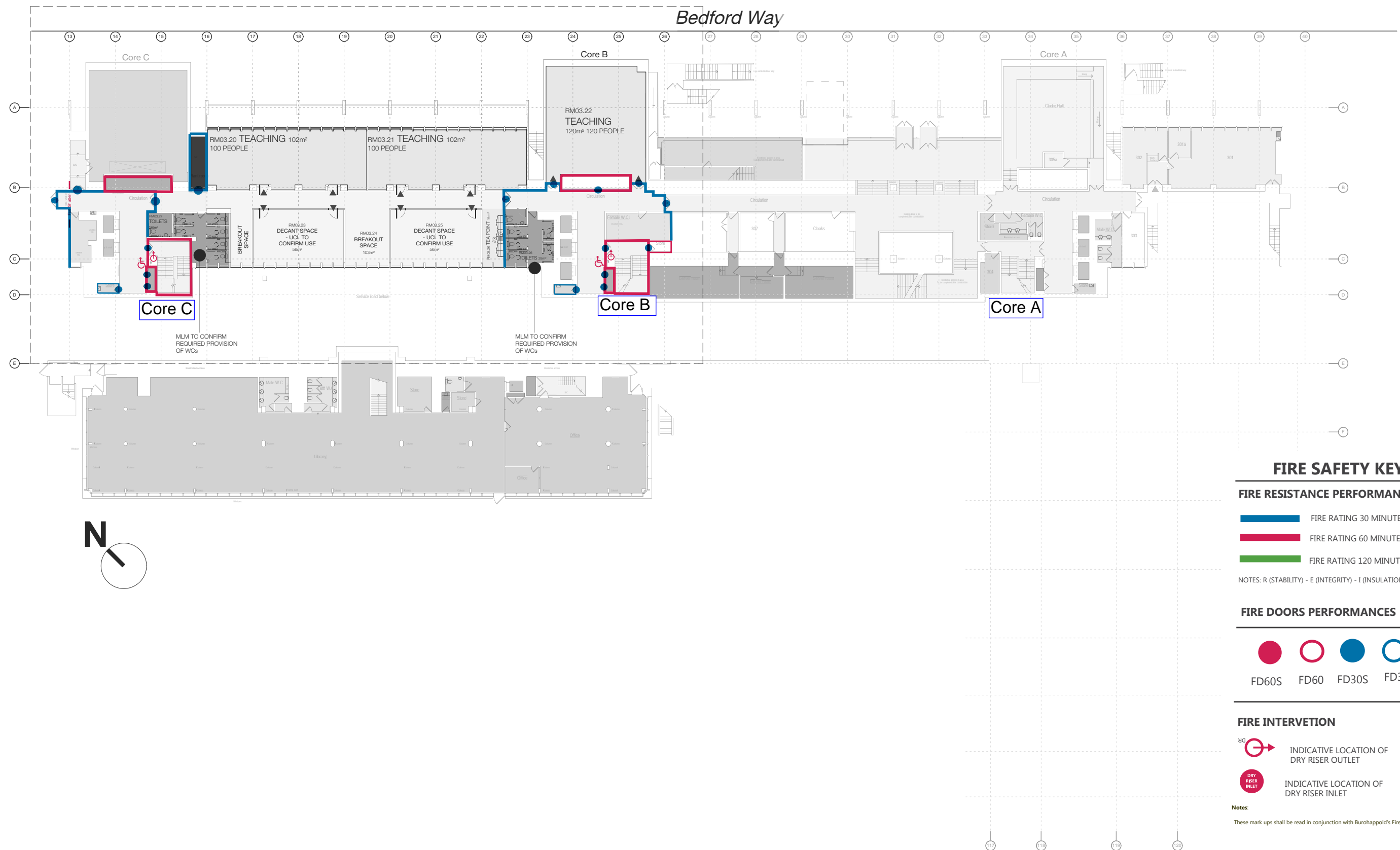

Revisions	
23.02.17	Stage 2 issue
03.03.17	Comments DTM 08
21.03.17	Layouts agreed by UCL

Copyright Hawkins Brown Architects LLP

No implied license exists. This drawing should not be used to calculate areas for the purposes of valuation. Do not scale this drawing. All dimensions to be checked on site by the contractor and such dimensions to be their responsibility. All work must comply with relevant British Standards and Building Regulations requirements. Drawing errors and omissions to be reported to the architect.

Scale	Date
1:400@A3	March 2017
Drawn by	Checked by
AA	TN
Job Number	Status
HB1655	Stage 3

Project	20 Bedford Way Phase 1
Drawing	
Level 3 (Core BC-ISD Area) Proposed GA	

<b>HawkinsBrown</b>	
159 St John Street London EC1V 4QJ 020 7336 8030t	mail@hawkinsbrown.com www.hawkinsbrown.com
Drawing No. & Revision	
1655_DWG_00_205	

Bastien Delechelle  
Buro Happold Limited  
17 Newman Street  
London  
W1T 1PD  
UK

T: +44 (0)207 927 9700

F: +44 (0)870 787 4145

Email: [Bastien.Delechelle@BuroHappold.com](mailto:Bastien.Delechelle@BuroHappold.com)