

DETAIL 1 (1 : 2)
Side section through gate

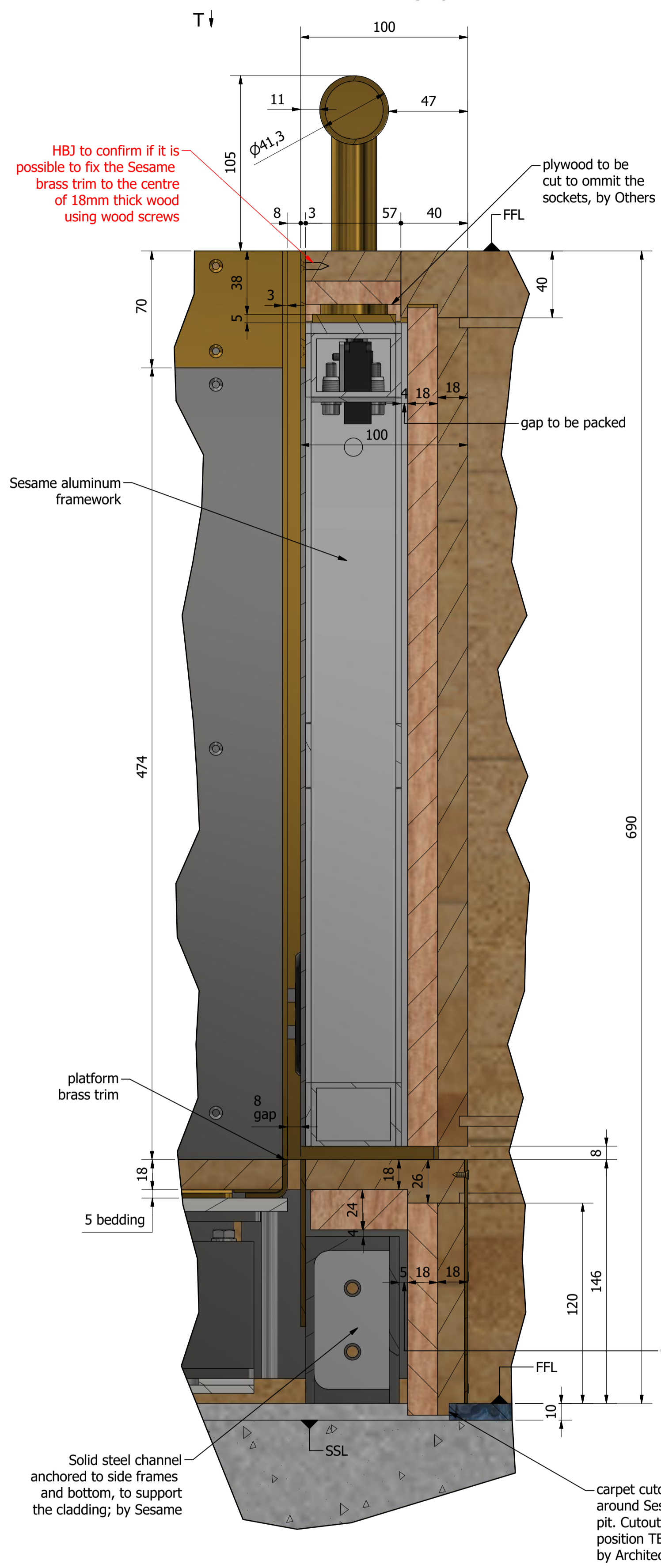

DETAIL 2 (1 : 2)
Front section through left hand side wall

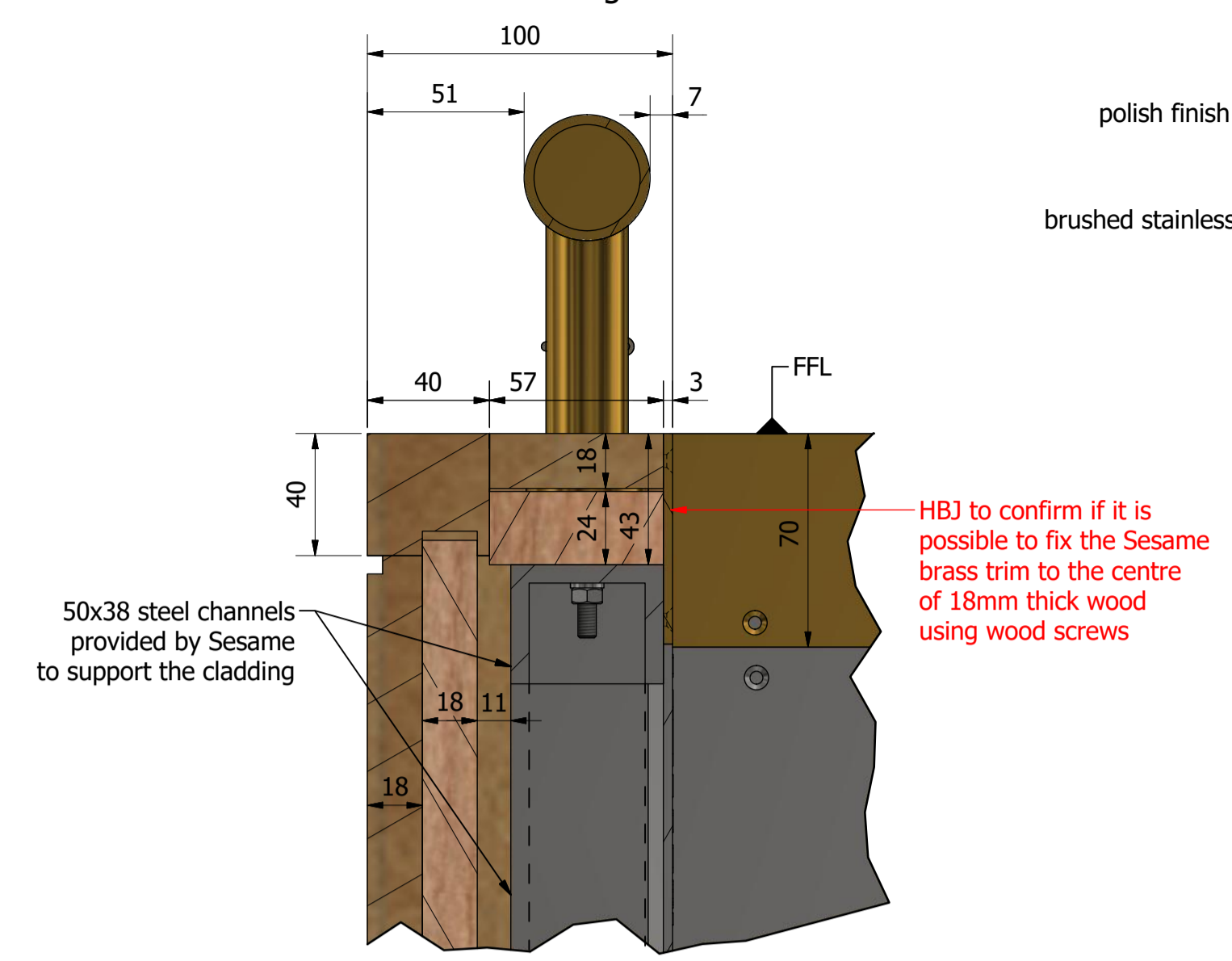

DETAIL 3 (1 : 2)
Front section through right-hand sidewall

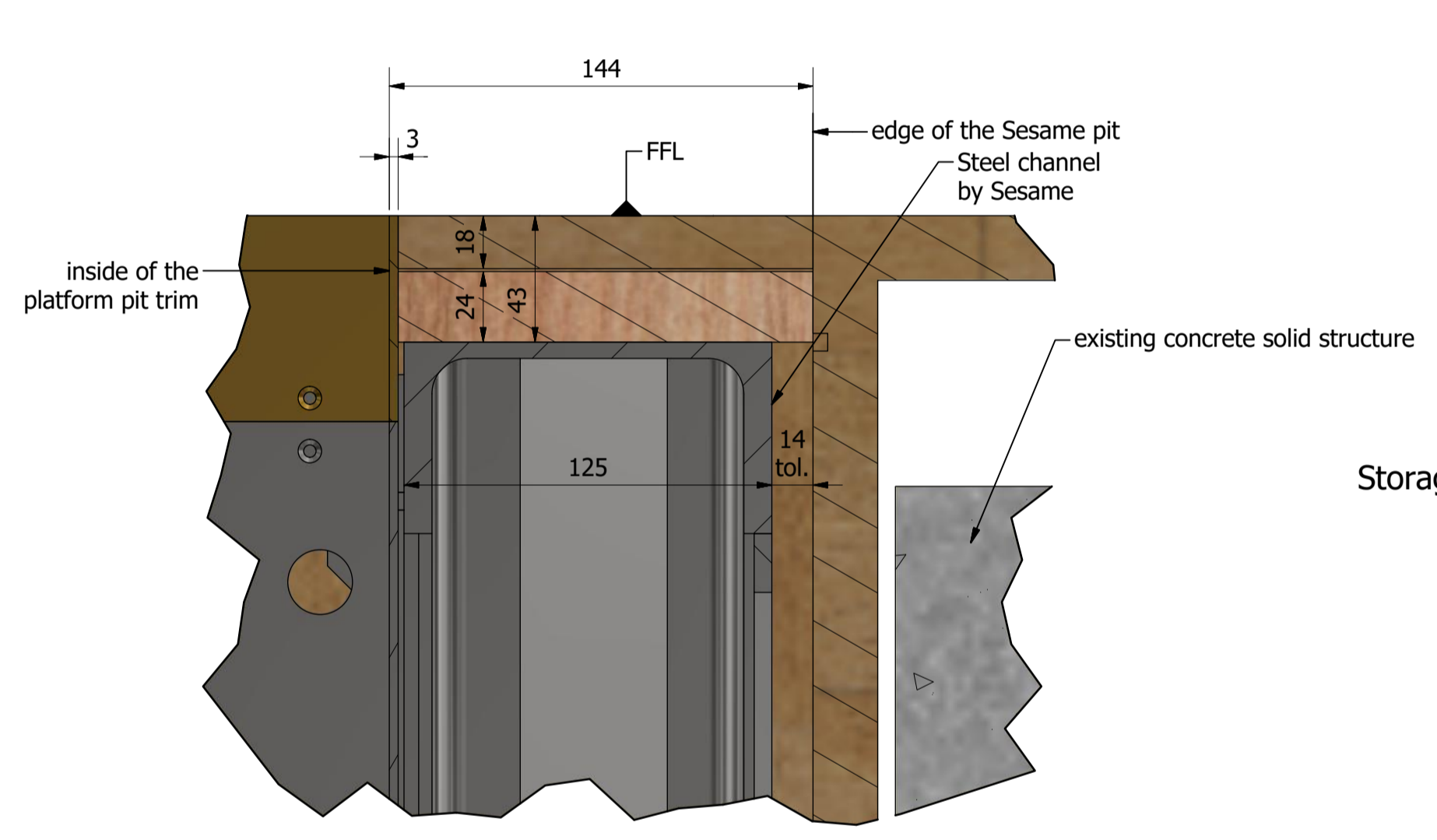

DETAIL 4 (1 : 2)
Side section through the service hatches

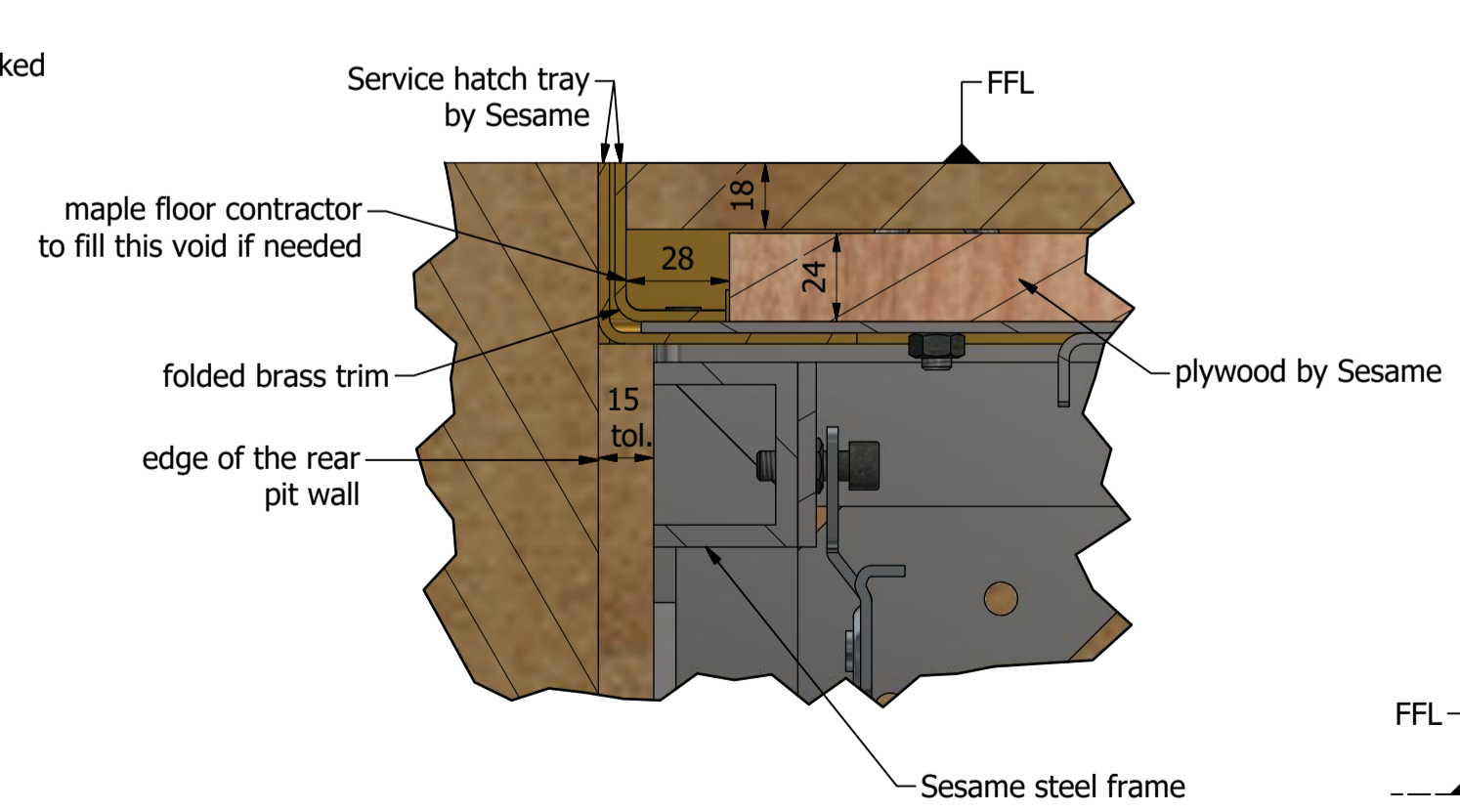

Inside of the manual gate (1 : 5)

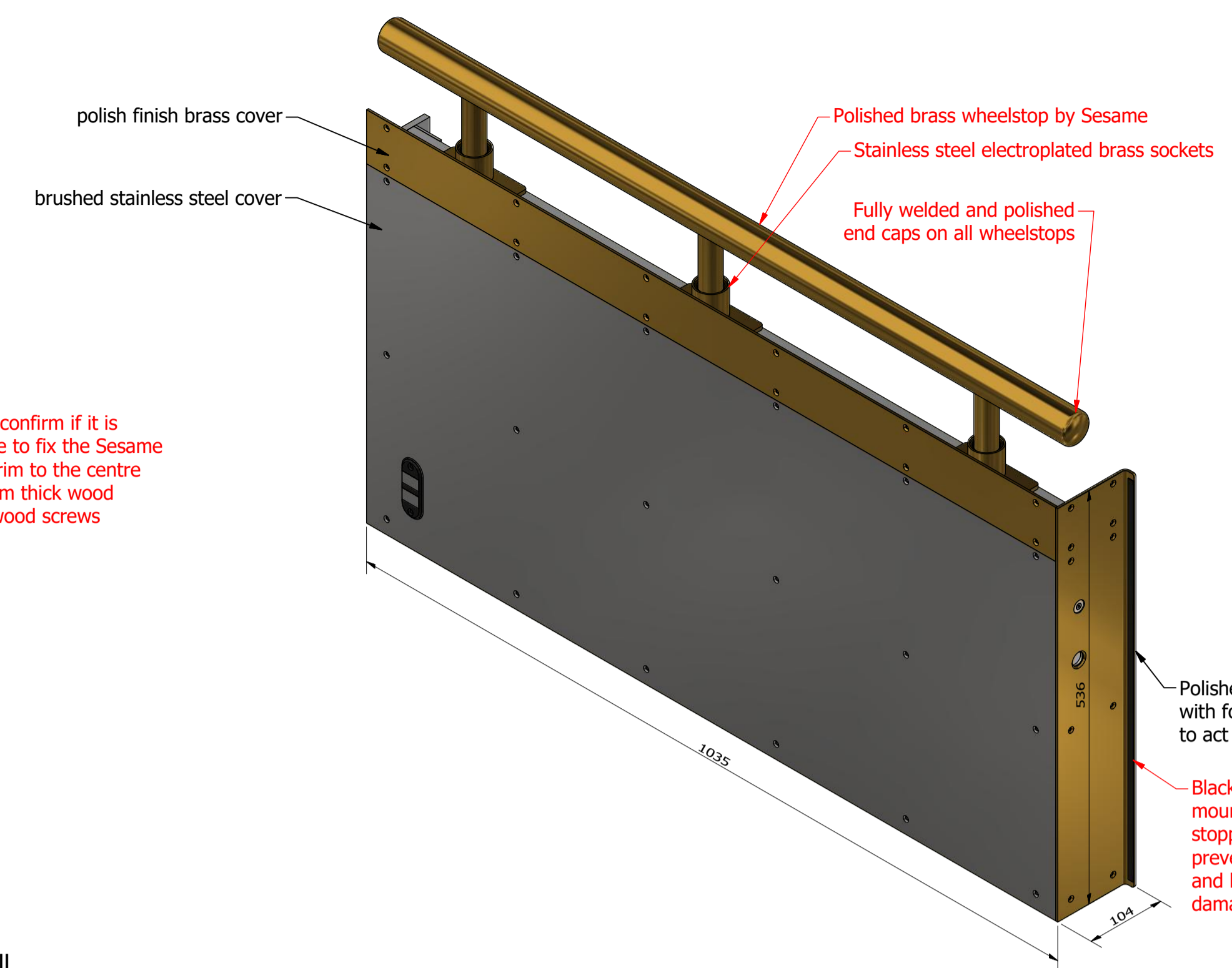

Outside of the manual gate (1 : 5)

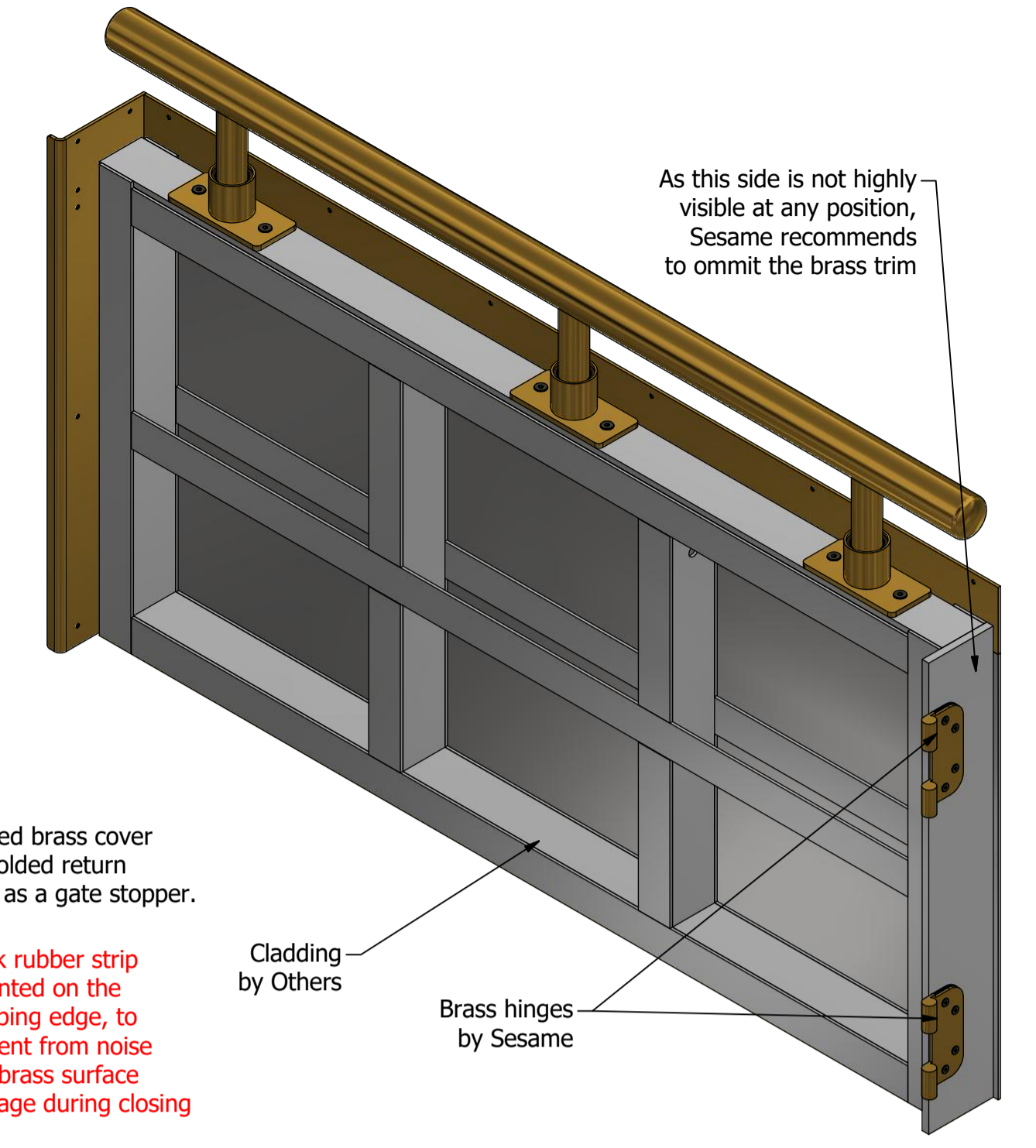

Storage position (1 : 8)

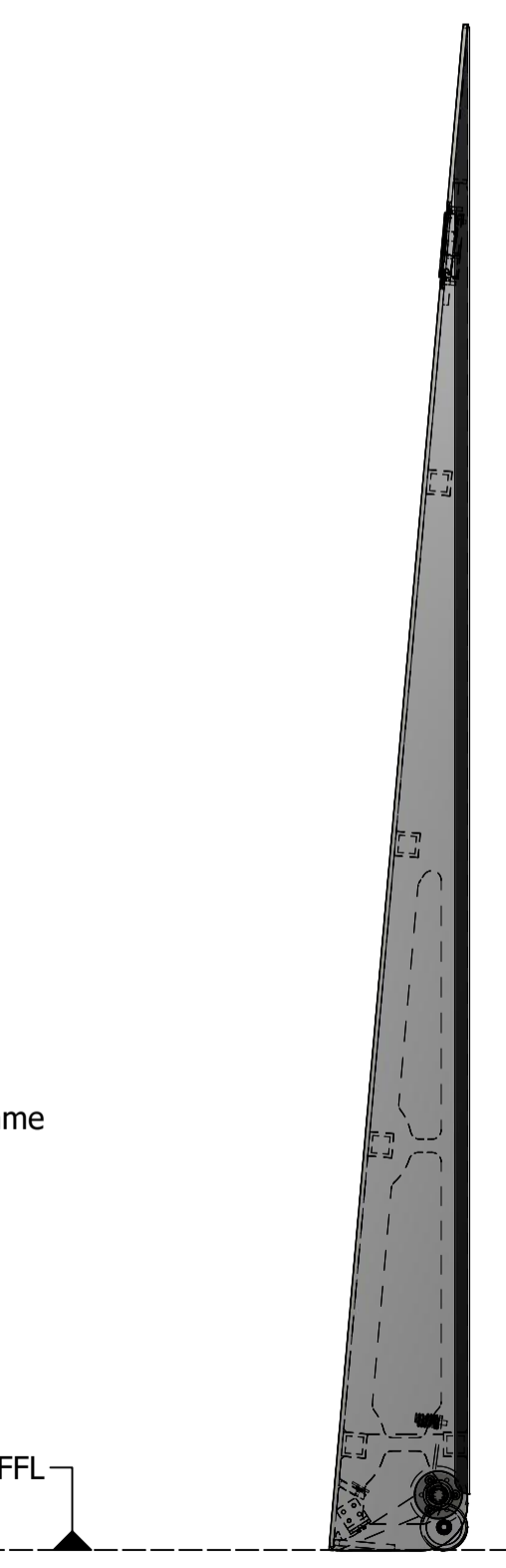

Weight of each ramp is 18kg

Moving position (1 : 8)

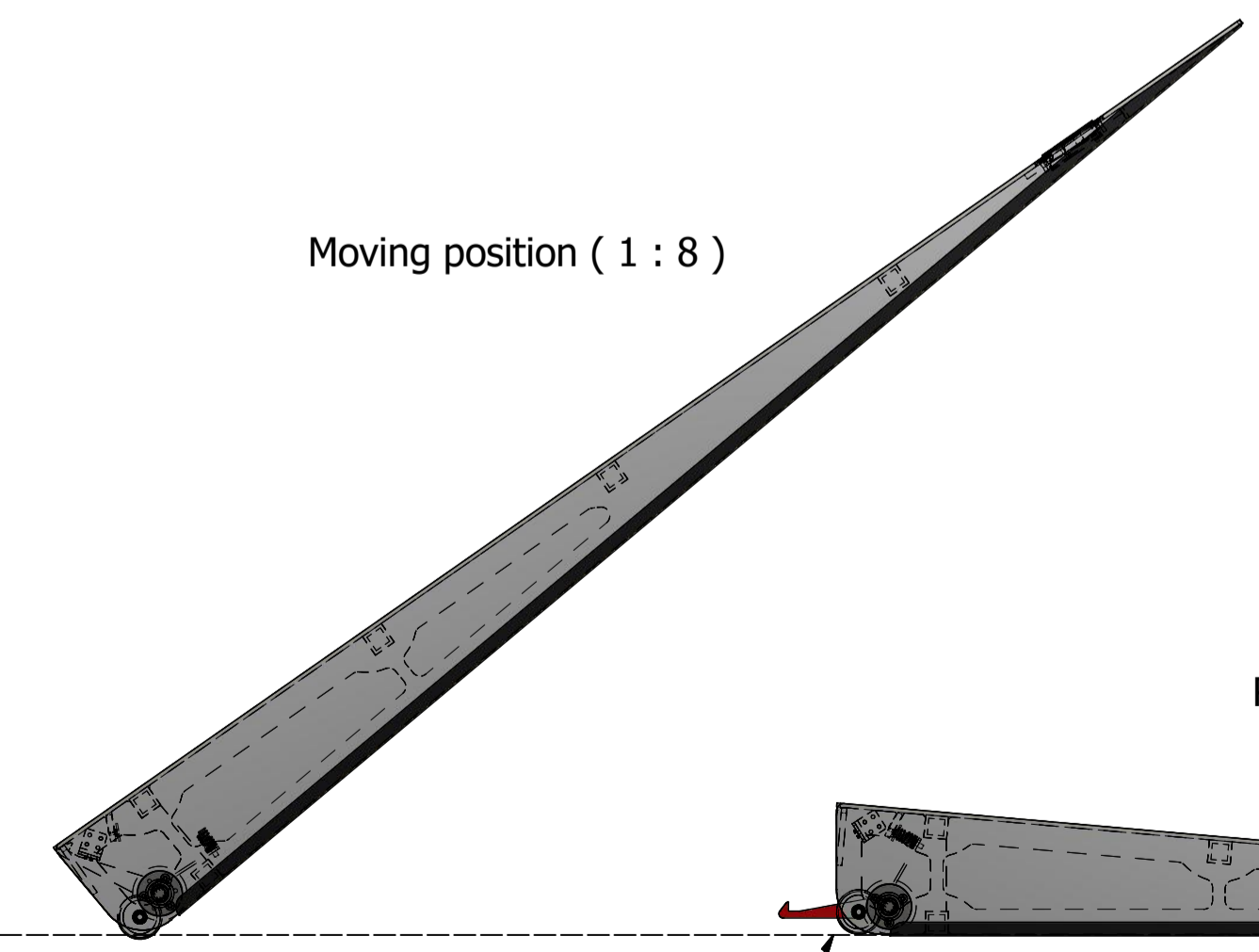

Ramp in usage position (1 : 8)

The wheelchair ramp is equipped with the rubber wheels that allows for easy maneuvering the ramp. Collapsible handle is fitted for lifting and handling.

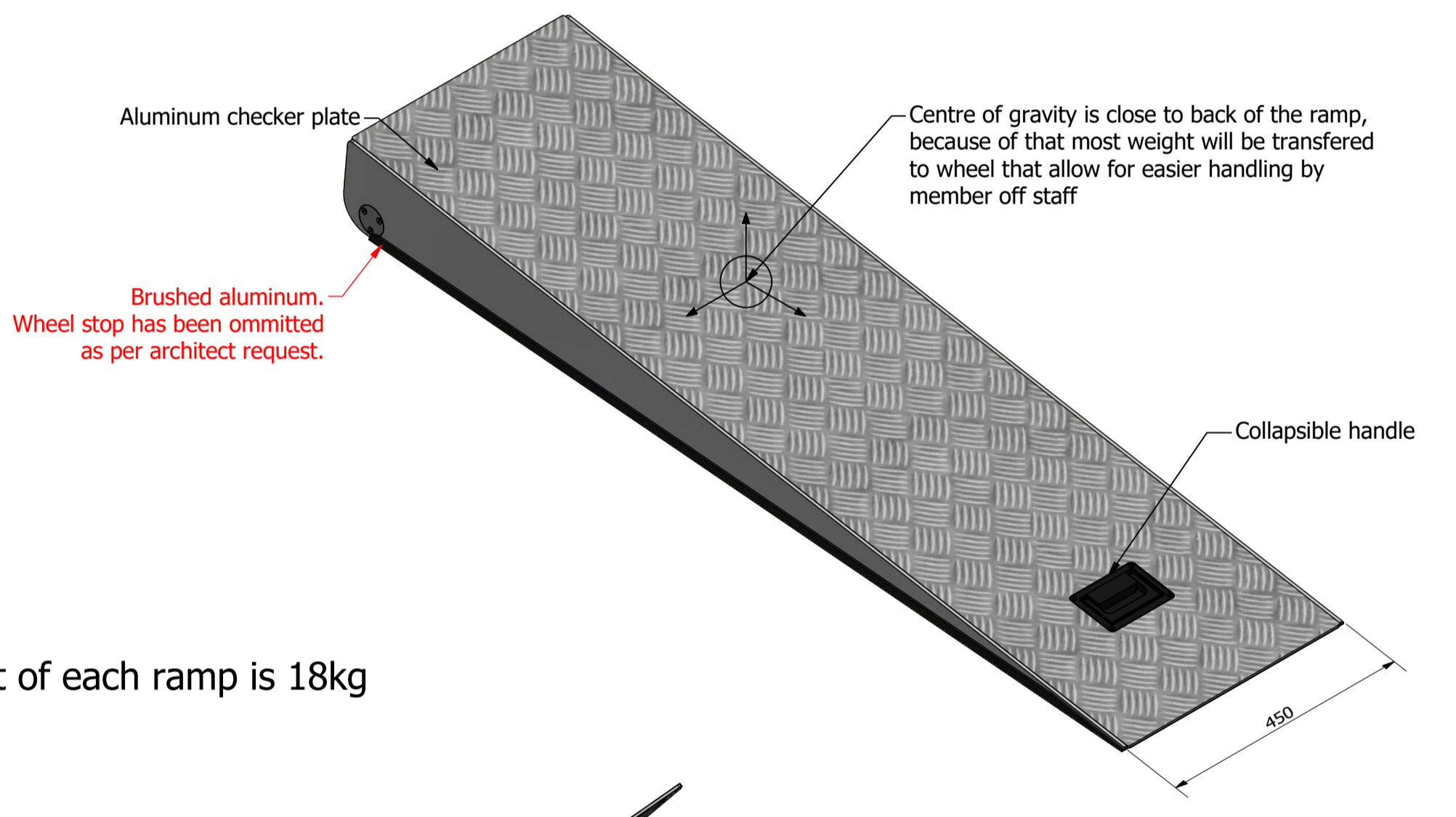

T (1 : 2)
Removable wheelstop socket detail.
Polish stainless steel electroplated brass finish

