

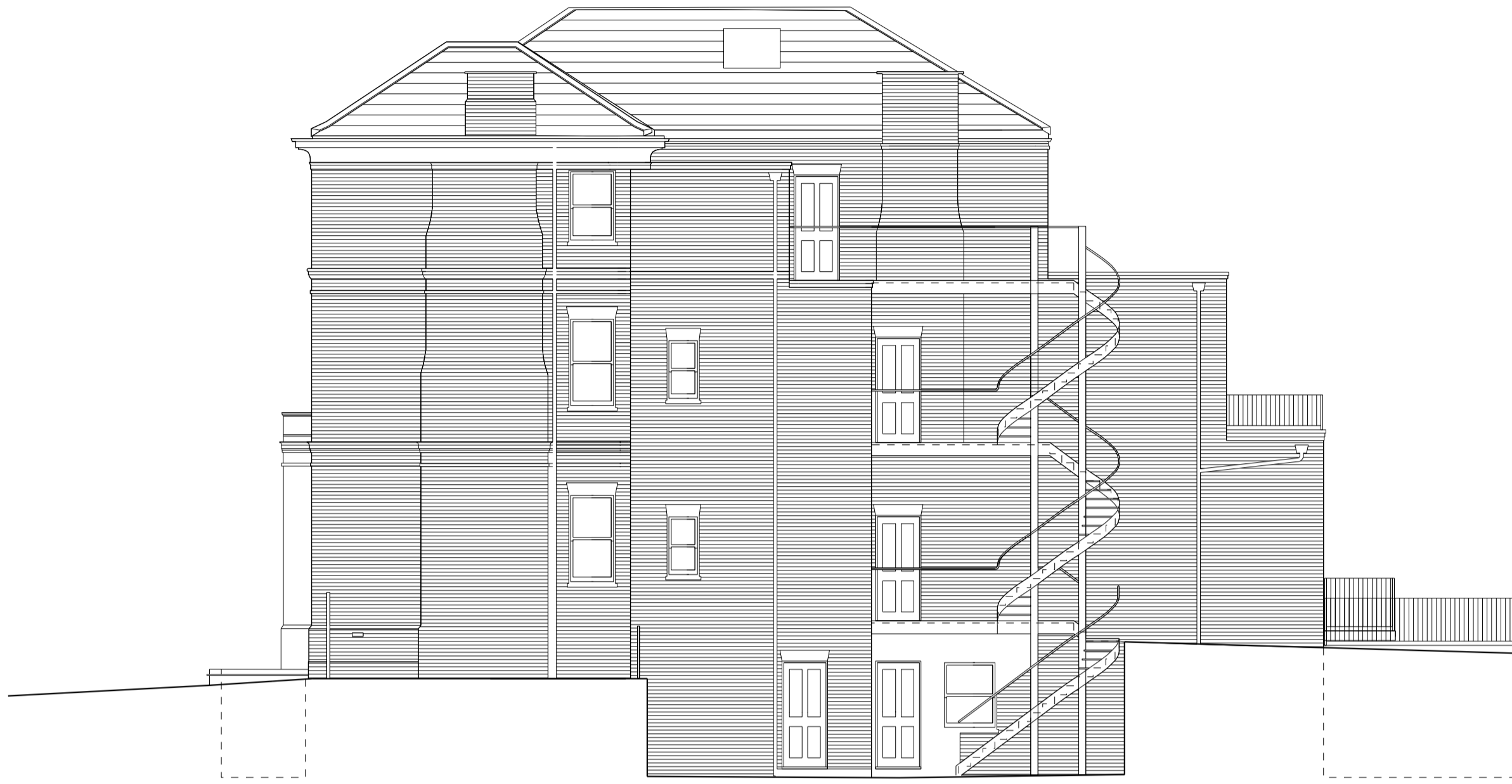

Existing Approved Front Elevation



Existing Approved Side Elevation (North)



Existing Approved Rear Elevation

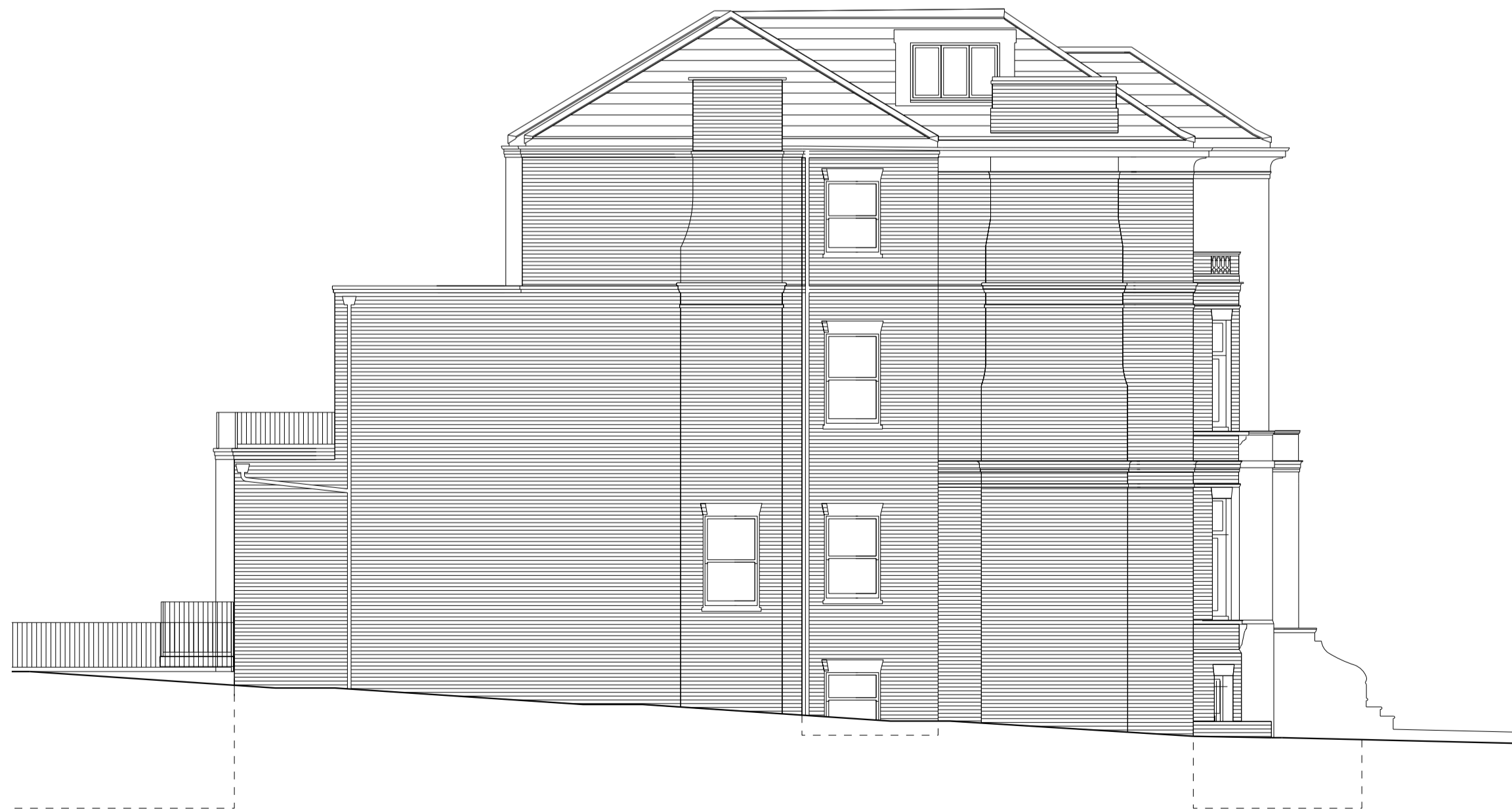

Existing Approved Side Elevation (South)

0 5 10m
Scale 1:100 @ A1

Notes:

Do not scale from this drawing except for Planning purposes.
Work from figured dimensions only.
All dimensions to be checked on site prior to commencement of work.

All visible external materials ie. facing brickwork, timber casements & sliding sash windows, natural roof slates etc. to match existing.

ELEVATIONS SHOWN IN ACCORDANCE WITH APPROVED APPLICATION REFERENCE 2015/5379/P

Project:

Proposed Extension and Internal Alterations and Refurbishment of 49 Fitzjohn's Avenue London NW3 6PH

Title: Existing Approved Elevations

Scale: 1:100 @ A1

Date: June 2018

Oakley Hough.

The Barn, Stebbing Farm
Fishers Green, Stevenage,
Hertfordshire SG1 2JB

Tel: 01438 745288
Mobile: 07710 549 270
e-mail: john@oakleyhough.co.uk

Drawing Number. 892/52