

Existing Approved Second Floor Plan

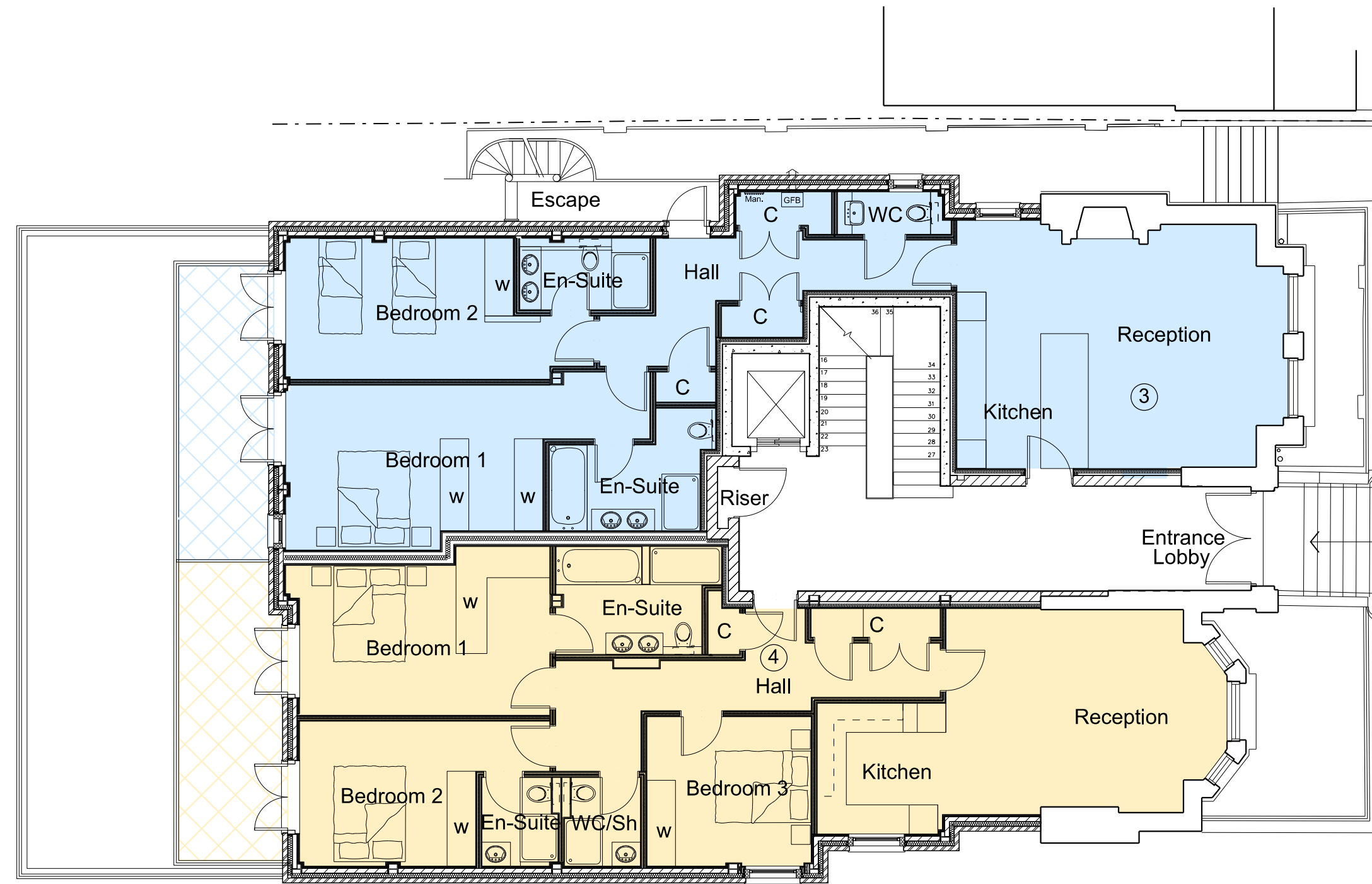

Existing Approved Floor Plan

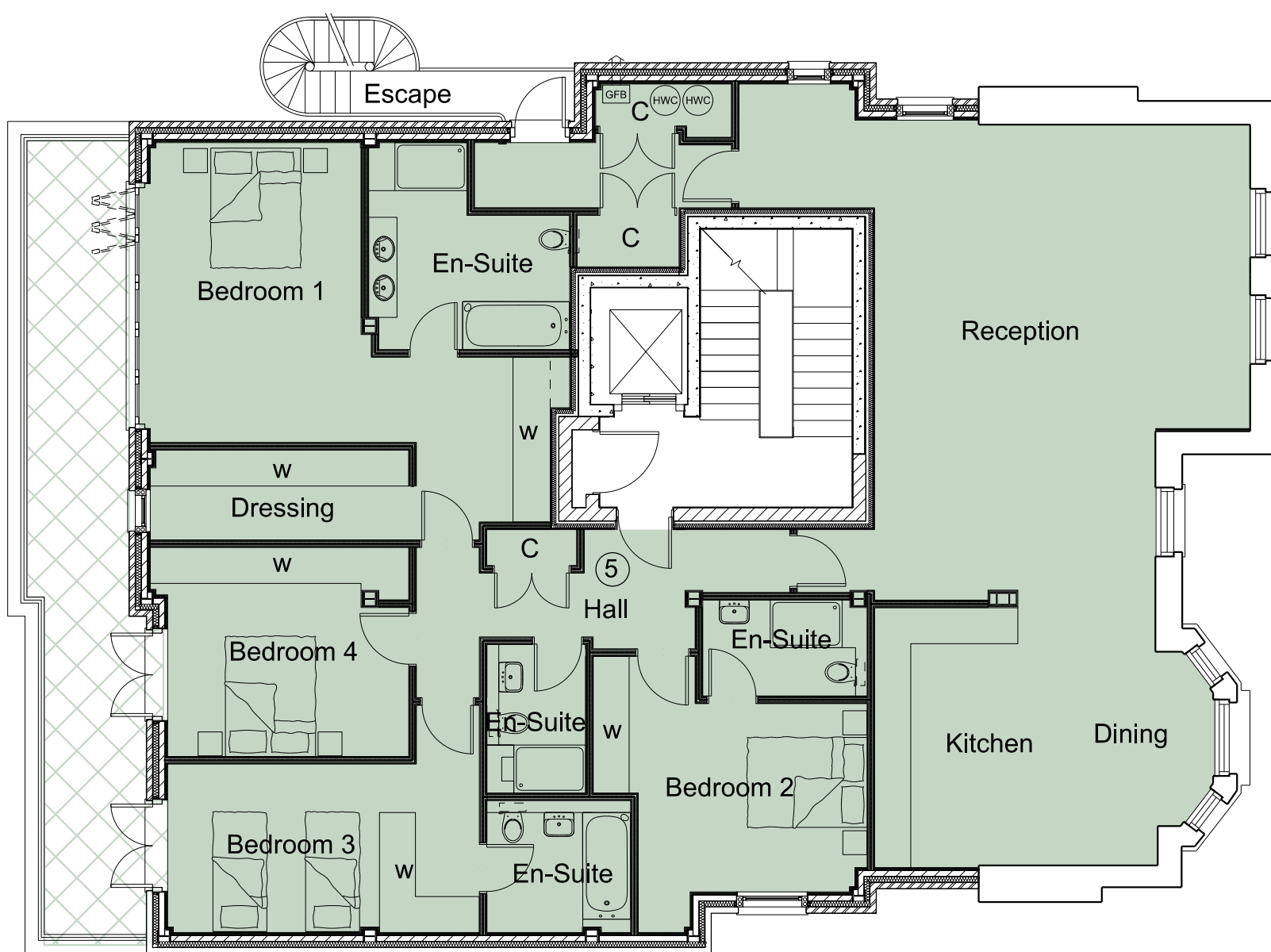

Existing Approved First Floor Plan

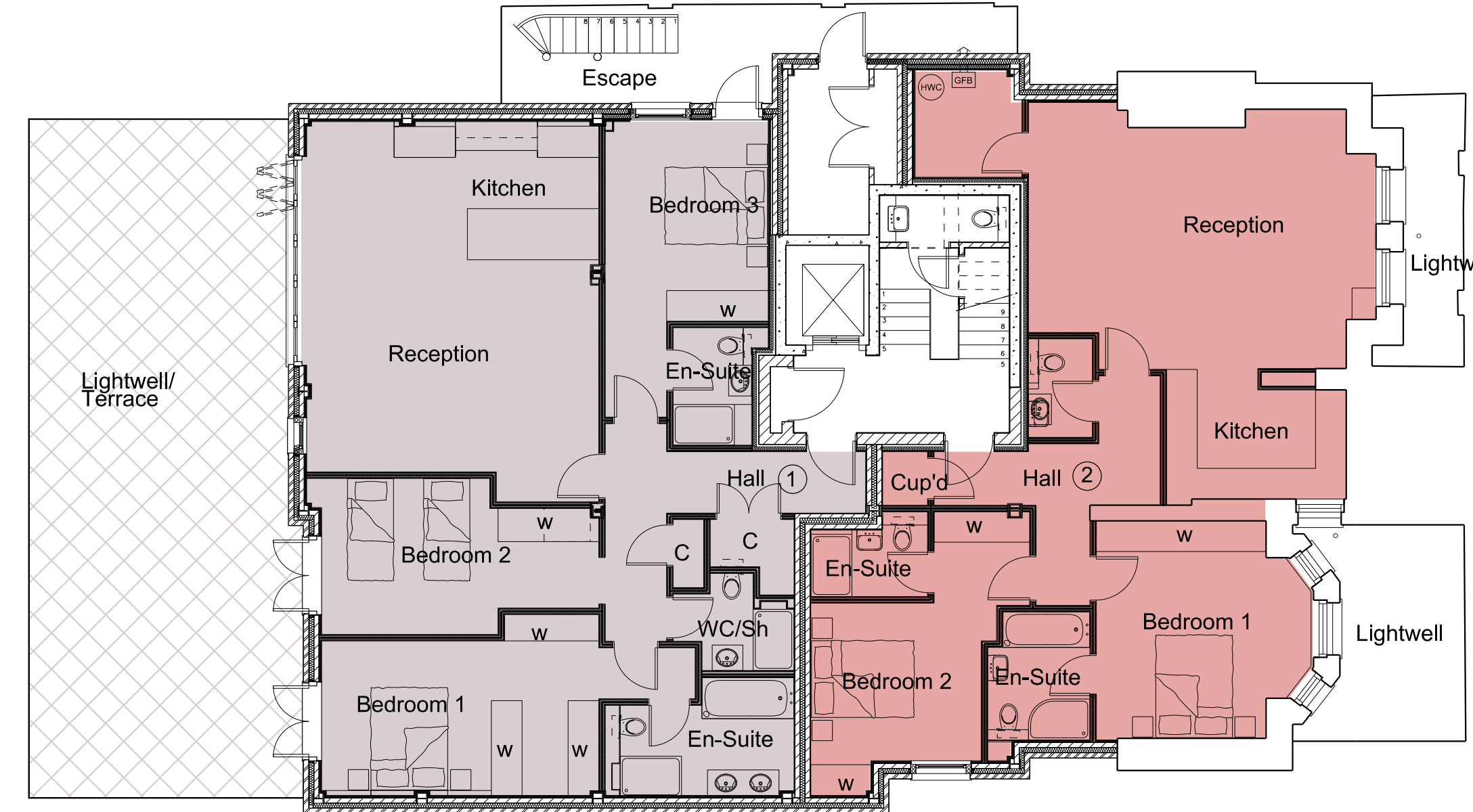

Existing Approved Lower Ground Floor Plan

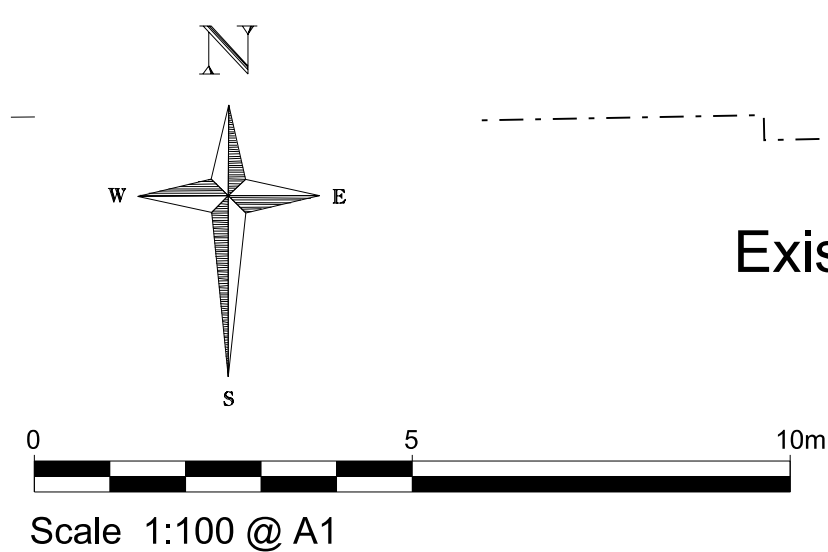

**Notes:**  
Do not scale from this drawing except for Planning purposes.  
Work from figured dimensions only.  
All dimensions to be checked on site prior to commencement of work.

LAYOUTS SHOWN IN ACCORDANCE WITH APPROVED APPLICATION REFERENCE 2015/5379/P

**Project:**

Proposed Extension and Internal Alterations and Refurbishment of 49 Fitzjohn's Avenue London NW3 6PH

**Title:** Existing Approved Lower Ground, Ground, First & Second Floor Plans

**Scale:** 1:100 @ A1

**Date:** June 2018

**Oakley Hough.**

The Barn, Stebbing Farm Fishers Green, Stevenage, Hertfordshire SG1 2JB

Tel: 01438 745288  
Mobile: 07710 549 270  
e-mail: john@oakleyhough.co.uk

**Drawing Number.** 892/500