

Notes:
 Do not scale from this drawing except for Planning purposes.
 Work from figured dimensions only.
 All dimensions to be checked on site prior to commencement of work.

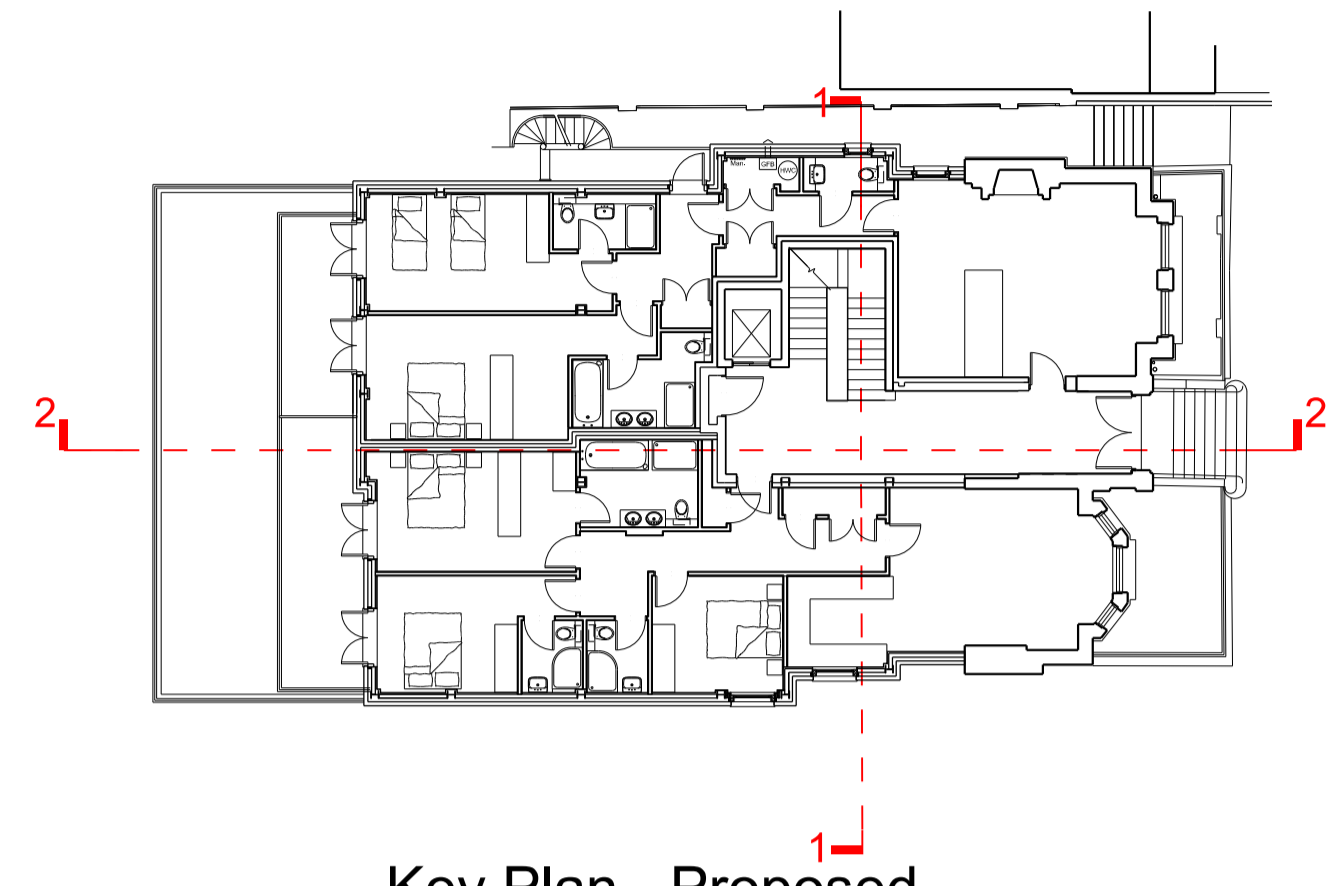

Key Plan - Proposed
 Proposed Ground Floor plan showing location of Proposed Sections 1-1 & 2-2



Proposed Section 1-1



Proposed Section 2-2

Revisions:

Project:

Proposed Extension and Internal Alterations and Refurbishment of 49 Fitzjohn's Avenue London NW3 6PH

Title: Proposed Sections

Scale: 1:100 @ A1

Date: June 2018

Oakley Hough.

The Barn, Stebbing Farm
 Fishers Green, Stevenage,
 Hertfordshire SG1 2JB

Tel: 01438 745288
 Mobile: 07710 549 270
 e-mail: john@oakleyhough.co.uk

Drawing Number. 892/507