

Notes:

Do not scale from this drawing except for Planning purposes.
Work from figured dimensions only.
All dimensions to be checked on site prior to commencement of work.

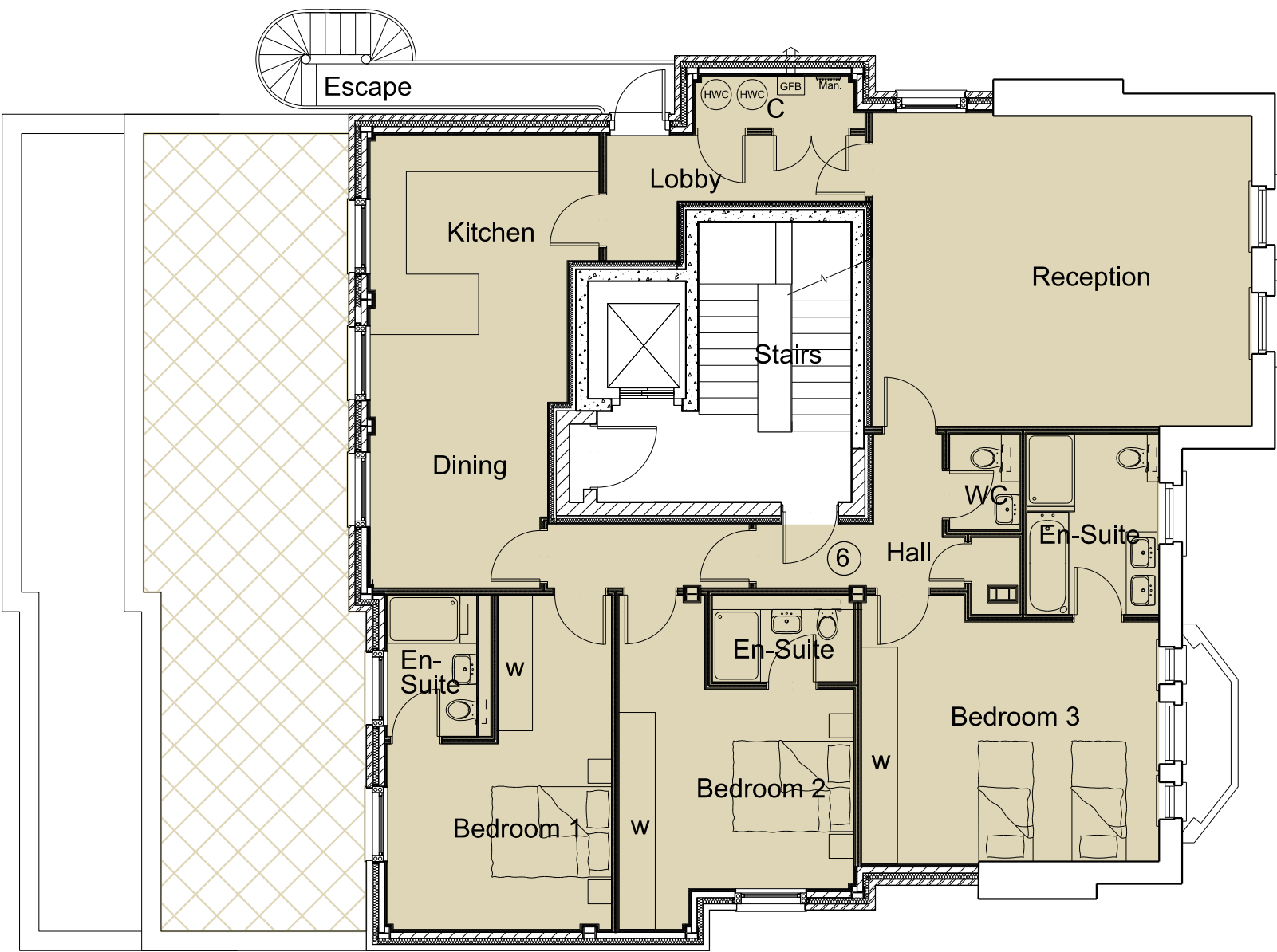

Proposed Second Floor Plan

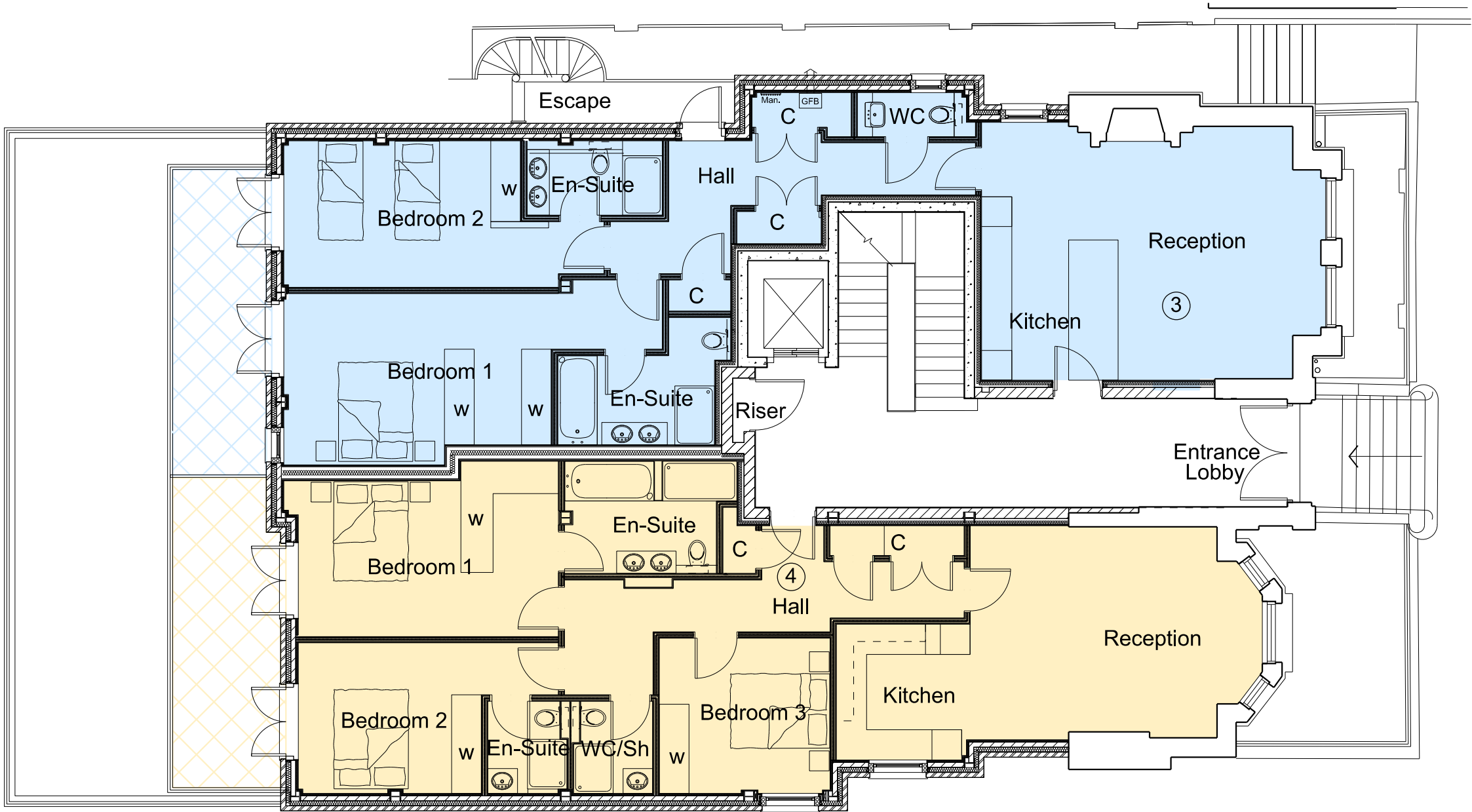

Proposed Ground Floor Plan

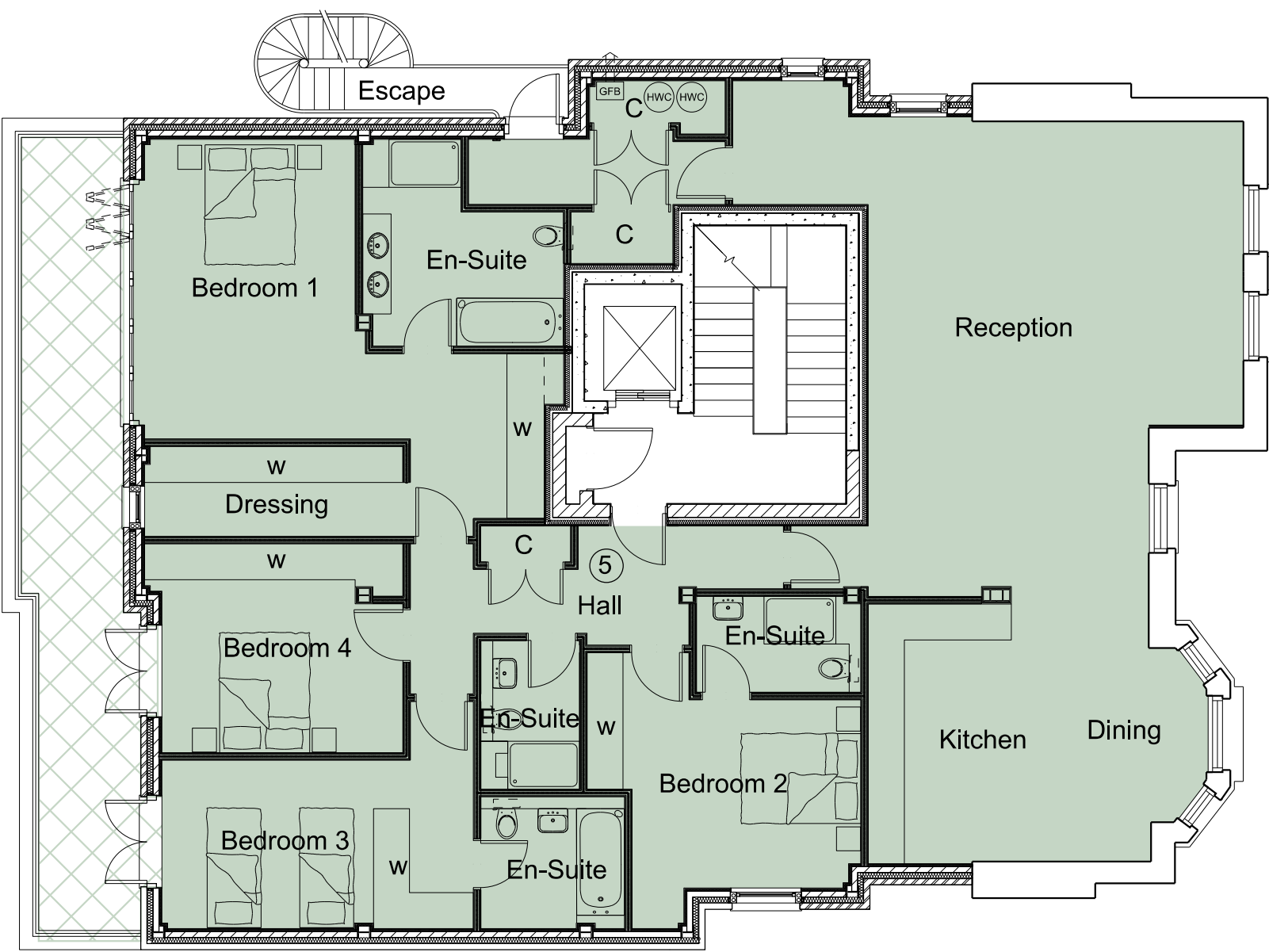

Proposed First Floor Plan

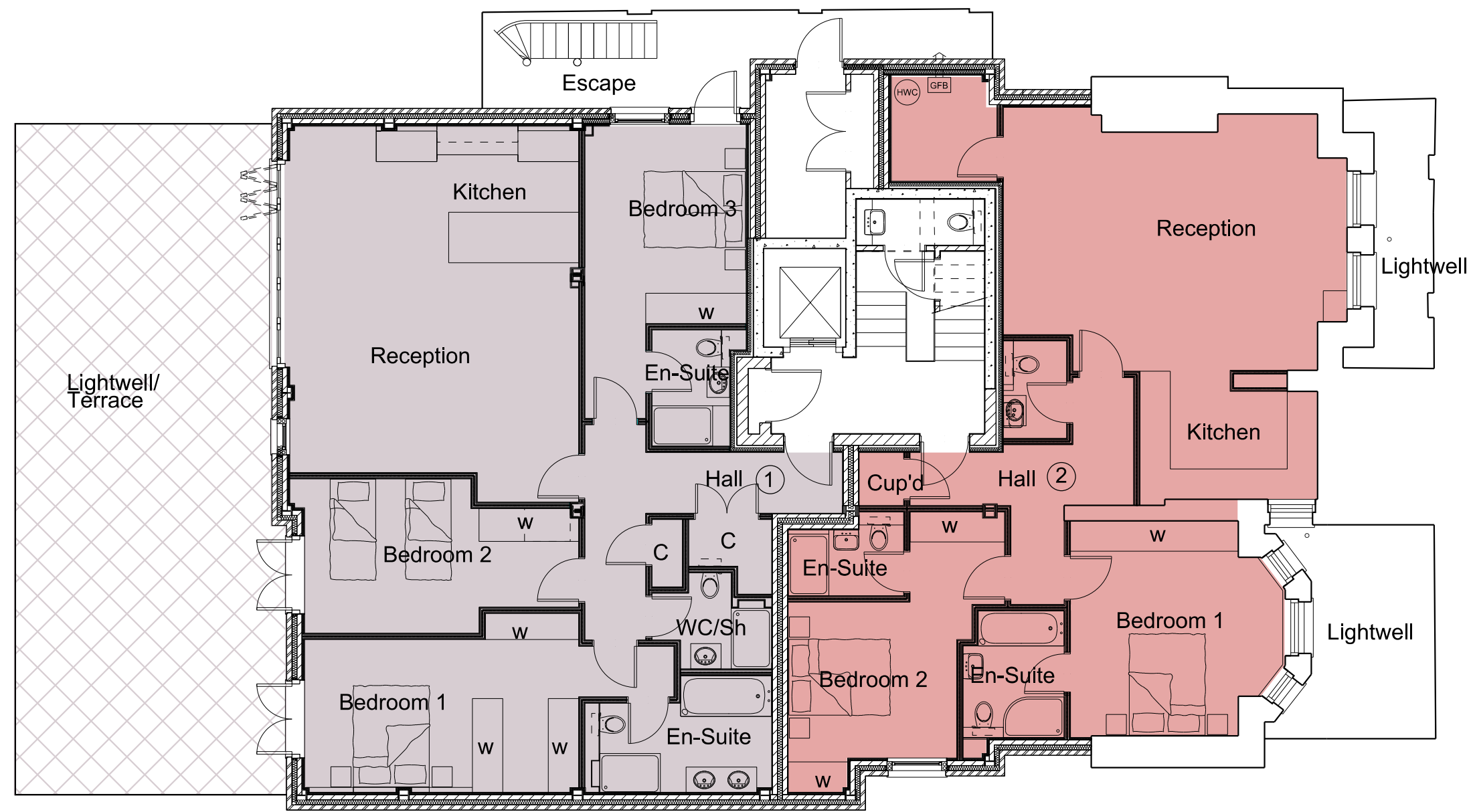

Proposed Lower Ground Floor Plan

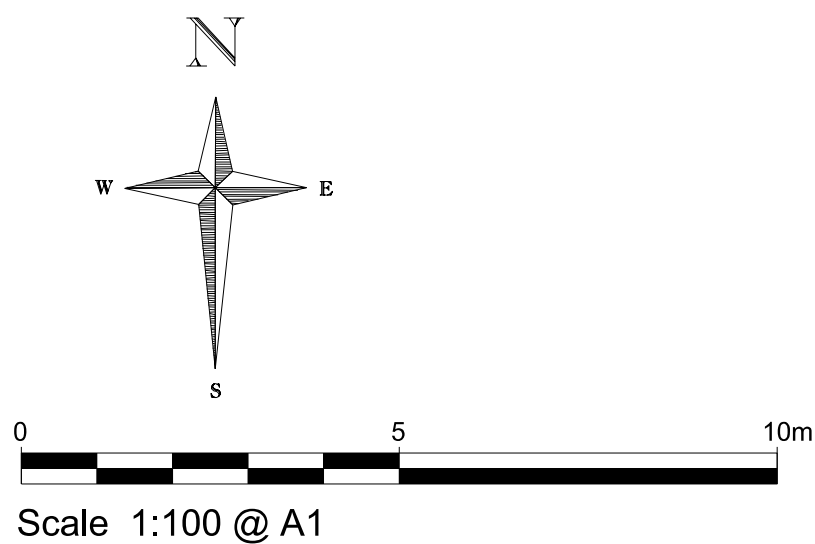

Revisions:

Project:

Proposed Extension and
Internal Alterations and
Refurbishment of
49 Fitzjohn's Avenue
London NW3 6PH

Title: Proposed Lower Ground, Ground
First & Second Floor Plans

Scale: 1:100 @ A1

Date: June 2018

Oakley Hough.

The Barn, Stebbing Farm
Fishers Green, Stevenage,
Hertfordshire SG1 2JB

Tel: 01438 745288
Mobile: 07710 549 270
e-mail: john@oakleyhough.co.uk

Drawing Number.

892/504