

Feature "A" door push handles to be constructed from gold powder-coated steel.

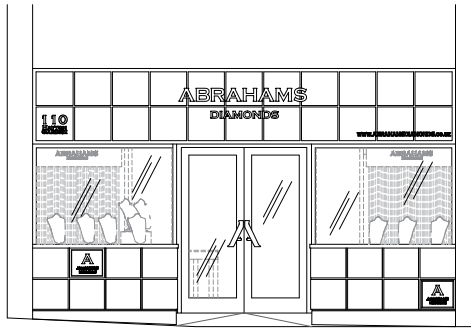

PROPOSED SHOPFRONT ELEVATION 2

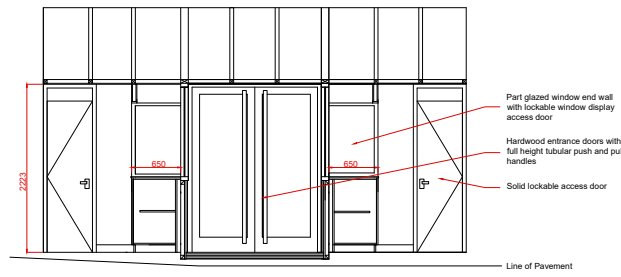

PROPOSED SHOPFRONT SECTIN BB

Low level signage is to be Avery Denison 736 Metallic Gold vinyl applied to face of facade.

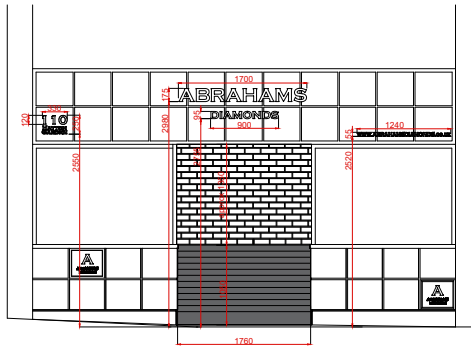

PROPOSED SHOPFRONT ELEVATION 1

PROPOSED SHOPFRONT SECTION

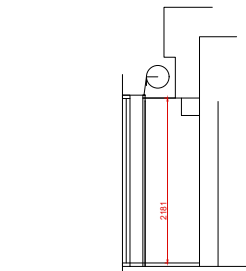
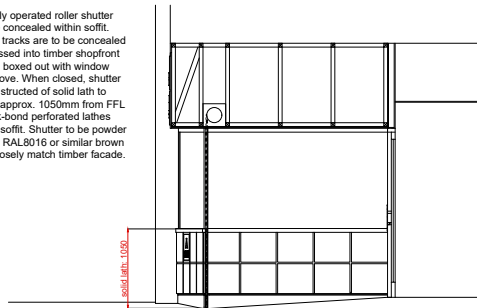

EXISTING SHOPFRONT SECTION

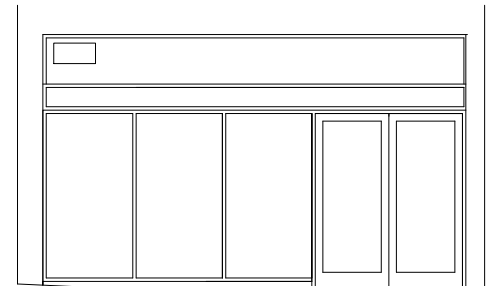

EXISTING SHOPFRONT ELEVATION

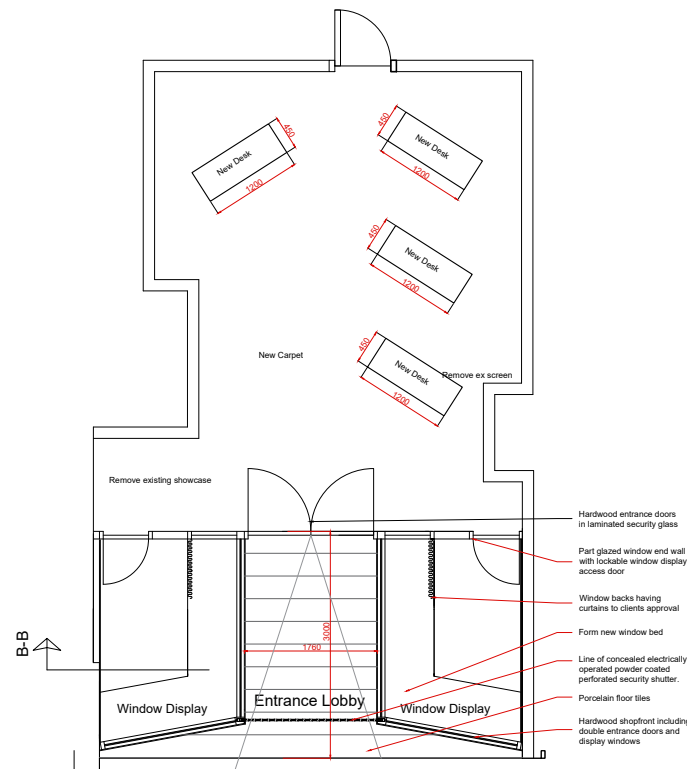

PROPOSED PLAN

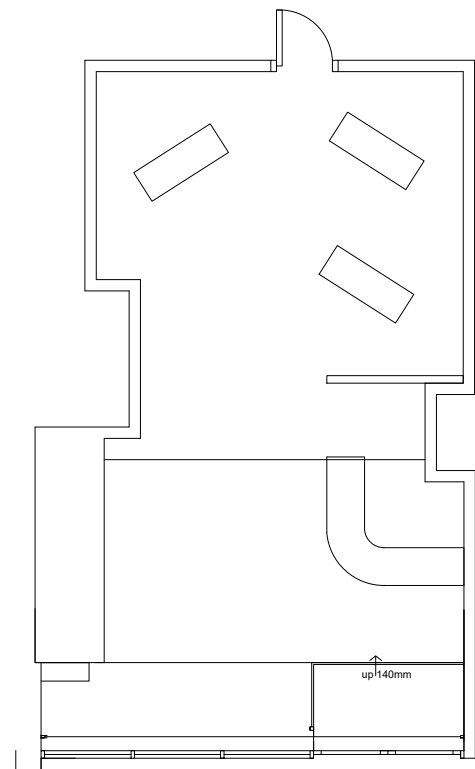

SURVEY PLAN

1:50 @ A1

1m 0 1m 2m 3m 4m 5m

Notes:

1. Any Discrepancies to be reported to HK Interiors immediately.
2. Contractor/Manufacturer to check all dimensions on site.
3. Drawing not to be reproduced in any part without HK Interiors consent.

Existing & Proposed Shop Front Details

B

MO

17/01/2018

 **interiors**
Design & Shopfitting

Unit D2, Centenary Works, 150 Little London Road, Sheffield, S8 0UJ.

T: 08442882964 F: 08442882965
E: sales@hk-interiors.co.uk W: www.hk-interiors.co.uk