

COPYRIGHT

© This drawing is the copyright of AKS Ward. It may not be copied, altered or reproduced in any way without their written authority.

This drawing must not be scaled. Use figured dimensions only. If in doubt ASK!

This drawing is to be read in conjunction with all relevant AKSWard drawings and specifications prefixed

NOTES

1. All setting out to be in accordance with the Architects drawings. Any discrepancies between the Engineers and the Architects drawings to be referred to the Architect before proceeding. Dimensions must not be scaled.

2.

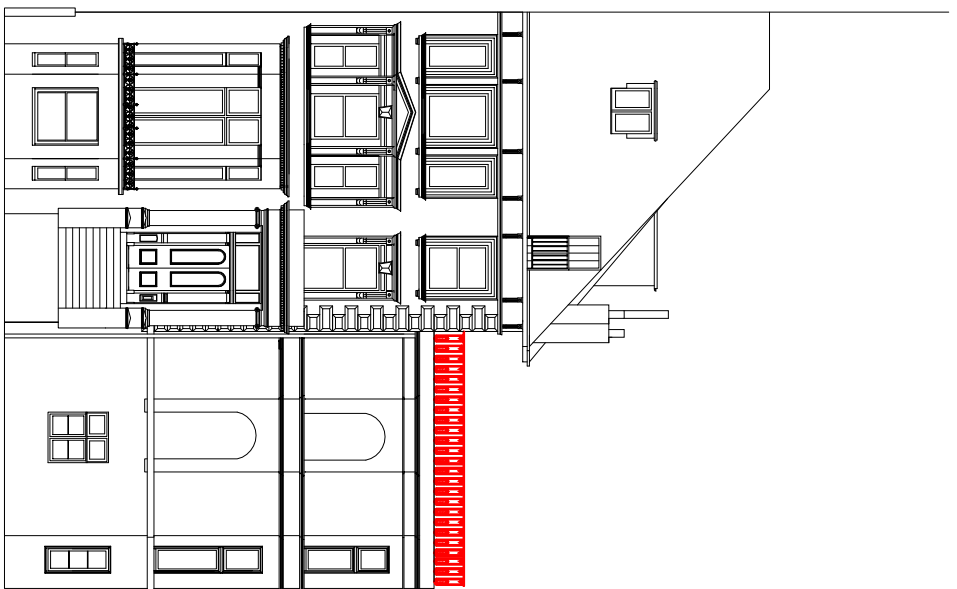

FRONT ELEVATION

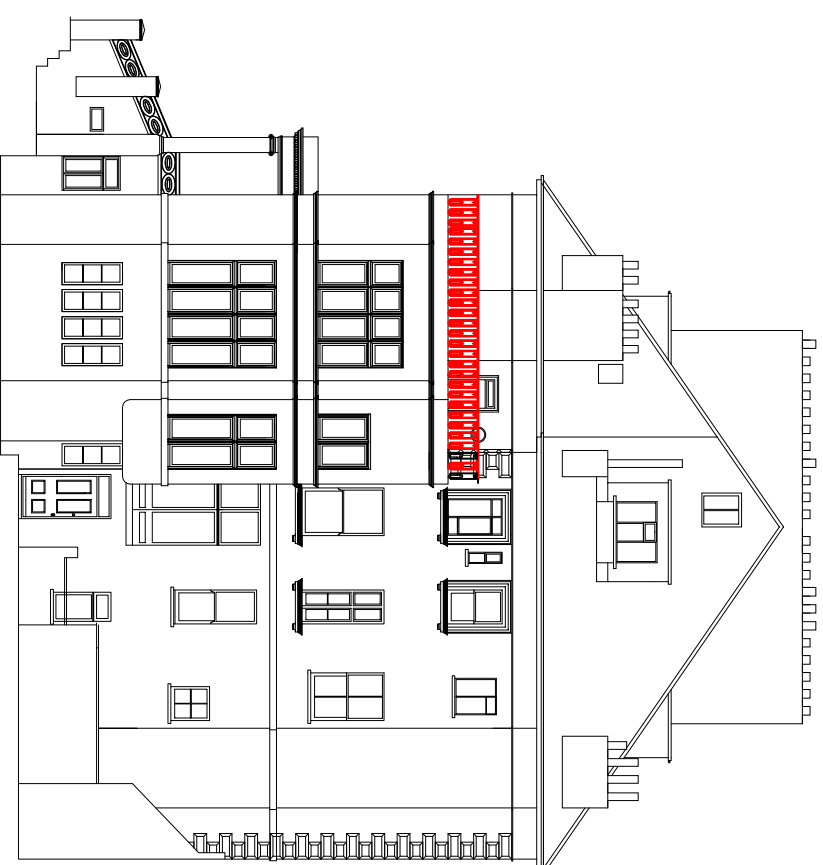

FLANK ELEVATION

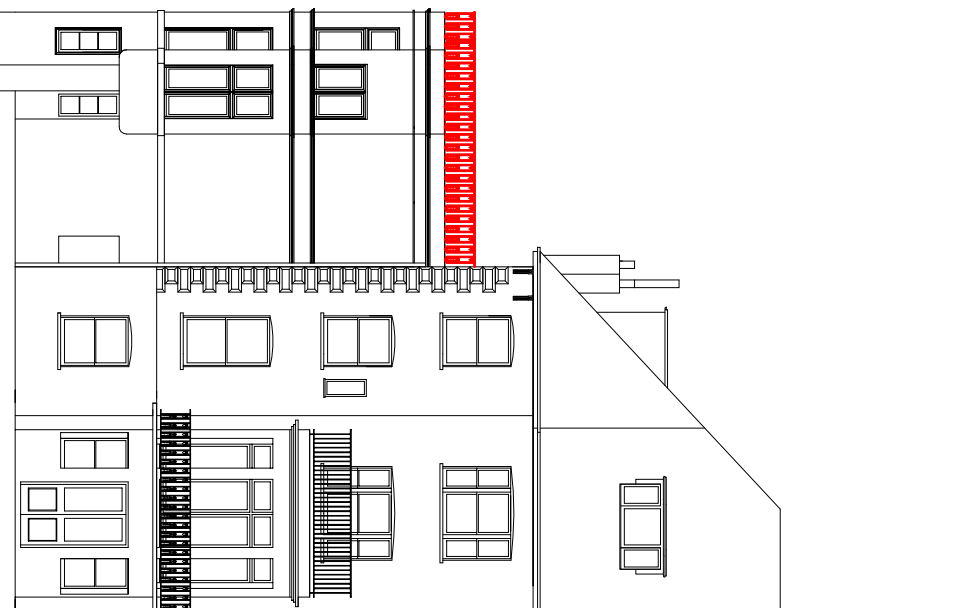

REAR ELEVATION

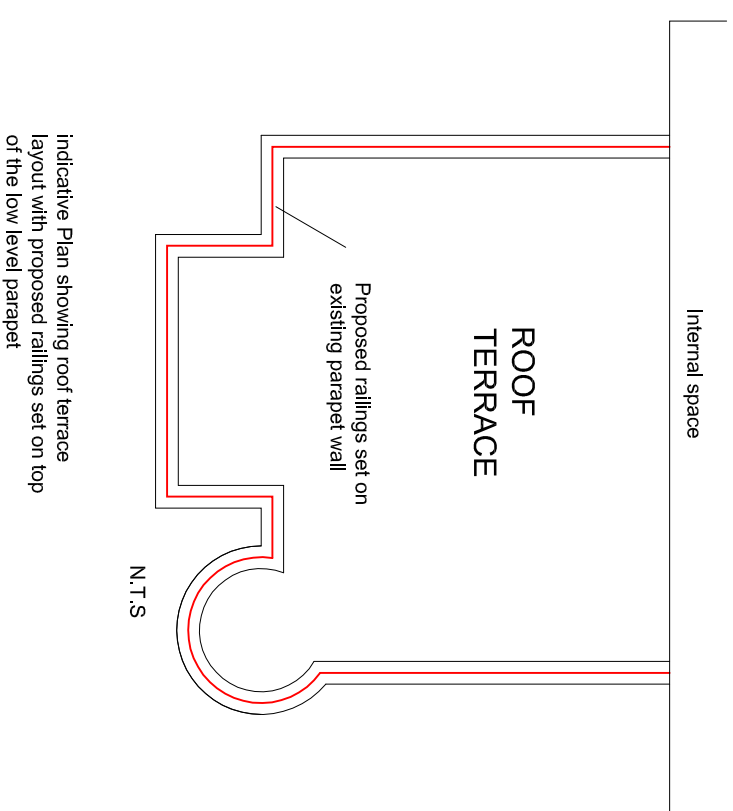

- New decorative railings installed to the full surround of the 2nd floor roof of the flank addition.
- New decorative railings to be in black wrought iron and fabricated to as closely as possible match the attached drawing.
- New decorative railings to be fixed to the top of the low level parapet to form an overall height of 1.1m to adhere to Building Control requirements.

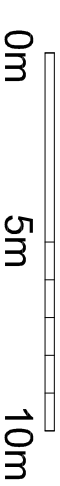

Rev.	Amendment	Drn	Chkd	Date
P1	Proposed	JH	CT	
Dwg Status Proposed				

AKSWard[®]
CONSTRUCTION CONSULTANTS
 One West Smithfield
 London
 EC1A 9JU
 Tel: 020 7236 0161
 Fax: 020 7236 3239
 e-mail: london@aksward.com
 web: www.aksward.com

Client Mountview Estates PLC

Project 22 Belsize Grove, NW3
 Balcony Railing Installation

Title Proposed Elevations and
 Indicative Roof Terrace Plan

Scale	Date	Rev.
A3	21.06.2018	
Reviewed Scheme	21.06.2018	
Reviewed Final	21.06.2018	

Project No. L181436
Dwg No. BG04
Rev. -