

PROPOSED FRONT ELEVATION
FROM ACCESS ROAD LEADING TO FAWLEY ROAD (F/10)

PROPOSED REAR ELEVATION (G/10)

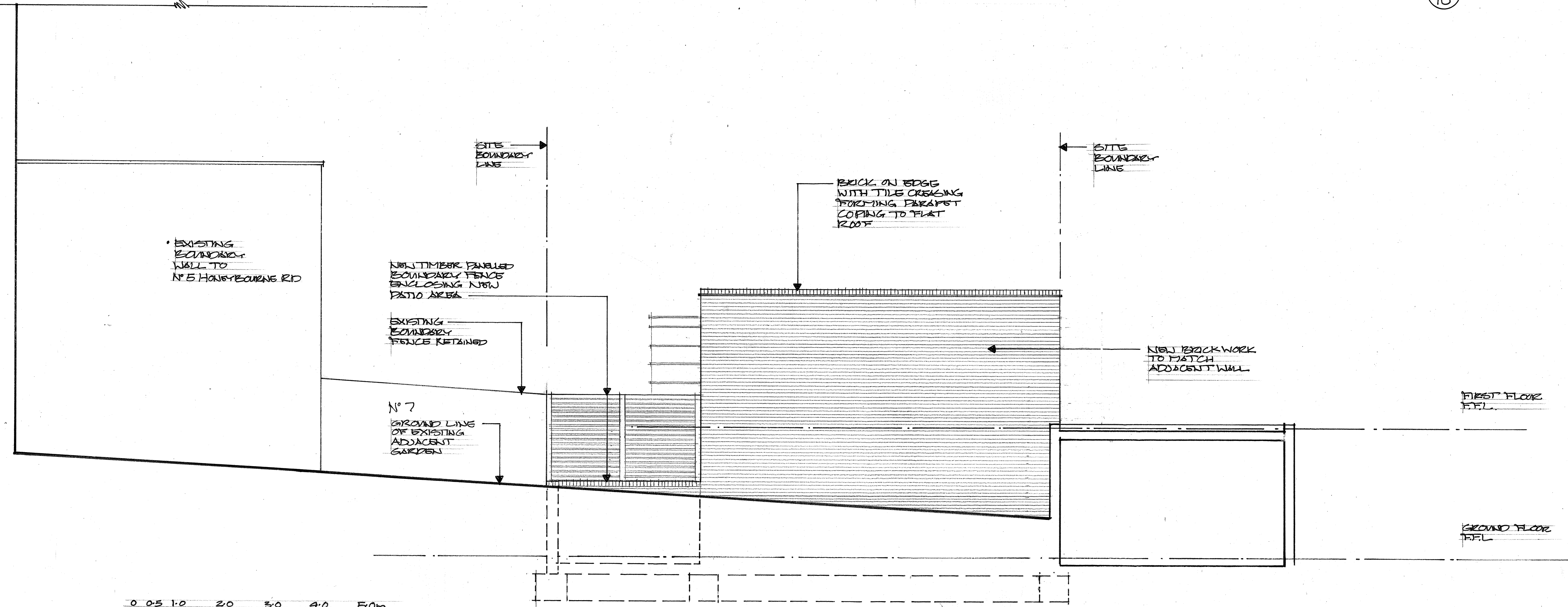

PROPOSED SIDE ELEVATION (J/10)

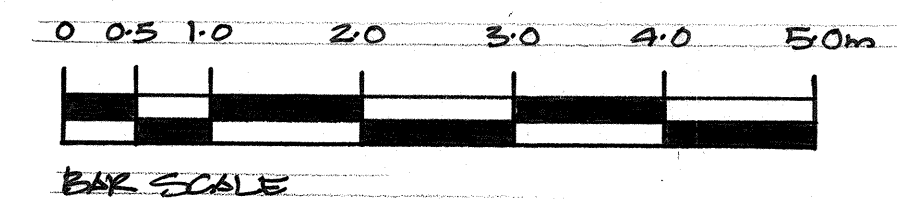

13/6/18
FIRST FLOOR (FRONT) PROJECTING WINDOW REMOVED AND ELEVATIONS ADJUSTED TO SUIT

DATE	REVISIONS	REV
		A

THIS DRAWING IS THE COPYRIGHT OF THE ARCHITECT AND SHOULD NOT BE REPRODUCED WITHOUT WRITTEN CONSENT.

PROJECT
LAND AT THE REAR OF
5 HONEYBOURNE ROAD
LONDON NW6

DRAWING
PROPOSED FRONT,
REAR AND SIDE
ELEVATIONS.

DATE
13/6/18
DELT
ZB
COMPUTER

transformation

THE STUDIO
45 LANCASTER GROVE
LONDON NW3 4HB
TEL: 020 7424 0122
e-mail: info@transformation-architects.co.uk
website: www.transformation-architects.co.uk

SCALE
1:50

DWG. No. 2020-012
REV. No. A