

PROPOSED LIGHTWELL - SECTION 1-1
1:50

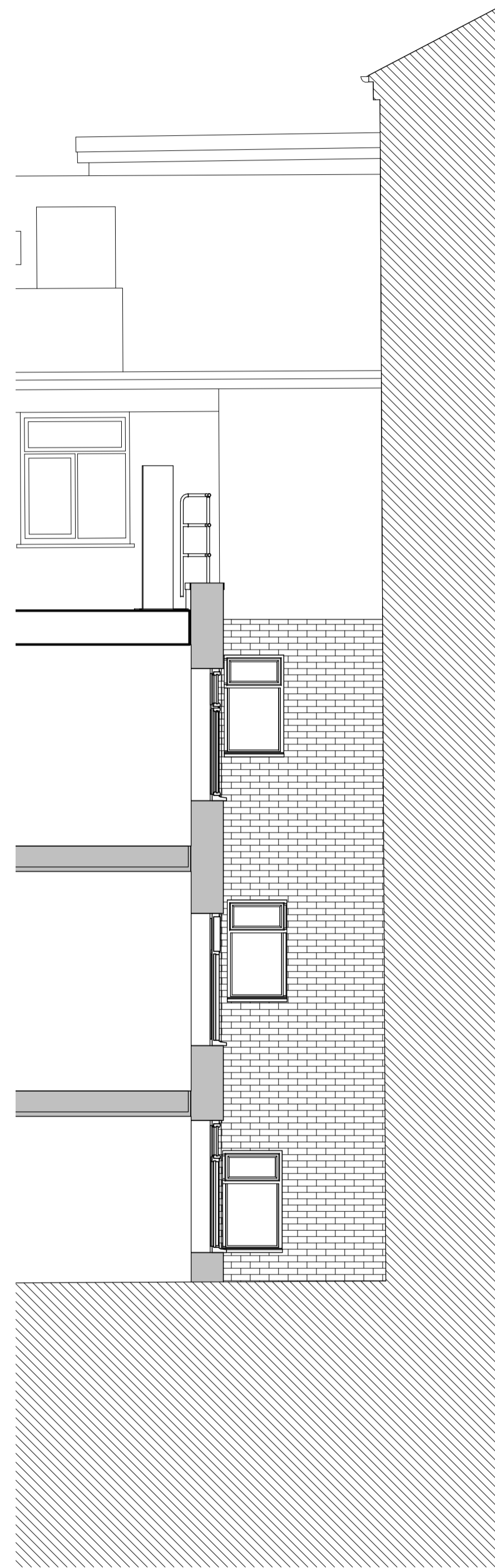

PROPOSED LIGHTWELL - SECTION 2-2
1:50

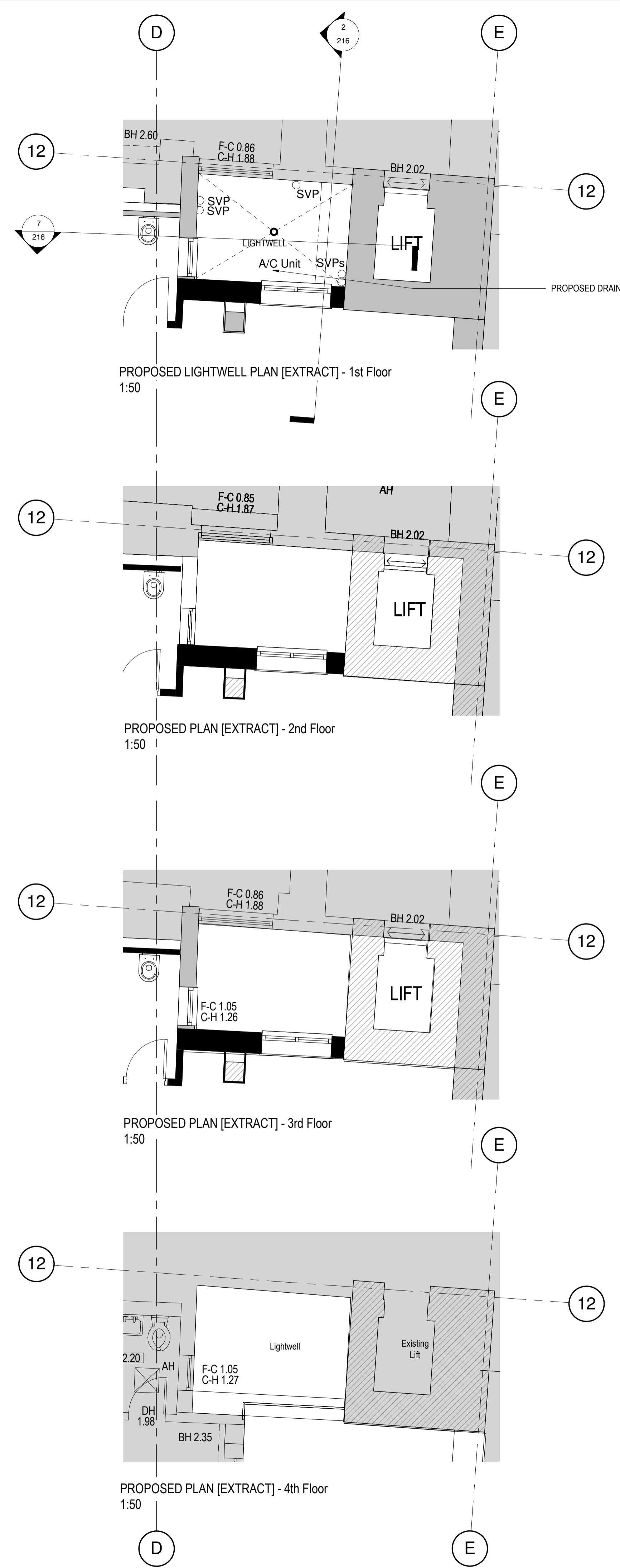
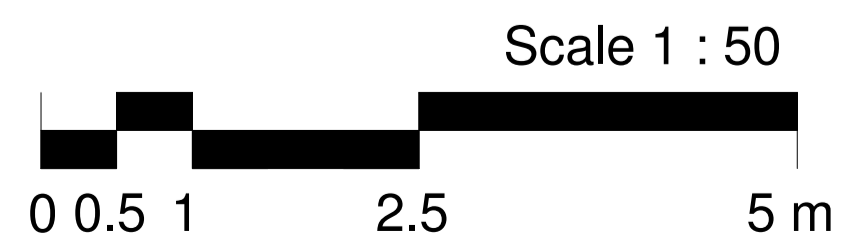

NOTES:
Do not scale from this drawing.
Dimensions to be site checked by Contractor working only from grid and figured dimensions and cross checked with all other relevant drawings.
Any discrepancies to be reported to the Architect prior to construction.
The title, copyright and information in this document is the property of Morrison Design Ltd, Chartered Architects.

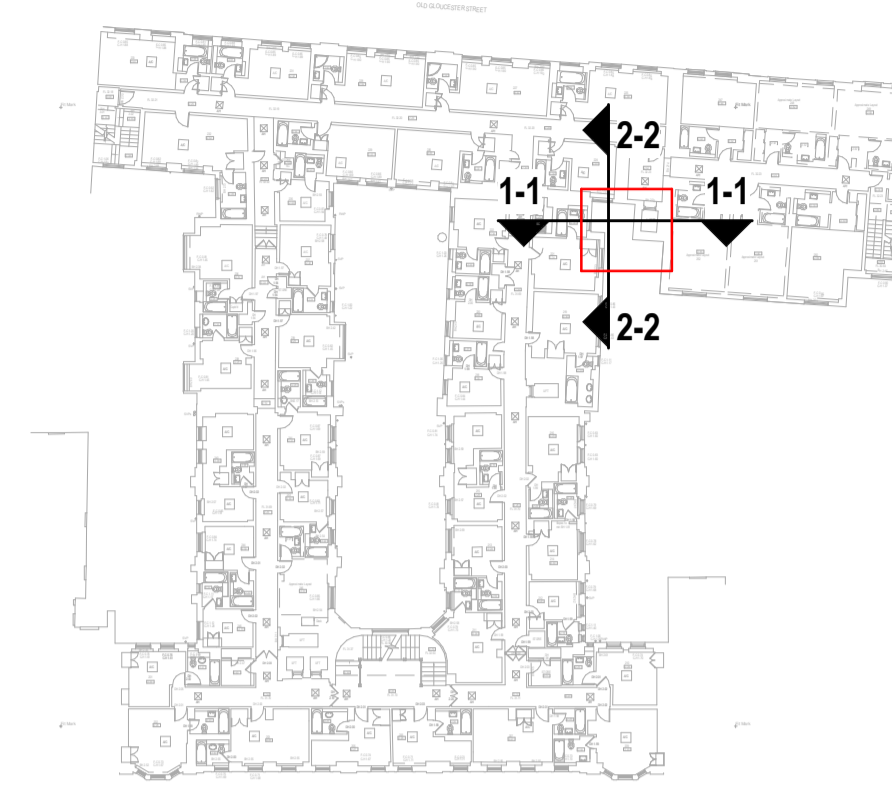

Key Plan

Revision	Description	Date
B	Key plan updated.	05.06.18
A	Granted 4th & 5th floor works removed, existing context amended.	29.03.18



MORRISON DESIGN
CHARTERED ARCHITECTS

St Alkmunds House, 103 Belper Road, Derby DE1 3ES
T: 01332 363355 F: 01332 291441 E: architect@morrisondesign.co.uk

Job Title
Proposed Lightwell & Bedroom Extension
Doubletree by Hilton London West End

Crimson Hotels
Drawing Title
Courtyard - As Proposed

File Ref:
Plotter Settings:

Scale @ A1: As indicated Drawn: JJ CFI Date: 03.01.18

Job No. Drawing No. Revision
3829 D 216 B

PLANNING SUBMISSION



NOTES:
Do not scale from this drawing.
Dimensions to be site checked by Contractor working only from grid and figured dimensions and cross checked with all other relevant drawings.
Any discrepancies to be reported to the Architect prior to construction.
The title, copyright and information in this document is the property of Morrison Design Ltd, Chartered Architects.



Key:
— Site boundary

Revision	Description	Date
C	Extents of Bristol House adjacent added and window locations amended in line with previous comments	05.06.18
B	Granted 4th & 5th floor works removed, existing context amended.	29.03.18
A	Minor amendments following internal review	7.01.18



MORRISON DESIGN
CHARTERED ARCHITECTS

St Aikmunds House, 103 Belper Road, Derby DE1 3ES
T: 01332 363355 F: 01332 291441 E: architect@morrisondesign.co.uk

Job Title
Proposed Lightwell & Bedroom Extension
Doubletree by Hilton London West End

Crimson Hotels
Drawing Title
First Floor Plan - As Proposed

File Ref:
Plotter Settings:

Scale @ A1: As indicated Drawn: JJ CFI Date: 03.01.18

Job No. Drawing No. Revision
3829 D 211 C

PLANNING SUBMISSION

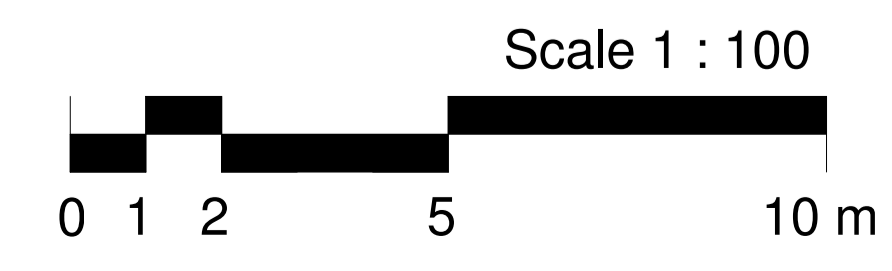

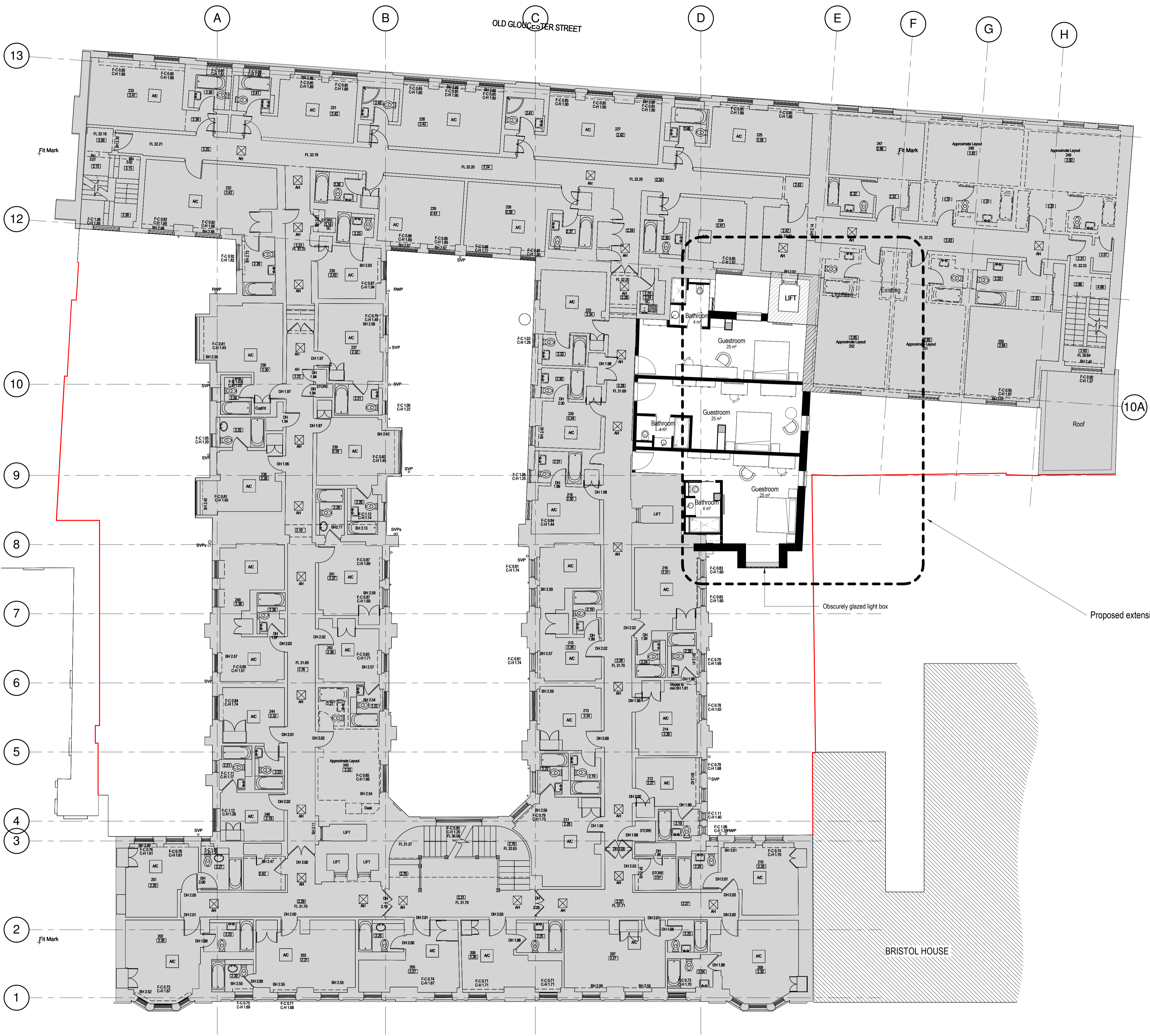

NOTES:
 Do not scale from this drawing.
 Dimensions to be site checked by Contractor working only from grid and figured dimensions and cross checked with all other relevant drawings.
 Any discrepancies to be reported to the Architect prior to construction.
 The title, copyright and information in this document is the property of Morrison Design Ltd, Chartered Architects.



Key:
 — Site boundary

Revision	Description	Date
C	Extents of Bristol House adjacent added and window locations amended in line with previous comments	05.06.18
B	Granted 4th & 5th floor works removed, existing context amended.	29.03.18
A	Minor amendments following internal review	7.01.18



MORRISON DESIGN
 CHARTERED ARCHITECTS

St Aikmunds House, 103 Belper Road, Derby DE1 3ES
 T: 01332 363355 F: 01332 291441 E: architect@morrisondesign.co.uk

Job Title
Proposed Lightwell & Bedroom Extension
 Doubletree by Hilton London West End

Crimson Hotels
 Drawing Title
Second Floor Plan - As Proposed

File Ref:
 Plotter Settings:

Scale @ A1: As indicated Drawn: JJ CFI Date: 03.01.18

Job No. 3829 D Drawing No. 212 Revision C

PLANNING SUBMISSION



Key:
— Site boundary

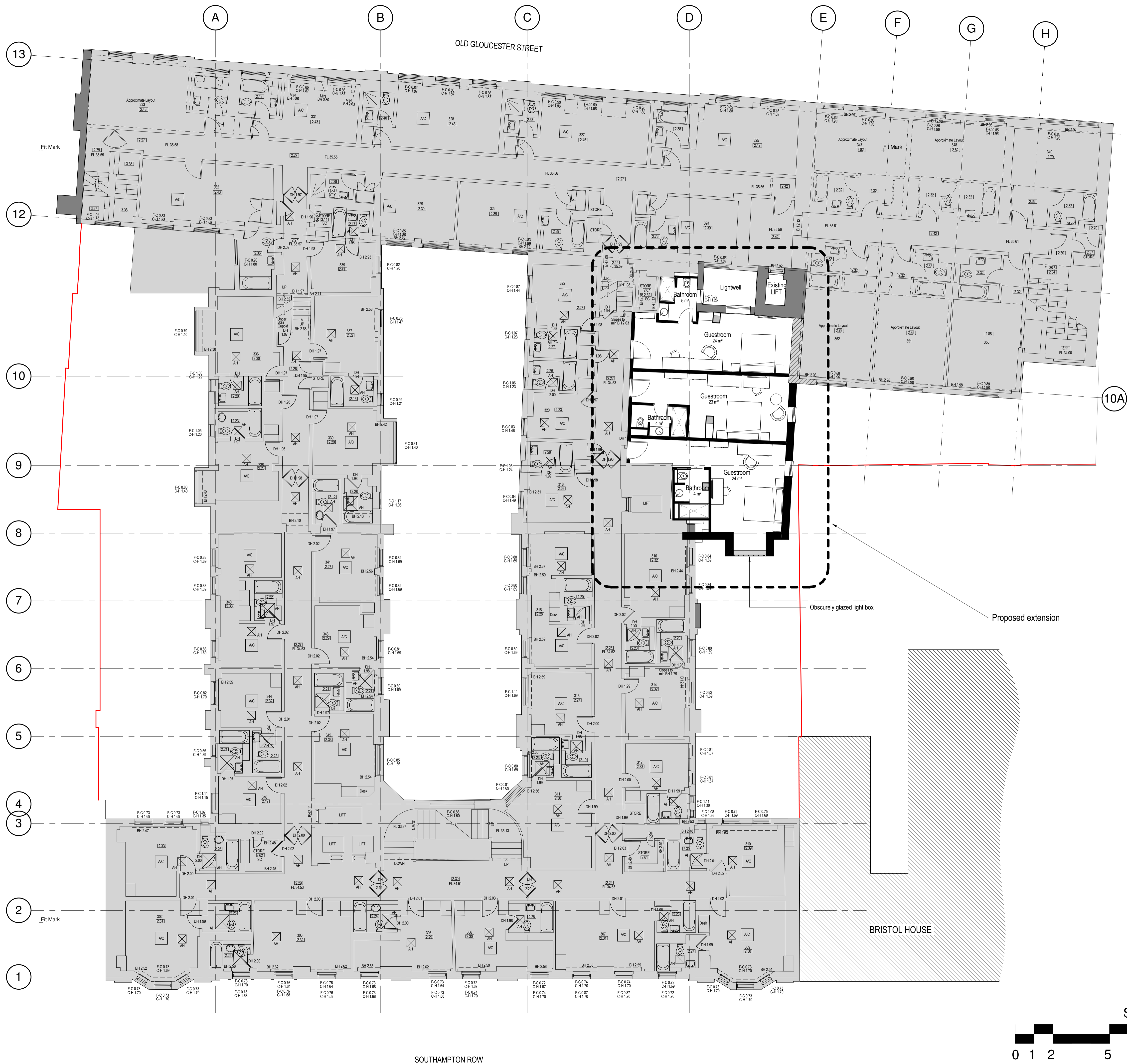

Revision	Description	Date
C	Extents of Bristol House adjacent added and window locations amended in line with previous comments	05.06.18
B	Granted 4th & 5th floor works removed, existing context amended.	29.03.18
A	Minor amendments following internal review	7.01.18



MORRISON DESIGN
CHARTERED ARCHITECTS

St Alkmunds House, 103 Belper Road, Derby DE1 3ES
T: 01332 363355 F: 01332 291441 E: architect@morrisondesign.co.uk

Job Title
Proposed Lightwell & Bedroom Extension
Doubletree by Hilton London West End

Crimson Hotels
Drawing Title
Third Floor Plan - As Proposed

File Ref:
Plotter Settings:

Scale @ A1: As indicated Drawn: JJ CFI Date: 03.01.18

Job No. 3829 D Drawing No. 213 Revision C

PLANNING SUBMISSION

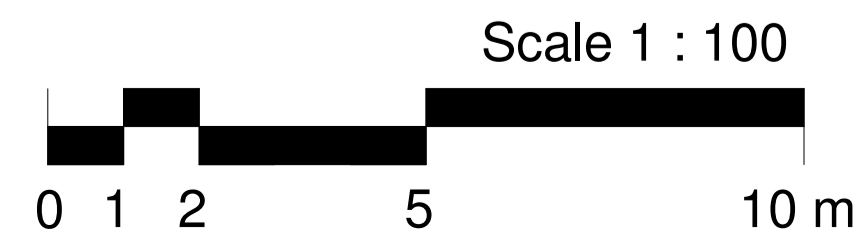

Key:
 — Site boundary



Revision	Description	Date
C	Extents of Bristol House adjacent added	05.06.18
B	Granted 4th & 5th floor works removed, existing context amended.	29.03.18
A	Minor amendments following internal review	7.01.18



MORRISON DESIGN
 CHARTERED ARCHITECTS

St Alkmunds House, 103 Belper Road, Derby DE1 3ES
 T: 01332 363355 F: 01332 291441 E: architect@morrisondesign.co.uk

Job Title
Proposed Lightwell & Bedroom Extension
 Doubletree by Hilton London West End

Crimson Hotels
 Drawing Title
Fourth Floor Plan - As Proposed

File Ref:
 Plotter Settings:

Scale @ A1: As indicated Drawn: JJ CFI Date: 03.01.18

Job No. 3829 D Drawing No. 214 Revision C

PLANNING SUBMISSION

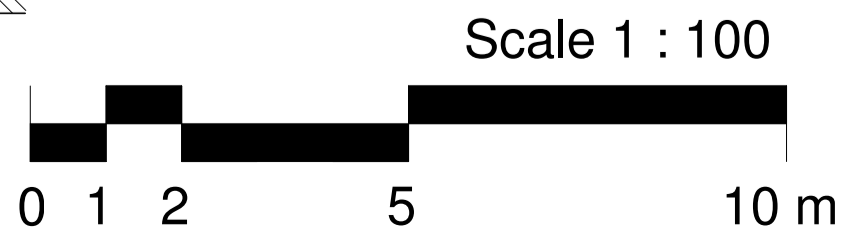

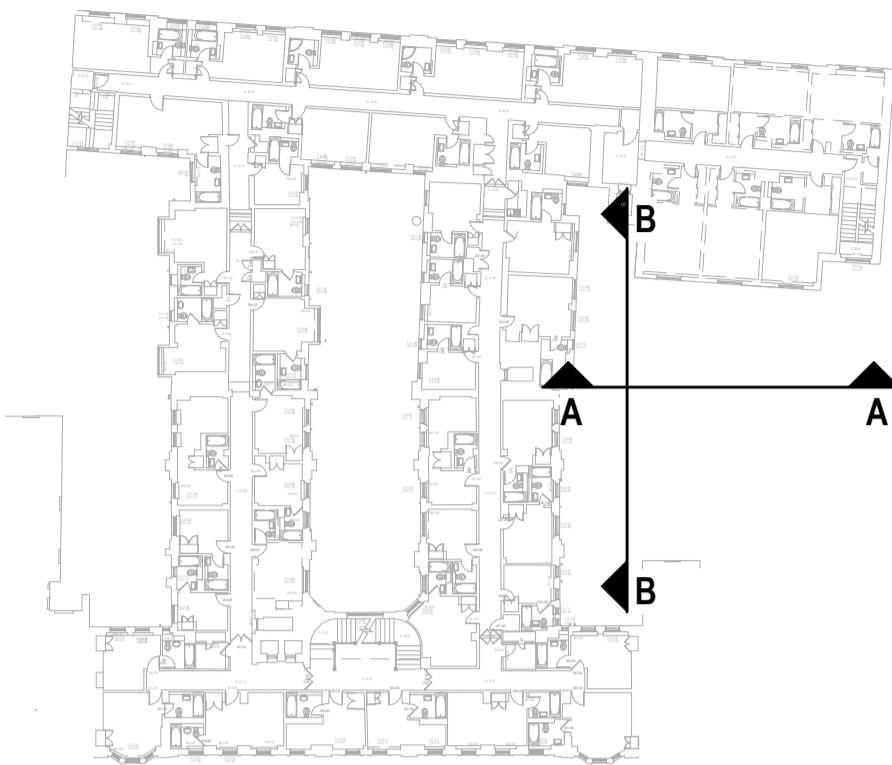

Key Plan

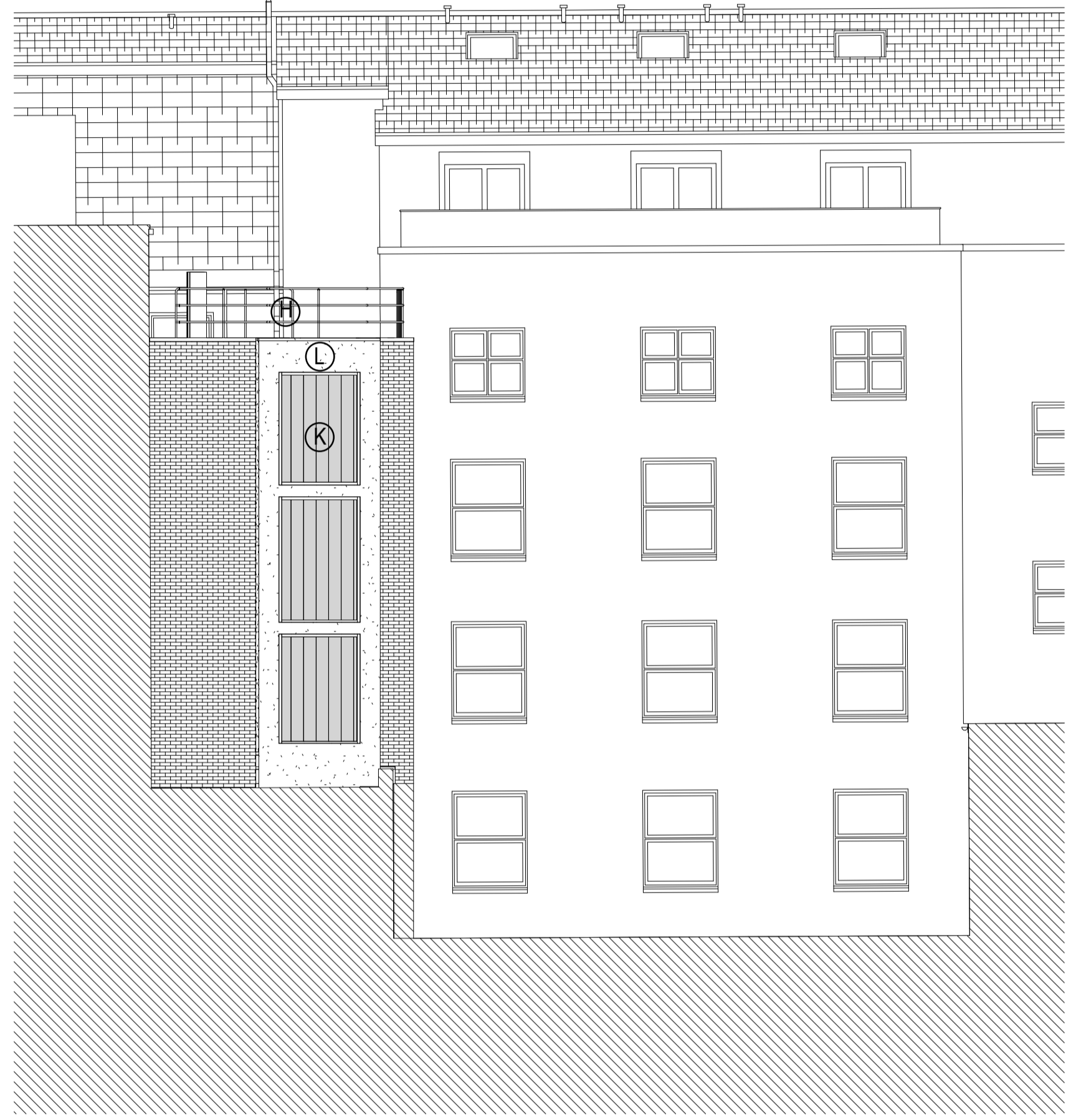

Elevation/Section A - As Proposed
 1 : 100



Elevation/Section B - As Proposed
 1 : 100

MATERIALS

- H New perimeter guard railings
- I New facing brickwork to match existing to approved sample
- J New double glazed casement window with lower pane obscurely glazed
- K New U-glass channel obscurely glazed light box
- L New insulated render system

Revision	Description	Date
C	Extents of Bristol House adjacent added, window fenestration, revised key plan updated and material notes amended	05.06.18
B	Granted 4th & 5th floor works removed, existing context amended.	29.03.18
A	Minor amendments following internal review	7.01.18



MORRISON DESIGN
 CHARTERED ARCHITECTS

St Alkmunds House, 103 Belper Road, Derby DE1 3ES
 T: 01332 363355 F: 01332 291441 E: architect@morrisondesign.co.uk

Job Title
 Proposed Lightwell & Bedroom Extension
 Doubletree by Hilton London West End

Crimson Hotels

Drawing Title
 Elevations Sections A & B
 As Proposed

File Ref:
 Plotter Settings:

Scale @ A1: As indicated Drawn: JJ CFI Date: 03.01.18

Job No. Drawing No. Revision
 3829 D 215 C

PLANNING SUBMISSION

