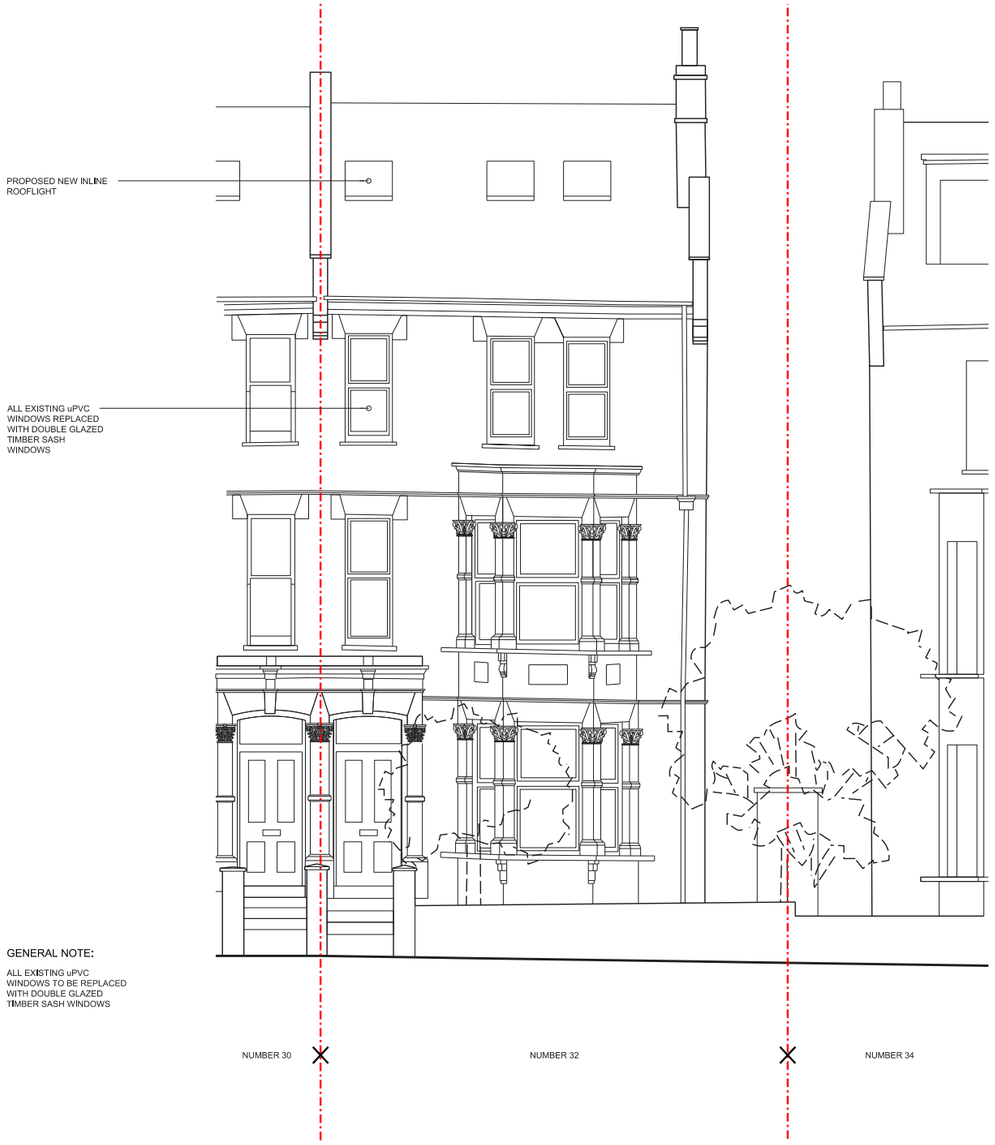

GENERAL NOTE:

ALL EXISTING uPVC WINDOWS TO BE REPLACED WITH DOUBLE GLAZED TIMBER SASH WINDOWS

01 4200 PROPOSED SOUTH ELEVATION 1:50@A1

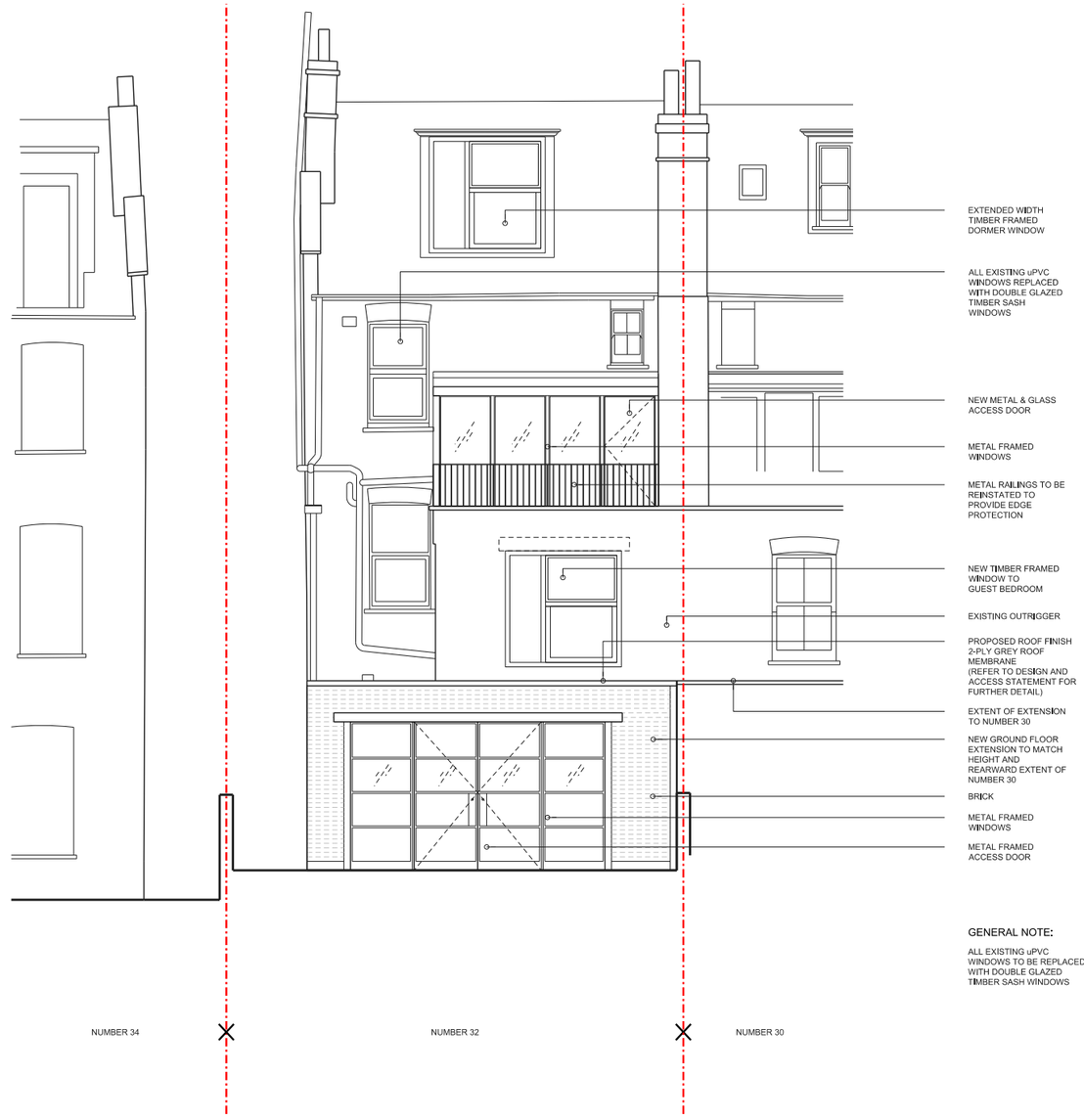

GENERAL NOTE:

ALL EXISTING uPVC WINDOWS TO BE REPLACED WITH DOUBLE GLAZED TIMBER SASH WINDOWS

02 4200 PROPOSED NORTH ELEVATION 1:50@A1

SCALE

0M 1M 2M 3M 4M 5M

Freehaus
Studio 4 F/H, Leroy House,
436 Essex Road,
London, N1 3QP
T +44 (0) 0208 5100 500
studio@freehausdesign.com
www.freehausdesign.com

Freehaus is a RIBA Chartered Practice, Registration Number 20013331

Freehaus is a trading name and trademark for Freehaus Design Ltd. Registered office: 15 Lingfield Avenue, Kingston upon Thames, Surrey, KT1 2TL. Registered in England and Wales No: 8019536

Quality Assured

Do Not Scale. All dimensions and conditions are to be checked on site prior to preparing drawings or commencing any work.
© This drawing is the property of Freehaus Design Limited and protected by the Copyright, Designs and Patents Act, 1988.

KEY PLAN

NOTES

RISK NO.	Design Area	Risk 000 (refer to CDM005 Live Risk Register)	by	STATUS
NO. 000	Design Area	Risk 000 (refer to CDM005 Live Risk Register)	by	STATUS

date	rev	description	drawing status	by	check
18.06.18	-	PLANNING	PLANNING	NG	TB
date	rev	description	drawing status	by	check

project
32 SAVERNAKE ROAD

client
MR J HOLMAN & MS B O'DONOVAN

FREEHAUS
FREEHAUSDESIGN.COM

drawing title
SOUTH & NORTH ELEVATIONS PROPOSED

status
PLANNING

scale
1:50@A1 1:100@A3

drawn
18.06.18

by
NG

job number drawing number
117-4200

rev
-