

NOTES:
 The Contractor to advise on all details and ensure stability and strength of construction.
 The Contractor to verify all dimensions on site and report any discrepancies to the Contract Administrator prior to construction.
 All construction, electrical and water services installations to comply with current Building Regulations. All structural works to comply with Structural Engineer's details and method statements/ sequence of construction.
 The Contractor shall comply with the CDM Regulations.
 Fire Precautions:
 Code of Practice for the Prevention of Fires on Construction Sites and Buildings Undergoing Refurbishment
 Health & Safety at Work Regulations 1974
 Code of Welfare conditions as outlined in the National Working Rule Agreement for the Building Industry and any Statutory Rules and Orders relating to the provision and maintenance of welfare and safety measures and amenities for all work people employed on site.

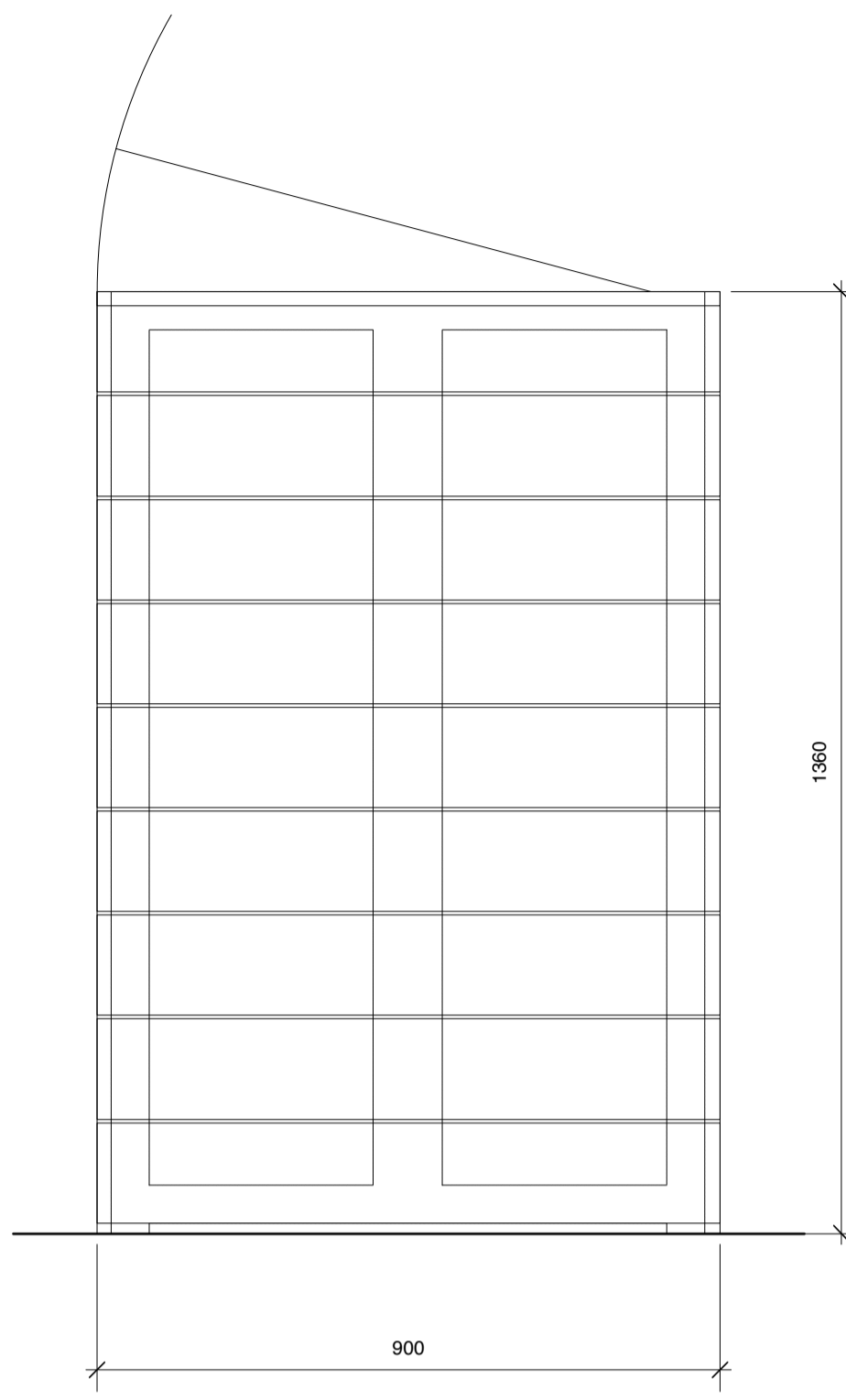

End Elevation
 Scale 1:10

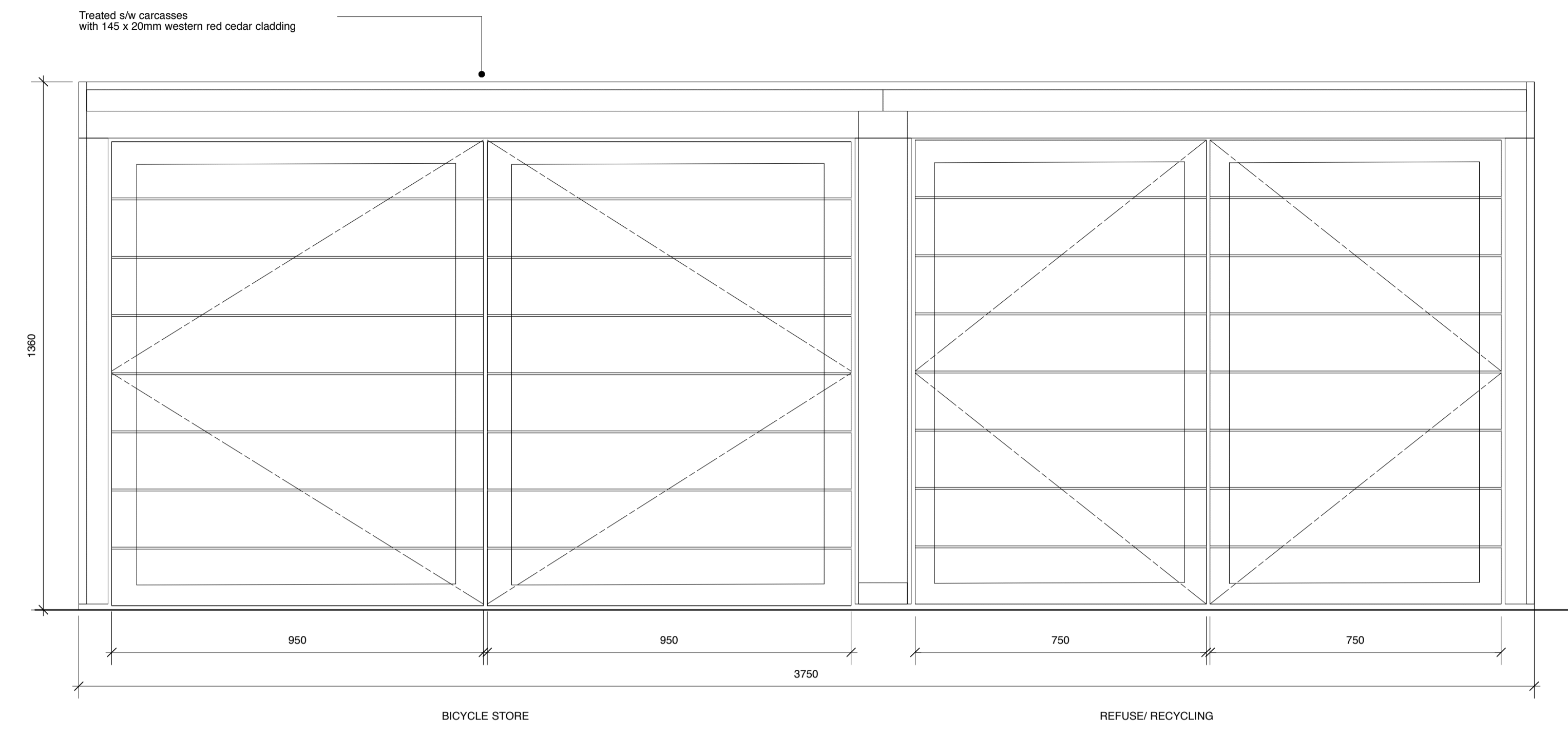

Front Elevation
 Scale 1:10

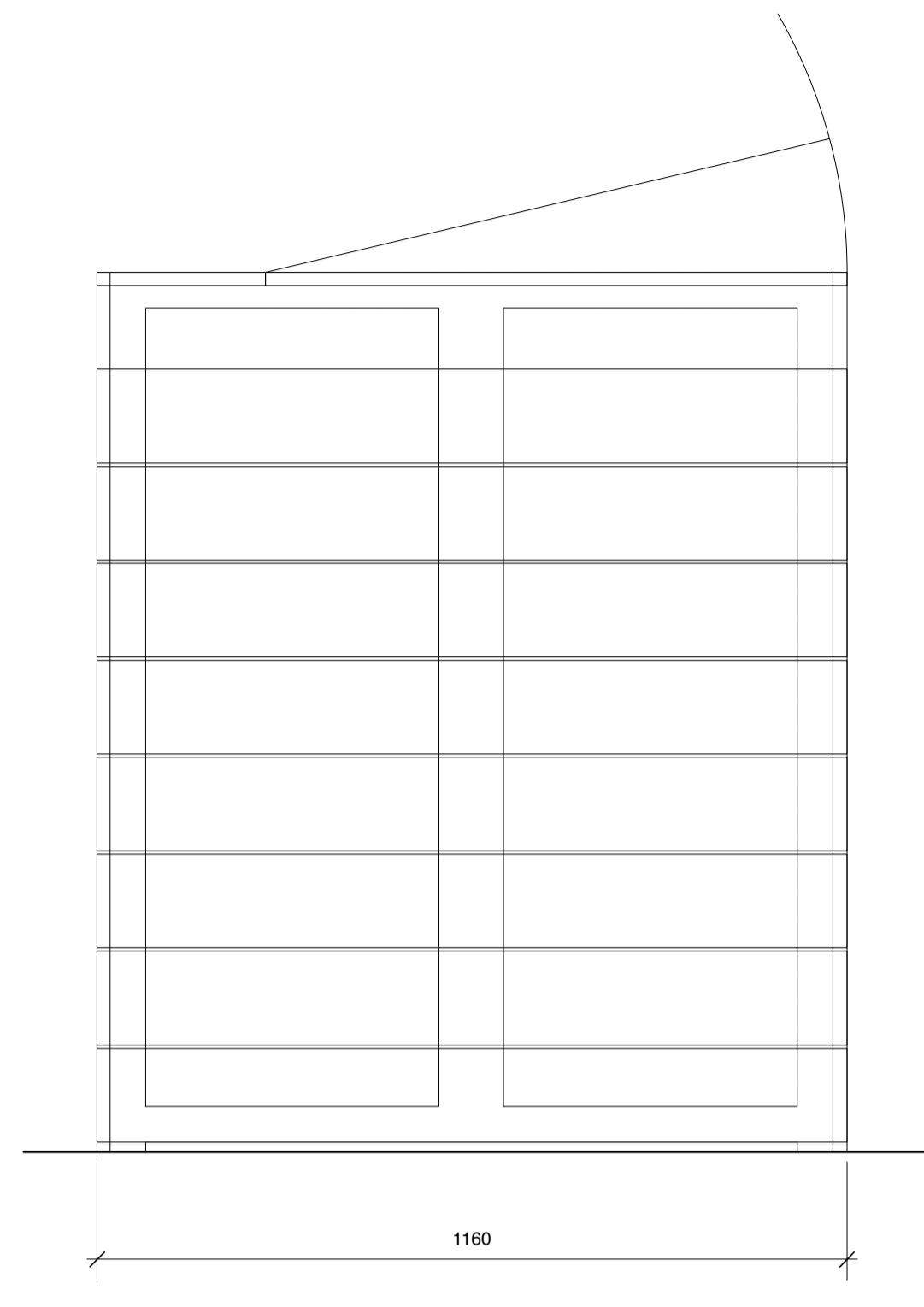

End Elevation
 Scale 1:10

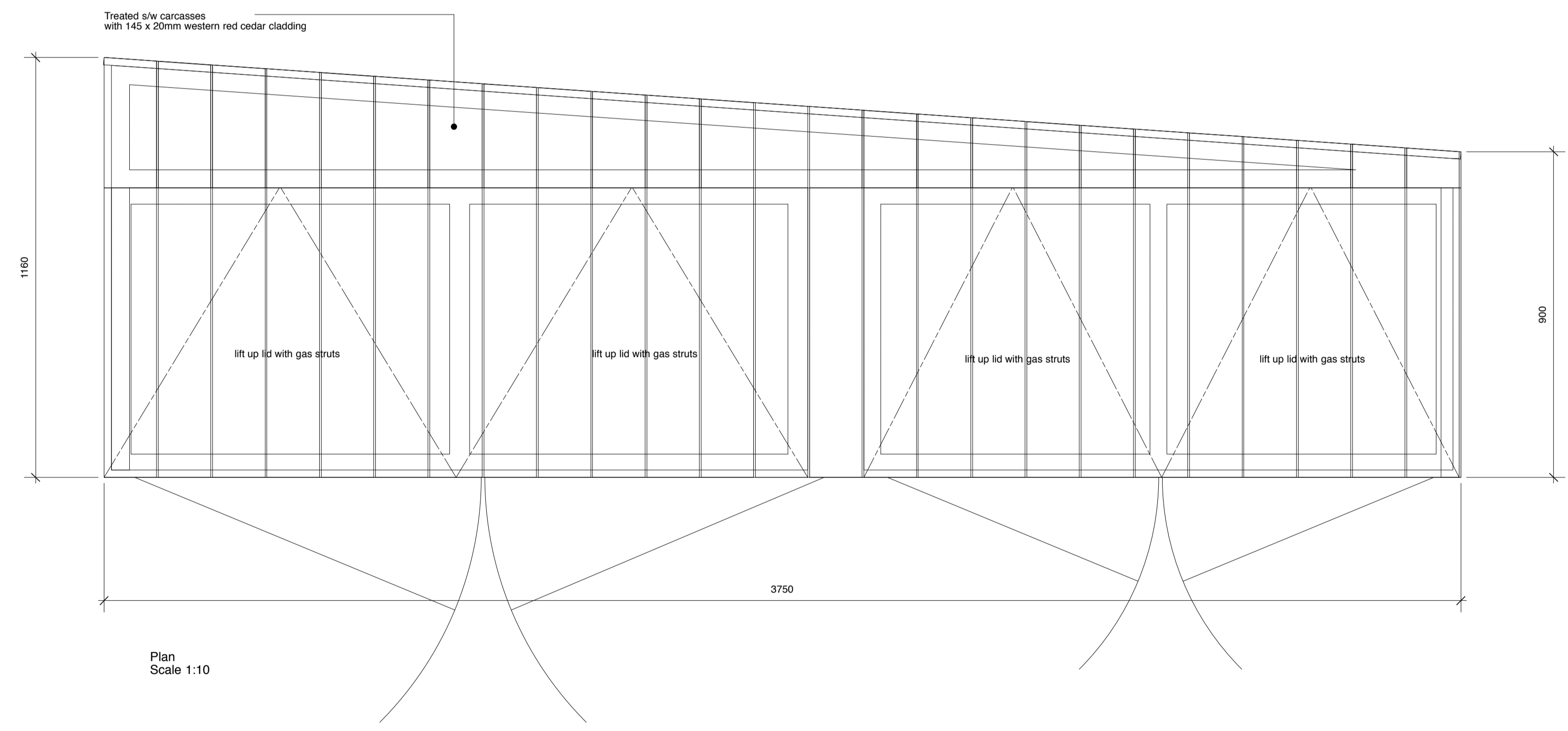

Plan
 Scale 1:10

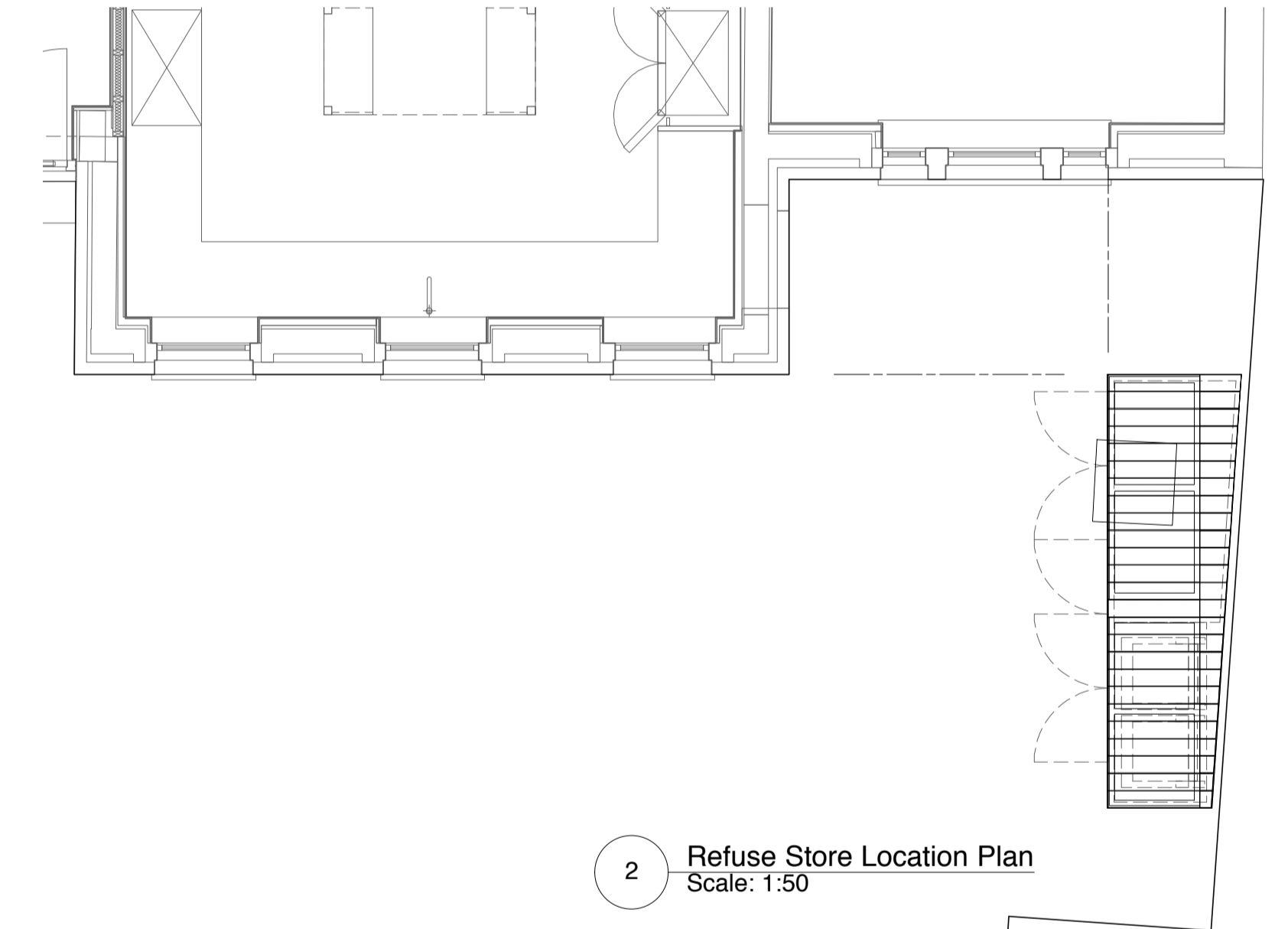

2 Refuse Store Location Plan
 Scale: 1:50

1 Plan and Elevations to Refuse Store
 Scale: 1:10

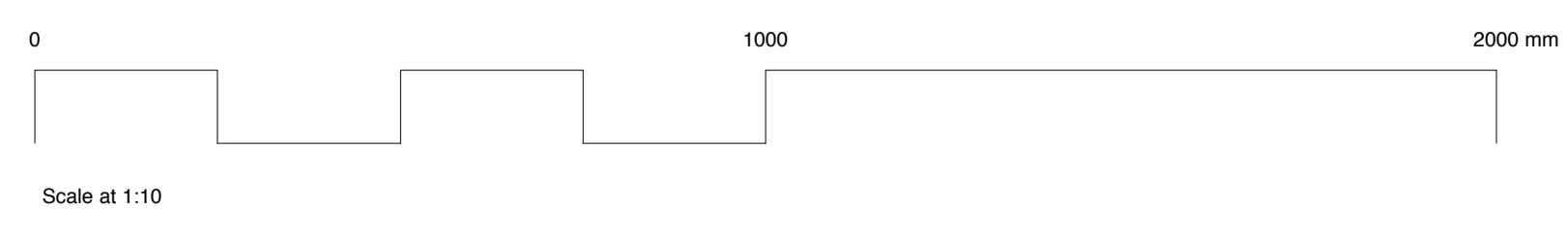

NB: Materials to match Refuse Store of No.1 Inverforth Close

No. Date Revision.
CONSTRUCTION
 Client: Mr and Mrs Shah
 Project: 2 Inverforth Close NW3
 Title: Refuse/ Bicycle Store
 Date: May 2018
 Drawn By: DR Checked By:
 Scale: 1:10 @ A1
 Do not scale from this drawing.
Drawing No. FP118_C070
Revision.
 Found Property Ltd
 14-16 Great Pulteney St, London W1F 9ND
 Phone +44 (0)20 7734 8400
 Fax +44 (0)20 7734 7400