



Courtyard - South Elevation

EXISTING & PROPOSED



Courtyard - West Elevation

EXISTING & PROPOSED

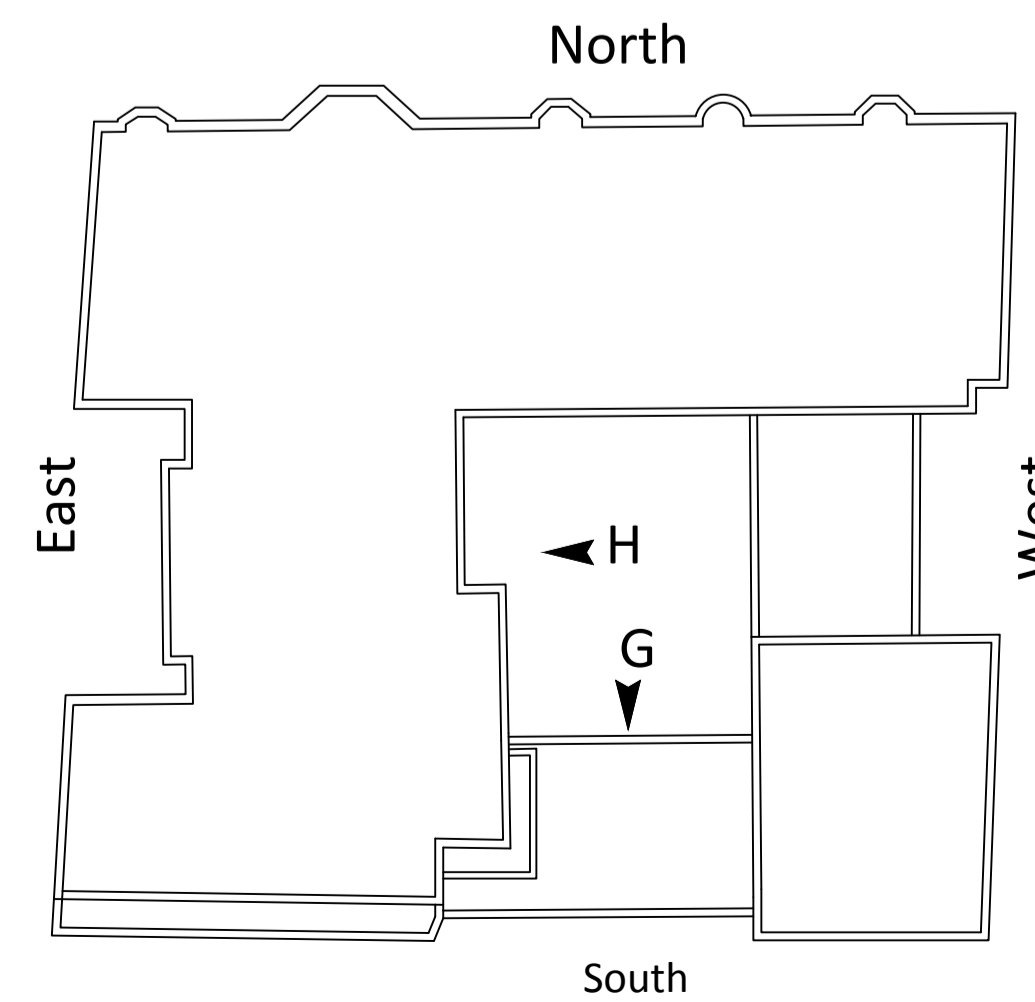
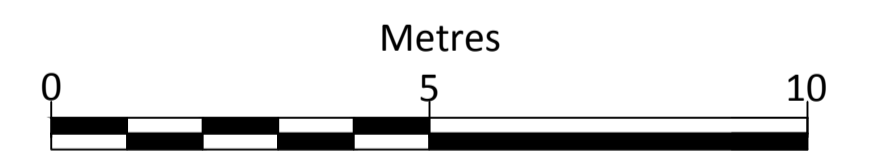

Patent glazing to be replaced.

REV	DESCRIPTION	DATE	INIT	CHKD



Client
Optivo
Project
Helen Graham House, 57 Russell Street, WC1B 3BA
Title
South & West Internal Courtyard Elevations

Scale 1:100@A1 Date 13/06/18 Drawn By EM Checked By Project No: K180041 Drawing No: A1004 Revision

King's Head House King's Head Yard Borough High Street London SE1 1NA
020 7490 3200 london@calfordseaden.com
calfordseaden LLP is a Limited Liability Partnership Registered in England & Wales number OC315838
ORPINGTON | LONDON | BIRMINGHAM | CAMBRIDGE | SOUTHEND-ON-SEA | WINCHESTER calfordseaden.com