

Courtyard - North Elevation

EXISTING & PROPOSED

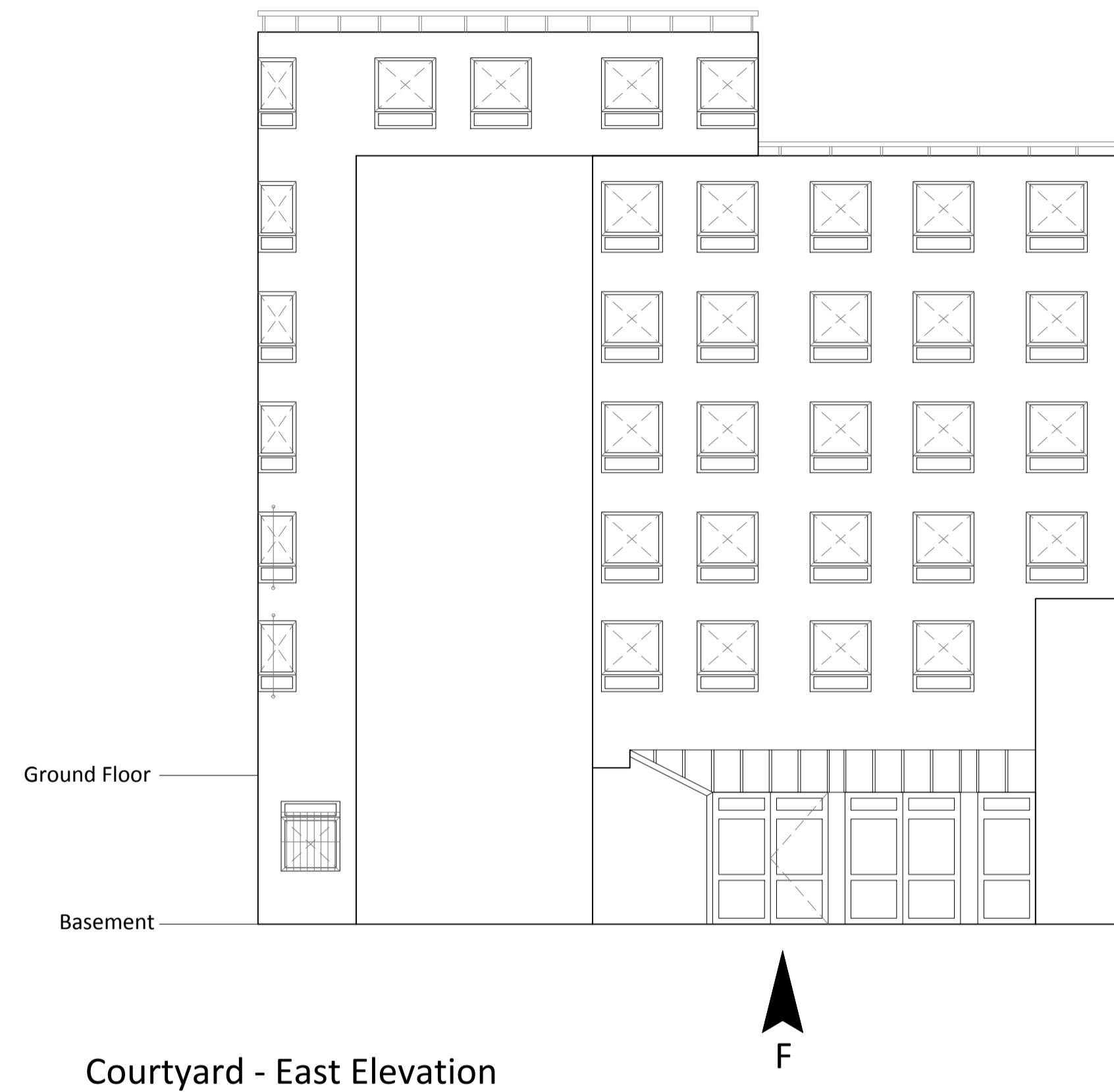

Courtyard - East Elevation

EXISTING & PROPOSED

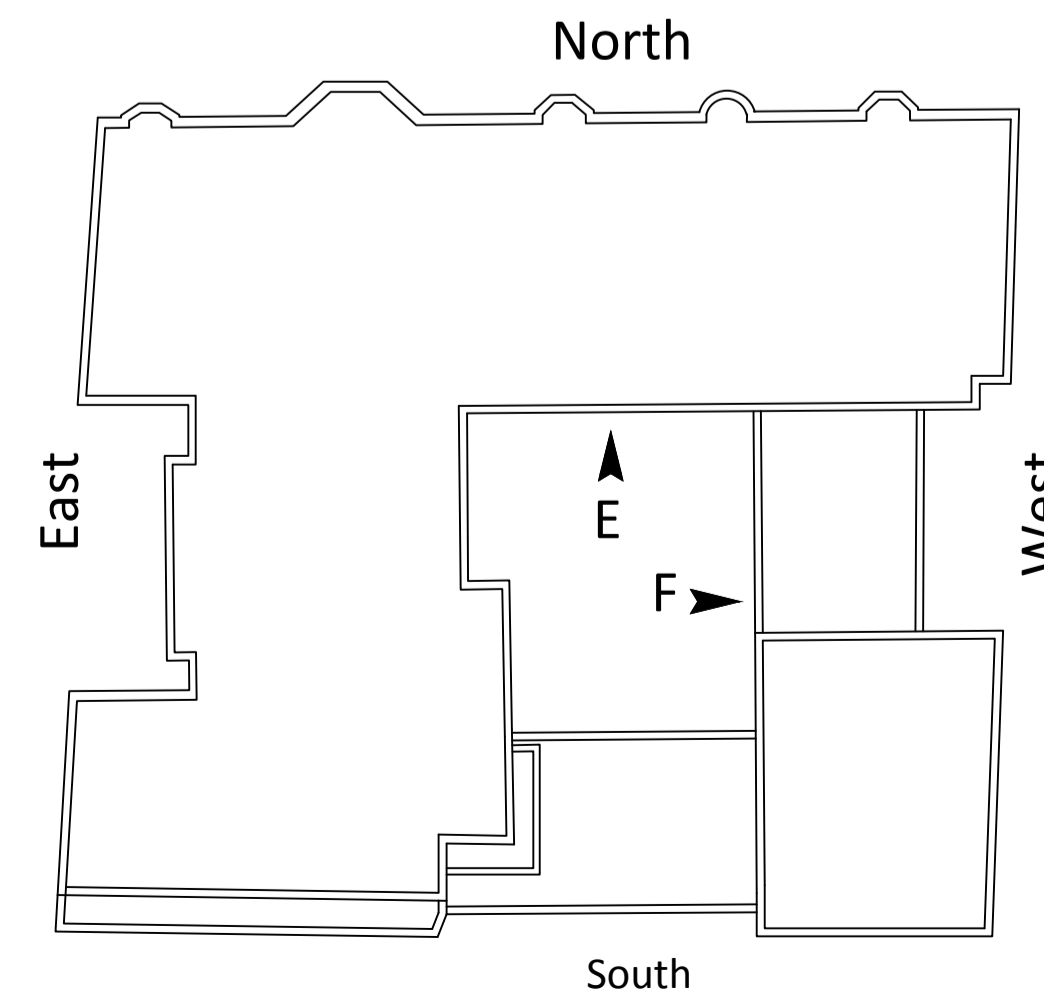
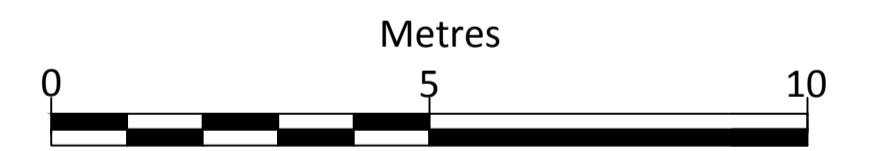

Patent glazing to be replaced.

REV	DESCRIPTION	DATE	INIT	CHKD

calfordseaden

Client: Optivo
 Project: Helen Graham House, 57 Russell Street, WC1B 3BA
 Title: North & East Internal Courtyard Elevations

Scale: 1:100@A1 Date: 13/06/18 Drawn By: EM Checked By: Project No: K180041 Drawing No: A1003 Revision:

King's Head House King's Head Yard Borough High Street London SE1 1NA
 020 7490 3200 london@calfordseaden.com
 calfordseaden LLP is a Limited Liability Partnership Registered in England & Wales number OC315838
 ORPINGTON | LONDON | BIRMINGHAM | CAMBRIDGE | SOUTHEND-ON-SEA | WINCHESTER calfordseaden.com