



North Elevation



EXISTING & PROPOSED



South West Elevation



EXISTING & PROPOSED

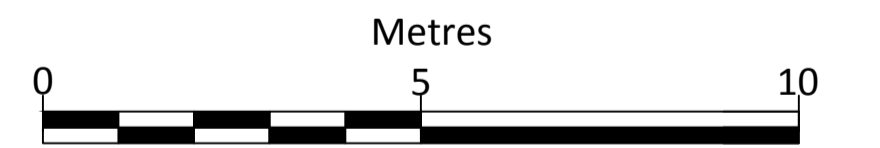
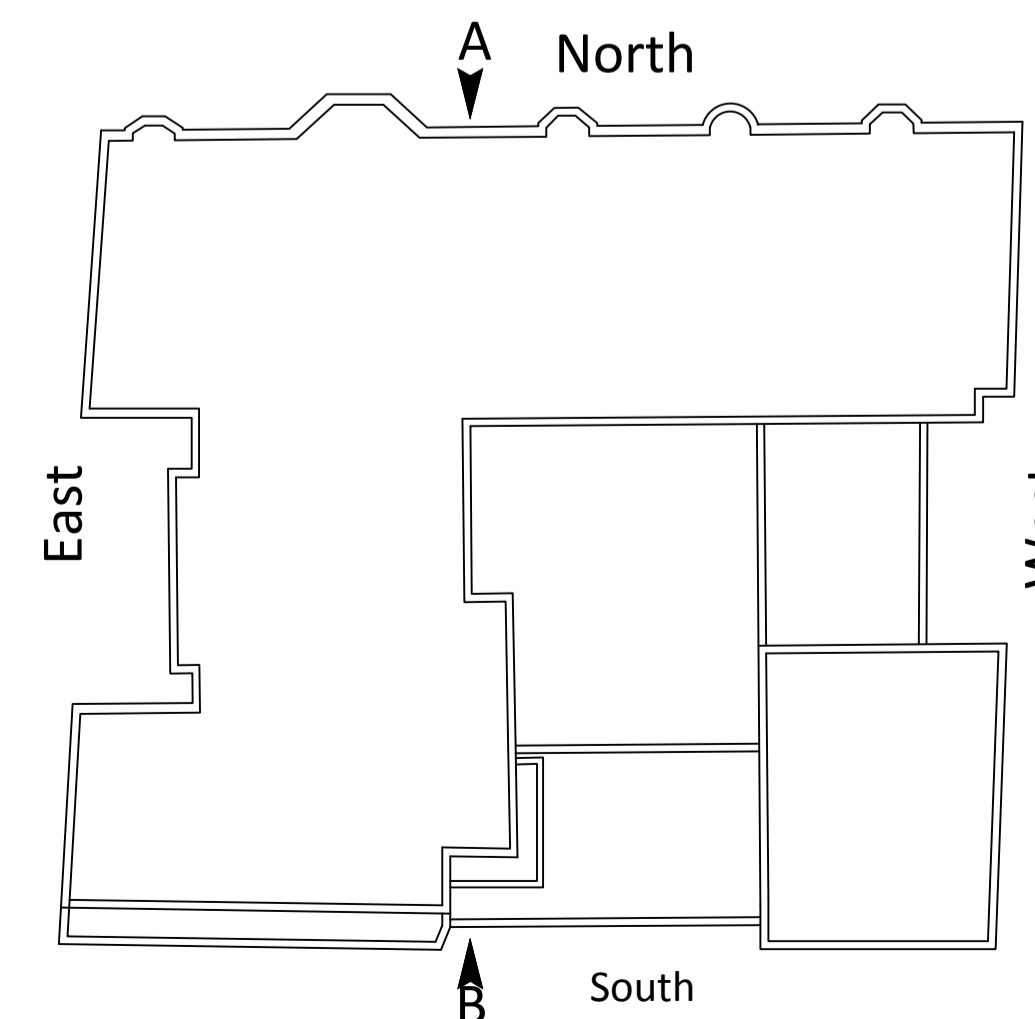

REV	DESCRIPTION	DATE	INIT	CHKD



Client  
Optivo  
Project  
Helen Graham House, 57 Russell Street, WC1B 3BA  
Title

North & South-West Elevations  
Scale 1:100@A1 Date 13/06/18 Drawn By EM Checked By Project No: K180041 Drawing No: A1001 Revision

King's Head House King's Head Yard Borough High Street London SE1 1NA  
020 7490 3200 london@calfordseaden.com  
calfordseaden LLP is a Limited Liability Partnership Registered in England & Wales number OC315838  
ORPINGTON | LONDON | BIRMINGHAM | CAMBRIDGE | SOUTHEAST-ON-SEA | WINCHESTER calfordseaden.com